APPLETON POST-CRESCENT

VOL. LI No. 43 | 30 Pages—Sections A, B | APPLETON-NEENAH-MENASHA, WIS., FRIDAY, AUGUST 14, 1959 | ASSOCIATED PRESS WIRE SERVICE | Price Seven Cents

House Votes Labor Curbs, Sends Measure to Senate

Compromise Sought With Version Given Approval Last April by Senators

BY B. L. LIVINGSTONE

Washington —(AP)— The house today passed and sent to the senate a bill to curb racketeering and abuses in labor-management relations.

The vote stamping house approval on the controversial bill was 303-125.

The house action capped a major legislative victory for President Eisenhower, who made a personal appeal to the nation for strong labor controls legislation.

The house vote on passage swamped northern and eastern Democrats who had backed less stringent labor curbs than the president asked.

The house-passed bill now goes back to the senate for compromise with the differing version passed there last April.

The house on a surprising 229-201 roll call vote had given all but the final approval to the measure yesterday.

The result left labor and house supporters of a middle-of-the-road controls bill stunned by the unexpected margin of their loss.

It gave President Eisenhower a smashing triumph in the

Turn to Page 14, Col. 3

AP Wirephoto

The Smiles Come Easily to Reps. Phil M. Landrum (D-Ga.) and Robert P. Griffin (R-Mich.) right, as they pose in Washington after the house cleared the way for final action on their anti-racketeering bill opposed by organized labor and supported by President Eisenhower.

Arms-Loaded Plane Seized, Cuba Reports

4 Persons Killed In Fight, Havana Statement Says

Havana —(AP)— Cuban army headquarters today announced the capture of an arms-laden plane flown by the pilot who ferried former dictator Fulgencio Batista into exile.

The army said the plane was captured in a gun battle in which four persons were killed.

The announcement said the plane, carrying 10 persons and a cargo of arms for anti-Castro counter - revolutionaries, was ambushed as it landed from the Dominican Republic at Trinidad, a town on Cuba's south coast.

Others Captured

Two occupants of the plane, unidentified by the army, and two soldiers of Prime Minister Fidel Castro's army, were killed in the battle.

"The other occupants of the plane were captured," the army announcement said.

The army communique was the first official announcement of the landing of any invasion force in Cuba since the government reported discovery of an anti-Castro conspiracy a week ago.

Humphrey to Enter State Primary Race

Washington —(AP)— Sen. Hubert H. Humphrey of Minnesota said today he plans to enter the Wisconsin Democratic presidential primary next April 5 and expects to win it.

Humphrey said he does not believe a recent poll conducted by Sen. William Proxmire (D-Wis) in Wisconsin was accurate or scientific. The poll showed Humphrey trailing Sen. John F. Kennedy (D-Mass) and other possible dandidates.

Expects Open Primary

"Even if it was accurate, it would not deter me," Humphrey said.

Asked if he would enter the Wisconsin primary even if Proxmire should enter as a favorite son candidate as suggested months ago by Gov. Gaylord Nelson, Humphrey replied:

"I doubt there will be a favorite son entered in Wisconsin. I think the Wisconsin tradition of an open primary will be respected."

Proxmire's statewide poll brought about 2,000 mail replies. It listed seven names without party designation or other description and asked the preference for president. The results:

Vice President Richard M. Nixon got 583 votes, Kennedy 552, Adlai Stevenson 390, Humphrey 221, Gov. Nelson A. Rockefeller of New York, 115,

Turn to Page 14, Col. 8

West DePere Youth Dies in Culvert Crash

Richard Hermsen, 19, County's 15th Death; One Under '58 Toll

Richard J. Hermsen, 19, of 316 Fourth street, West DePere, died about five hours after he was severely hurt this morning when the car in which he was riding hit a culvert.

Hermsen was thrown against the car's windshield, receiving a severe skull fracture and deep face cuts. He died without regaining consciousness.

The 1954 convertible was driven by Gerald Krueger, 20, of 712 Main street, also of West DePere who was not seriously hurt.

Wrong Side of Road

The car, eastbound on County Trunk S about 1½ miles east of Freedom shortly before 1:30 a.m., crossed the road and left the pavement on the north side of the highway. It traveled about 265 feet on the shoulder, hitting a concrete culvert leading to a nearby farm. County Policeman Stanley Arnold said the impact of the crash pushed the front of the car about 2½ feet toward the driver. The car was wedged against the culvert.

Neither youth was thrown from the car. Hermsen died at about 6 a.m. at Kaukauna Community hospital. Krueger

Turn to Page 16, Col. 5

Threat Ended For Village

Derailed Tank Car Containing Gas Back on Tracks

Friesland —(AP)— Residents of this small central Wisconsin village resumed normal activities today with the threat of a tremendous propane gas explosion no longer hanging over them.

Railroad emergency crews righted a derailed tank car containing 10,000 gallons of the gas and then pumped it to a bulk plant, completing their work late Thursday.

The threat of the explosion hung over this farming community of 352 for about 20 hours after the car jumped the tracks on a Chicago and North Western Railway siding Wednesday night.

50 Families Return

About 50 families, half the village population, living near the derailment area, were evacuated. All were permitted to return to their homes Thursday night.

Operations at a nearby canning factory also were resumed. The factory had closed because a spark from electric meters might set off the fumes which hissed from the wrecked car. A strong wind, however, kept the gas moving and lessened the danger of an explosion.

The "all clear" signal was sounded on the village fire siren at 5:11 p.m., marking the success of the delicate 5-hour hoisting operation.

Selig Perlman, Economist, Dies

Philadelphia —(AP)— University of Wisconsin labor economist Selig Perlman, 71, died today in Pennsylvania hospital. He suffered a stroke Saturday night and had been in critical condition since.

Perlman retired in June after 43 years on the Wisconsin faculty. He had been in Philadelphia as a visiting professor at the University of Pennsylvania's Wharton School of Finance.

Last Civil War Vet Reported Near Death

Houston —(AP)—The only surviving veteran of the Civil war's fighting, 116-year-old Walter Williams, hovered near death today.

Williams refused food yesterday after taking only a few drops of gelatin and milk the night before. His condition was described as very poor after a bout with pneumonia.

Drunken Drivers Since Jan. 1

210, Ambrose J. Schemensky, 53, Milwaukee.

(Story on Page A-16.)

Planes Attempt to Catch Nose Capsule

Discoverer V Scheduled to Eject Vital Instruments

Vandenberg Air Force Base, Calif. —(AP)— A fantastic game of catch will be played thousands of feet above the Pacific ocean today if all goes well with satellite Discoverer V.

The object: To snare the satellite's ejected 300-pound nose capsule.

The purpose: To test the project's intricate electronics system, which someday may help propel man through space. An aerial catch also allows the least possibility of damage to the capsule's contents.

Discover V blasted off its launching pad at noon yesterday and went into North-South polar orbit. It is circling the earth every 94 minutes, sending back loud, clear signals.

Planes Waiting

Eight C119 Flying Boxcars are poised on Hawaii for the attempt to catch the instrument-packed capsule as it floats down under a parachute near the islands.

The air force says the chance of success is about 1 in 1,000.

Here is how it proposes to snatch the capsule out of the air:

As Discoverer V makes it

Turn to Page 14, Col. 6

Security Efforts Tightened During Meeting in Chile

Santiago, Chile —(AP)— Security measures were tightened today at the inter-American foreign ministers conference after a hot exchange between delegates of the Dominican Republic and Cuba.

Chilean police and security officers of the Organization of American States (OAS) checked all credentials carefully when delegates, aides and newsmen showed up for the morning session. No one was admitted without official documents.

OAS officials explained the tight security was aimed at promoting decorum. But it seemed evident that it was prompted by last night's tumultuous session.

Before that, almost anyone could go in and out of the conference room just by flashing an official badge.

The conference got back to work, meanwhile. The general committee met to assign the 24 proposed resolutions to various study groups.

Faubus Set to Call Guard if Necessary

Ready to Use State Police And Troops, Governor Says

Little Rock, Ark.—(AP)—Gov. Orval E. Faubus said today he was ready to call on the state police and Arkansas National Guard in the school integration situation if necessary.

Faubus' announcement came as three Negro students entered Hall High school peacefully for the third day of token integration in two of Little Rock's four public high schools.

Asks Protection

Faubus, at a hastily called news conference, did not say under what circumstances he would call on the state police and national guard.

Faubus last night was accused by Mrs. Daisy Bates, state president of the National Association for the Advancement of Colored People, with using the state police to try to intimidate the NAACP forces.

Mrs. Bates sent a telegram to President Eisenhower saying her pleas for protection had been ignored by local authorities and that friends who had guarded her had been arrested.

The three Negro girls, Effie Jones, Estella Thompson and Elsie Robinson, were hardly noticed when they walked into hall. Only about 10 policemen were on hand and a few newsmen. No spectators were around the school.

President Eisenhower had not answered Mrs. Bates' telegram today. At Gettysburg, Pa., the temporary White House reported Eisenhower had not yet seen it. Acting Press Sec. Wayne Hawks said the telegram likely would be referred to Atty. Gen. William P. Rogers.

Faubus said it was the governor's duty to take control of any situation which local authorities could not handle.

Some 200 segregationists clashed with police near Central High school Wednesday. Police quelled the disturbance with billy clubs and later with help of fire hoses. Since then there have been only minor incidents, mostly involving juveniles.

Turn to Page 14, Col. 1

Lutheran Bishop Hits Curbs on Personal Liberty

Munich, Germany — (AP) — Bishop Otto Dibelius, titular head of the German Lutheran church, lashed out today against infringements of personal freedom in communist East Germany.

Bishop Dibelius, who is Lutheran bishop of Berlin and the East German province of Brandenburg, said it is "preposterous for a state to regiment the individual's thoughts" as he alleged is done in East Germany.

He made the statement at a rally of the 5-day "Kirchentag" — the biennial meeting of Protestant laymen.

The bishop said it was grotesque that a state should curtail the individual's right to travel. This was an obvious reference to East Germany's virtual travel ban on persons desiring to attend the current Munich meetings.

"Freedom of man is the cardinal point of our church," the bishop said.

Pictures Play Important Part In News Coverage

The first illustrated daily newspaper was published in New York City in 1873. Today, photographs of important events from near and far appear in daily newspapers within hours after they occur.

The Post-Crescent uses photos from many different sources. The paper's staff photographers take most of the local pictures. Many correspondents covering neighboring communities double as photographers. An Associated Press Photo Fax machine brings photos from all parts of the country and world directly to the Post-Crescent.

TODAY'S INDEX

Comics	A15
Deaths	A16
Editorials	A 4
House	B14
Kaukauna	A13
Sports	B 5
Television	A 8
Women's Section	A10
Weather Map	B 8
Twin Cities	B 1

Confesses 3 Killings

Ex-Convict Says Lack of Bullets Kept Him From Added Shootings

BY FRANCIS STILLEY

Islip, N.Y. —(AP)— A husky former convict who told police he derived pleasure from killing was held today in three brutal robbery slayings which only netted him about $400.

"If I had had more bullets

AP Wirephoto

Frances H. Bloeth

I would have shot more people," 27-year-old Francis H. Bloeth was quoted as saying.

Bloeth has a psychiatric record dating back to early childhood.

He liked to strangle cats even as a child, it was said, and lying was second nature to him.

The director of a correctional institution for youngsters, in which Bloeth once had been confined, said:

"It was impossible to do anything with him. He once told us 'I get a thrill out of killing. I love to strangle.'"

Suffolk County Dist. Atty. John P. Cohalan said Bloeth nonchalantly admitted the wave of slayings which struck terror throughout Long Island.

When newsmen asked Cohalan how Bloeth seemed to feel about it all the district attorney replied:

"Would you feel remorseful after swatting a mosquito? That's just the way he felt about it."

Earlier Denials

The three victims were a delicatessen operator, a counterman in an all night restaurant and the woman operator of another such restaurant.

The killings all took place during the quiet night hours and within a period of eight days beginning July 31. Officers throughout Suffolk county, at the eastern end of Long Island, staged an intense manhunt until Bloeth was taken into custody Monday in connection with an earlier $60 holdup.

Fear that the wanton slayer would strike again led many business houses to close long before their normal time.

Bloeth steadfastly denied any connection with the killings despite mounting evidence against him.

Authorities said he finally broke down and acknowledged them after two hours of pleading from his wife, Jane.

"I felt all along that he had done it," she told reporters.

Despite her pleas, authorities said, Bloeth still balked at talking until police told him

Turn to Page 14, Col. 1

Butler Won't Compromise

Sees Possible Choice of New Convention Site

Los Angeles —(AP)— Democratic National Chairman Paul M. Butler said today there will be no compromise in a row that threatens to pull the 1960 Democratic convention out of Los Angeles.

He arrived to meet with California Democratic leaders on the stormy issue of how many convention tickets the Los Angeles host committee will get.

Butler said that if the dispute isn't settled by the time the party's national committee meets Sept. 16, steps will be taken to select another site for the convention.

Last night Mayor Norris Poulson said in a letter to Butler:

"We most certainly want the convention but not at any price."

Poulson said "written records show conclusively that there was an agreement on 5,000 tickets for the host committee."

Butler is offering 1,500. The host committee's finance chairman, oilman Edwin Pauley, has accepted the mayor's compromise proposal of 3,133 daily tickets but Butler is standing firm.

Denies Commitment

"The mayor is right in saying 5,000 tickets were discussed but no such commitment was made," Butler said.

"There just can't be any compromise. I'm sorry to say."

He said Chicago's host committee at the last Democratic National convention got only 560 tickets, with 60 reserved seats each day.

Pauley says he wants the tickets to help pay off the $350,000 guarantee to get the convention for Los Angeles.

The host committee hasn't announced how it plans to distribute the tickets, pending settlement of the dispute. Presumable they would be sold on a donation basis, going to the highest bidders

Pauley flew in from Mexico shortly after Butler's midnight arrival but had nothing to say.

Butler was asked if he would consider a new host committee that could raise $350,000 and would accept 1,500 tickets. He replied, "I am willing to cooperate with anyone."

AP Wirephoto

Democratic National Chairman Paul M. Butler, above, tells newsmen in Los Angeles there will be no compromise in the row that threatens to pull the Democratic convention from Los Angeles.

Senate Passes Bill Boosting Pension Funds

Washington — (AP) — Rejecting committee cuts, the senate has passed overwhelmingly a bill adding another $10 billion to veterans pension costs over the next 40 years.

The size of the vote—86-6 in the senate yesterday and 226-34 in the house last June — dampened today earlier speculation that the measure might be vetoed by President Eisenhower. Both tallies were far more than the two-thirds vote needed to override a veto.

As passed by the senate, the bill made only minor changes in the measure passed June 12 by the house, but the changes made further house action necessary.

Senate passage came after the body had voted 75-20 to strip from the bill finance committee amendments cutting the 40-year cost of the measure by $21 billion.

Sen. Robert S. Kerr (D-Okla), who led the fight to knock out the committee cuts, discounted any idea Eisenhower would veto the bill.

Cool Temperatures Expected to Come

Wisconsin — Fair and cool weather with scattered showers predicted for the weekend.

Appleton — Temperatures for the 24-hour period ending at 9 a.m.: High 85, low, 73. Temperature at 11 a.m., 85. Discomfort index, 77, compared to a high of 78 Thursday. Southwest wind at 20 miles an hour. Barometer, 29.96 inches.

Sun sets at 8:01 p.m., rises Saturday at 5:56 a. m.; moon sets Saturday at 2:48 a.m.

Report East-West Parity Agreement

U. S. Put on Spot by Statement That It Has Agreed to Communist Delegates at Disarmament Talks

United Nations, N.Y. —(AP)— The United States has been put on the spot in the United Nations by reports that the Big Four foreign ministers have agreed the next committee to negotiate on disarmament should be divided equally between communist and western nations.

Why, a number of members ask, has the United States agreed to east-west parity after vigorously opposing Russian demands for it for several years?

Repercussions in the UN followed words from Geneva and Paris that the foreign ministers of the United States, Britain, France and the Soviet Union has agreed to set up a 10-nation group to resume disarmament negotiations deadlocked since 1957.

No Explanation

The proposed group would have the western big three plus Italy and Canada on one side, and the Soviet Union, Poland, Czechoslovakia, Romania and Albania on the other.

U.S. spokesmen give no explanation for their government's decision to go along with the principle of equal representation after insisting for so long the communists were not entitled to it. Instead both U.S. and British officials insist there has been no final decision on the make-up of the negotiating group. They say discusisons are still taking place.

Reliable sources say the Soviet Union at Geneva renewed its demand for parity and that the British readily agreed. They say the United States, despite some misgivings, was persuaded to go along.

The UN disarmament commission has been unable to do anything for two years, since the major western powers rejected a Soviet demand for parity and the 12-nation commission was expended to include all 82 UN members. Russia also has boycotted the 18-nation UN group to study peaceful uses of outer space, set up last year, because western and western-allied members outnumber communist representatives.

Latin - American governments and India and others of the Asian-African group are disturbed by the move to confine the disarmament negotiations to the two major blocs. The Latin Americans particularly want the group to include at least one representative from their continent and one of the so-called neutral nations, as demonstration that the big four recognize the principle that al lnations are concerned with disarmament.

Today's Chuckle

Nothing is ever lost by politeness — except your seat on a bus.

(Copyright 1959)

Appleton Post-Crescent

Published daily except Sunday by the Post Publishing Co., 306 W. Washington street, Appleton, Wis.

ANDREW B. TURNBULL
President
V. I. MINAHAN
Executive Vice President and Editor
MAURICE E. CARTIER
Treasurer and Business Manager
KENNETH E. DAVIS
Secretary

Entered as second class matter Feb. 1929, at the postoffice at Appleton, Wis. under the Act of March 3

Audit Bureau of Circulations

Four Applicants for Madison Police Job

Madison —(AP)— The police and fire commission Thursday said four men have applied for the job of police chief, vacant since the commission dismissed Bruce Weatherly recently.

Applicants are John Harrington and Alvin Nygaard of the Madison department, Andrew Orban of South Bend, Ind., and James Bennett, San Antonio, Texas.

The commission is expected to appoint a new chief in October. The job pays up to $11,124 annually.

Weatherly is now employed by a Minneapolis airline.

Ask Improved News Coverage From Russia

Managing Editors Discuss Foreign Affairs Reporting

Seattle —(AP)— Two editors called today for improved American press coverage of foreign affairs. One spoke specifically of reporting from Russia, the other of more remote sections of the globe.

The need for continued advancement in foreign news reporting was presented to 250 members of the Associated Press Managing Editors association, an organization that works year-round to improve services to the nation's newspaper readers.

J. Edward Murray of the Los Angeles Mirror-News told his fellow editorial executives "something has been wrong with much American press coverage of Russia." He added:

Things Are Good

"The Americans, who read our newspapers, go to Russia, and are extremely surprised at what they find — at how good things are for ordinary Russians.

"I, as an American editor, went to Russia—and was equally surprised."

Coleman A. Harwell of the Nashville Tennessean commented:

"I do not say there are too many places in the world in which America has vital interests, and on which we are not providing adequate information. That's our job. That's our role in democracy."

The surprise for American tourists in Russia, Murray said, came as the result of personal discovery that Soviet citizens generally "seemed to be much better off than they, the Americans, expected to find them." He added:

"The Russians didn't seem enslaved or wanting to escape across the nearest border. They seemed well fed, adequately if not very stylishly dressed, and about as happy as people anywhere."

Murray, who has visited Leningrad, Kiev and Moscow, said with some exceptions the Russians "seemed to feel that they were as free as they wanted to be." In addition, they appeared to be "patriotic, to support their government, to feel that they living under the best of all possible systems, and they were living under the best of all possible systems, and they were making good progress toward a better world."

But in reporting the story of Russia, Murray said, the American press was "so busy presenting every detail of the fierce and real cold war that we had too little time, or enthusiasm, or space left for presenting the good things to keep the picture balanced."

Missing Woman, 84, Found Near Her Home

Sparta —(AP)— Mrs. Maud Harp, 84, who had been sought in a wide search, was found Thursday sitting under a tree about one mile from her remote farm home, apparently none the worse from a night in the rugged area of northern Monroe county.

The hunt began Wednesday when neighbors noticed Mrs. Harp absent from the home where she lived alone. Soldiers and helicopters from Camp McCoy joined sheriff's deputies and civilian volunteers in combing the area Thursday.

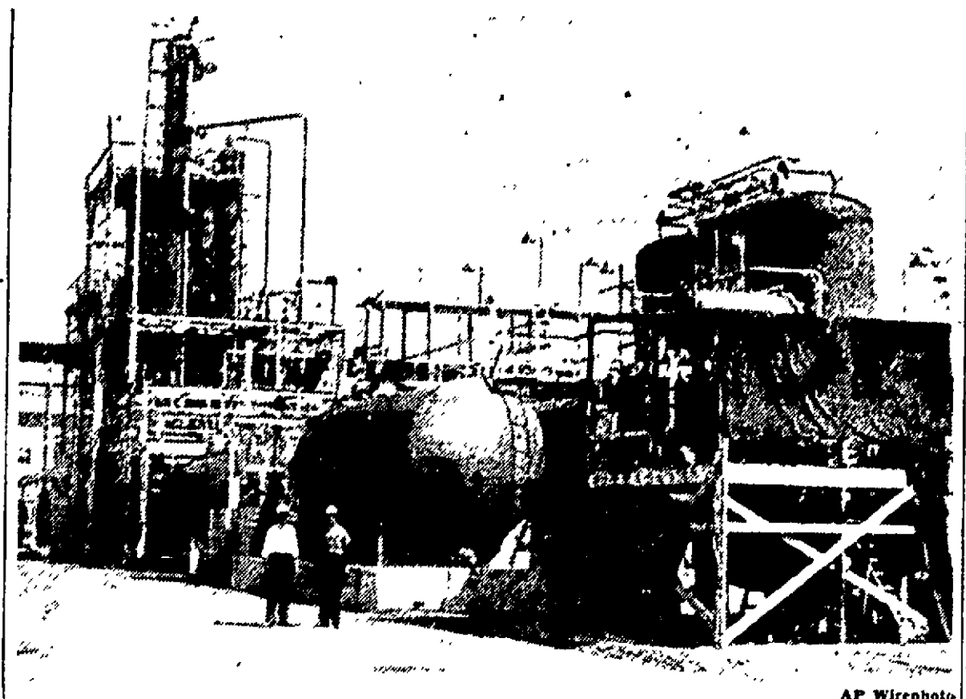

AP Wirephoto

Intricate Tubing That Makes up the heart of the Olin Mathieson Chemical corporation high energy fuel plant in Model City, N. Y., is empty today as a result of an air force decision to halt production of boron-based fuel for long distance jet aircraft. The plant took more than two years to build and cost $45 million.

Ranchers Alarmed

Modern Cattle Thieves Use Tranquilizer Guns

BY JOHN KAMPS

Washington —(AP)— Ranchers used to holler for the marshal when their cows had been stolen.

Now they call also for the Food and Drug administration, the Department of Justice, and congress.

All have been asked to go after rustlers reportedly armed with tranquilizer guns, not 6-shooters.

Sen. James E. Murray (D-Mont) said today the Food and Drug administration had agreed to send a sleuth to Montana.

And Murray has asked G-men to probe complaints that rubber-tired rustlers are using dope guns to keep cattle from bawling and mooing while they're being loaded into trucks.

The senator took action after getting this letter from Art Watson of Great Falls, president of the Montana Cattlemen's association:

"The guns—rifles and pistols — shoot, with scarcely any noise, a pellet which contains any tranquilizer or other drug desired to be injected into an animal. . .

"The gun is a boon to the cattle industry when legitimately used. However, it also is a boon to rustlers and, since it can shoot any drug, might be used by criminals in crimes other than rustling livestock.

"We believe the guns already have been used by rustlers in Montana."

The association has called upon congress for a law restricting sale and use of tranquilizer guns.

Accuse Youth Of Running Down Child

New York—(AP)—Barry Goldenberg, 16, has been accused of deliberately running down a 13-year-old boy during a wild auto ride.

The victim is Peter Ramos, who suffered a broken pelvis, broken leg, and internal injuries. His condition was described as "still critical but slightly improved" today.

Police gave this account:

Goldenberg yesterday borrowed the car of a relative, Arnie Geller, rounded up six friends, and set out to find some youths who recently beat up two of Goldenberg's friends.

Patrolman Kevin Pettus said while cruising around Goldenberg deliberately swerved the car toward a group of children at play.

After the child was hit, the car sped off. Pettus commandeered another car and crowded Goldenberg's auto to the curb.

Geller was given a summons charging him with permitting an unlicensed person to operate his car. Goldenberg was charged with felonious assault, leaving the scene of an accident and driving without a license.

Nixon Doesn't Think Nikita Would Make Impulsive Decision

Washington—(AP)—Vice President Nixon doesn't think Russian Premier Nikita S. Khrushchev would make any really important decision "off the top of his head."

The vice president, in a recorded radio-TV interview with Sen. George A. Smathers (D - Fla) Thursday, was asked:

"Are we right in the assumption that Khrushchev is a rather impetuous man? We sometimes get the idea that he some day might make a quick decision that could be dangerous to the world."

Nixon said: "A lot of people have that idea. Certainly at times he does speak very vigorously and impetuously—to put it mildly.

On the other hand from my observation of him I'm inclined to believe that when the chips are down, when a very, very important decision — as distinguished from words—is involved, he will make it in a cool and shrewd way, rather than do it off the top of his head."

Polio Did Not Cause Death of Girl, 18, Health Officer Says

Milwaukee —(AP)— The death of an 18-year-old girl, originally attributed to polio despite the fact that she had received three Salk vaccine shots, was caused by a different paralytic disease, Dr. E. R. Krumbiegel, city health commissioner, said Thursday.

Dr. Krumbiegel said clinical studies earlier had indicated that Miss Nancy Sullivan, who died June 10, had both polio and pneumonia. But microscopic studies showed that she was a victim of postinfectious polyneuritis.

Nixon Voices Urgent Need For Strength

Must Talk From Strong Position at Summit, He Asserts

Spring Lake, N.J.—(AP)—Vice President Richard M. Nixon says that a strong America is necessary before agreement can be reached at a summit conference table.

For this reason, he warned yesterday, the United States should not relax its defenses because of the forthcoming exchange visits between President Eisenhower and Soviet Premier Nikita S. Khrushchev.

"If we are to have a possibility of agreement at a (summit) conference, the president must be able to talk from a position of strength," Nixon declared.

Bond Rally

The vice president came to this resort community to attend a U.S. savings bond rally.

Nixon stressed the challenge that Khrushchev's policy of peaceful competition presents. He added he thought it important that Khrushchev see "the typical America" when he visits this country next month.

Newsmen questioned Nixon about his potential candidacy for the Republican presidential nomination in 1960.

"I have consistently maintained that it is too early to make a decision with regard to 1960," Nixon replied.

But there were others who did not think it was too early.

Nixon was introduced to the rally by former New Jersey Republican Gov. Alfred Driscoll, who said: "Speaking for myself, I hope we will have you here two years from now to tell us about the affairs of the nation."

Chief Rival

Asked about the Rockefeller for President clubs being formed in New Jersey, Nixon said he had discouraged such activity in his own behalf. Gov. Nelson Rockefeller of New York is considered one of Nixon's chief rivals for the GOP presidential nomination.

Said the vice president: "The fact that other activities have begun will not influence the making of my decision or the timing of it." He added it was not possible to separate such clubs from the candidate himself.

Man's Story of Killing Called Complete Hoax

Milwaukee —(AP)— Detective Capt. Leo Woefel said Thursday night that a story told by an ex-convict who said he knew who killed Maria Rudolph, 8, of Sycamore, Ill., in 1957 was a 'complete hoax.'"

Robert Hardin, 32, of Elgin, Ill., admitted, Woefel said, his story that a fellow prisoner at Vandalia, Ill., admitted killing the girl, was a complete fabrication.

"He told the story to get back in the good graces of his own community," Woefel said after Hardin had taken a lie detector test.

Hardin faces a charge of disorderly conduct.

Build Honeymoon House

U. S. Navy Scientists Seek Mate for Space Monkey

BY FRANK CAREY
Associated Press Science Writer

Naval Air Station, Pensacola, Fla.—(AP)—The navy is planning to get a husband for Miss Baker, the half-pound monkey which made history as one of the country's first space travelers.

And a brand new home is being built here for the prospective couple—a home that is swank enough for a honeymoon cottage, though not much larger than a couple of telephone booths.

Not Romantic

But the navy's Cupid-playing role is largely scientific rather than romantic.

The "marriage" was disclosed today to a reporter checking on the status and future prospects of the tiny, goggle-eyed, squirrel monkey that survived a 1,700 mile-long, 360 mile-high, 10,000 mile an hour ride through space May 28. Her companion on that flight, a female monkey named Able, survived the adventure but died later during an operation for the removal of an electrode used during the test

Scientific Interest

The navy is interested in a romance for Miss Baker because scientists at the naval school of aviation medicine here want to find out if the monkey's space flight could result in "any abnormalities in reproduction" due to possible radiation exposure.

Dr. Donald Stullken, physiologist, and other researchers say that all evidence from the space test itself points to a happy motherhood for Miss Baker.

Labor Bill Proposals Have Similar Intent, Some Sections Differ

Both Designed to Guarantee Rights of Union Members

Washington —(AP)— Here's how the senate's Kennedy-Ervin labor bill and the house's Landrum-Griffin measure compare on eight main provisions:

Union Member Rights—Both bills guarantee freedom of speech and assembly; protection against arbitrary dues, initiation fees and assessments; equal rights for all members, the right to sue a union or its officers for violation of rights, and safeguards against improper disciplinary action.

The senate bill would punish infringement of those rights by up to two years in prison and $10,000 fine. As amended Thursday, the Landrum-Griffin bill would scale that to a maximum of a year in jail and a $1,000 fine.

Reporting by Unions and Employers—Labor organizations and employers would be required to report periodically to the secretary of labor on their finances, the finances of union officials and their families, payments made by and to employers and labor consultants, loans by unions, and related financial dealings involving conflicts of interest.

The senate bill would authorize the secretary of labor to exempt from reporting unions having fewer than 200 members and gross receipts of less than $20,000 a year. The Landrum-Griffin bill allows no exemption.

Union Elections — Differing somewhat in detail, both bills would require all unions to hold elections within specific periods by secret ballot, would bar union funds from being used to promote the candidacy of any person, would set up regulations governing availability of union membership lists to union candidates, would provide for removal of union officers guilty of misconduct, bar criminals and communists from office, and prescribe procedures for obtaining new elections in event of irregularities.

Union Fiduciary Responsibility—Both bills would make it a crime punishable by imprisonment or fine for any union official to embezzle or illegally convert union funds. Both would require union officials to be bonded.

"No Man's Land" Cases—These are labor disputes the National Labor Relations board refuses to handle and which the states are barred from handling. Both the senate and Landrum-Griffin bills would authorize the states or their agencies to handle disputes, essentially local in character, over which the NLRB declines jurisdiction.

These are clauses in labor contracts binging carriers in advance not to handle the products of an employer engaged in a labor dispute.

The senate bill would ban some forms of hot cargo agreements, under the interstate commerce commission act. This would apply generally to truckers. The Landrum-Griffin bill would outlaw all forms of hot cargo agreements.

Secondary Boycotts — The senate bill deals with secondary boycotts only as they involve hot cargo agreements. The Landrum-Griffin bill would ban all forms of secondary boycotts—those aimed at a firm not directly involved in a labor dispute.

Picketing—Both bills would ban extortion or "shakedown" picketing.

They deal differently with picketing used by some unions to force recognition from an employer.

The senate bill would prohibit such picketing where (1) an employer already has recognized another union and the NLRB bans a new union from challenging the recognized union, or (2) an election has been held within the preceding nine months and the union has been rejected by the employes.

The Landrum-Griffin bill would prohibit such picketing where (1) a valid election has been held within the preceding 12 months, (2) another union has been recognized, and (3) the picketing union cannot show it speaks for enough employes to warrant an election.

'Home Port' for Your Summer Refreshment Needs!
WEST END PARTY PORT
728 W. College Ave. "WE DELIVER"
Ph. 4-1868

WISCONSIN PREMIUM BEER
SHOWER OF SILVER
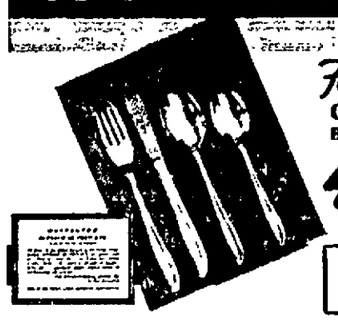
Four Piece Setting
CRAFTED IN SILVER
BY INTERNATIONAL SILVER CO.
with
4 FREE COUPONS and $1.00
1 Free Coupon With Every 6 Cans or 6 Bottles
Distributed by —
KAMPS DISTRIBUTING CO.
Appleton
Phone 3-4565

COMPLETE LINE OF PICNIC SUPPLIES
★ Charcoal ★ Lighter Fluid ★
★ Barbecue Accessories ★
Bread – Cold Meat – Pickles, Etc.
BEER 1/8 1/4 1/2
FREE USE OF PUMP
S-P-E-C-I-A-L
Bar-B-Q Tongs 1.50
6 Pack
Chief Oshkosh Beer . 89c
Total Value 2.39
BOTH FOR ONLY $1.44
"We'll Chase a Case Any Place"
MID-CITY
BEER + LIQUOR
510 N. ONEIDA
Phone 3-1111 — "You'll Like Our Service"

HUBER Premium All Grain BEER
12 cans $1.69
24 - 12 oz. bottles 2.60
WIRTZ BEER - WINE LIQUOR - SODA DEPOT
Corner N. Alvin & Wis. Ave. Phone 3-5041

EVERGREENS
From Our Modern "Shade House" Can Be Planted All Summer Long!
Shade Trees
In Bushel Baskets Especially for Summer Planting!
• Junipers • Fruit Trees
• Yews • Flowering Shrubs
• Arborvitae
FOX VALLEY NURSERY
Landscaping Estimates on Landscaping, Grading and Lawn Building
1503 S. Oneida St. Appleton Tel. 4-4081
(Across From St. Elizabeth Hospital)

Eddie Vertrick says:
Shop at EDDIE'S
For the Largest Selection of —
Imported and Domestic Wines
In the Valley!
Eddie's LIQUOR
Valley Fair
OPEN 'TIL 9 • FREE PARKING

To Place a Want-Ad
Dial 3-4411

WHAT'S NEW AT TORNOW'S
FRESHER FOOD MARKET
Home-Grown Fruits and Vegetables
in abundance and at their very best are waiting for you in our Produce department!
Our Week-End Produce Specials Include:
EXTRA FANCY
Home-Grown Potatoes U. S. Large 10 Lb. Bag 39c
ORANGES ..... 3 Doz. 1.00
Elberta Peaches 1¾" Size ... Bu. 2.79
Elberta PEACHES ..... 3 Lbs. 25c
Home-Grown CUKES ... 3 for 10c
Everything in canning supplies and accessories, including Fresh Green Dill; Peppers, Pickling Onions and Spices.
Our Meat Dept. is proud, and justifiably so, to serve you customcut, top-grade tender meats as has always been our policy.
When it comes to the dessert course of that special meal you're planning or for a just plain enjoyable treat, anytime, why not try our famous Frozen Custard or Home-made Ice Cream; you'll be pleased!
Won't you give us the pleasure of serving you?
Open 8 a.m. to 9:30 p.m.
Sunday 8 a.m. to 9:00 p.m.
PLENTY OF FREE PARKING SPACE
S. Memorial Dr. at Foster, Appleton, Ph. 4-3335
"We Serve to Serve Again"

Wisconsin Bar Reorganizes Judicial Unit

Committeemen to Advise Governor on Judge Appointments

Post-Crescent Madison Bureau

Madison — The new president of the State Bar of Wisconsin has reorganized the committee on judicial selection of the organization, which makes nominations to the governor for appointments to the state courts when the governor invites such suggestions.

William H. Frawley of Eau Claire is the new chairman of the committee, by selection of President Herbert Terwilliger of Wausau. Frawley will serve until 1962.

Other Members

Other new members are W. A. Cameron of Rice Lake and Harold Lichtsinn of Milwaukee. Six other members, including Frederick Trowbridge of Green Bay, will continue to serve.

(The governor of the state is not required to ask for suggestions on judicial appointments when vacancies occur, nor is he required to follow such suggestions. Some governors have invited bar collaboration on an advisory basis, for state-wide and local appointments. Gov. Nelson, who has not yet faced a major judicial appointment, has not indicated what his procedure will be.)

In other major appointments to standing committees of the state bar group, Terwilliger named John Conway of Madison, a professor at the University of Wisconsin law school, David Fulton of Appleton, and Gustav Winter of Antigo as new members of the committee on administration of justice, headed by David E. Beckwith of Milwaukee.

Leftover Block of Marble Embarrassing To Federal Agencies

Washington —(AP)— What they found in the Washington monument is embarrassing both the housekeeping and historical branches of the government.

It's a 200-pound block of marble. As big as a suitcase, it has lain unnoticed in a corner of a stair well for something like 80 years. Workmen found it when they installed a new elevator several months ago.

The big stone is apparently one of 189 sent from different states, countries and societies when the monument was being built during the last century—the job took 6 years, being finished in 1884.

This one is inscribed "Carthage," and sure enough, one of the gift stones was from the ruins of ancient Carthage—donated by an individual. Only trouble is it was supposed to have been built into the monument with the other 188, and guide books list it there.

Why it wasn't is something Edmund J. Fitzgerald, superintendent and historian of the monument can only guess. He thinks it probably just got lost during the two decades between 1860 and 1880 when no work was done on the monument.

What's he going to do with it now? He doesn't have the answer to that, either.

Asks Investigation Of Chemical Warfare

Washington — (AP) — A congressional investigation of the defense department's chemical and biological warfare program was urged today by Rep. Robert W. Kastenmeier, (D-Wis.)

He said this should be undertaken before the department develops "odorless, invisible and substanceless killers which could destroy whole cities and poison the entire atmosphere within a 50-mile radius."

"There should be a full and open discussion of the hazards involved in this type of program before the weapons are developed by the Soviet Union and the United States," he said.

Be modern with
MOEN
SINGLE HANDLE FAUCET
NEW! CONVENIENT! one handle does the work of two
DRUCKS PLUMBING & HEATING
111 Main St., Menasha
Phone PA 2-2642

Gloudemans
DEPARTMENT STORE
424-430 W. COLLEGE APPLETON
DIAL 4-9811

Back To School Girls!

Your Fall Fashion News Is Here!
Everything You Want
The Prices Are Right, Too

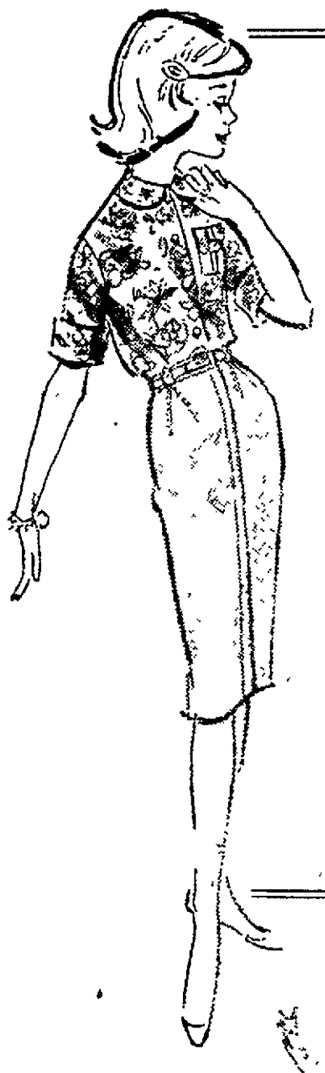

SUBTEENS

NEW BACK-TO-SCHOOL BLOUSES
1.98, 2.98
Roll-up, short and French cuff sleeves in smart looking pastels and crisp whites so pretty for school wear. 10-14.

SUBTEEN SKIRTS IN WOOL FLANNELS
5.98
Slim style walkers with self belt. Navy, green, red, grey, cinnamon colors plus colorful plaids. 100% wools. 6-14.

Delightfully nice
Back-To-School SWEATERS
Sizes 3-6x 1.98 to 4.98
Sizes 7-14 2.98 to 5.98
• Subteen Sizes ..... 3.98 to 7.98
Bulky knit Shetlands, basic Orlons. Slipover and cardigan styles. Red, navy, charcoal, grey pastels plus whites.

Sizes 3 to 6x
Shirtwaist Dress
4.98

Coordinated Plaids, Solids
Sizes 7-14
4.98

DRESS HER UP IN SMART Cinderella *dresses*
they're featured in leading magazines!

Little Sister Sizes ..... 2.98 to 5.98
Big Sister Sizes ..... 3.98 to 7.98
Cute styles with touches of white, tiny waists and full, full skirts and very little ironing is needed—that's today's styles in Cinderella dresses. Most shipments in now — more coming

Girls' Blouse & Skirt Sets
7.98
Blouse and skirt combinations . . . paisley prints and soft plaids in Arnel/-Cotton blends. Full and pleated skirts. Reds, Browns, Blues. 7-14, subteen sizes.

Little Girls' Back To School
BLOUSES
1.98, 2.98
• Whites
• Pastels
Pick up three or four of these right away because blouses are the number one wardrobe item. Pretty pastels and whites. Roll-up and short sleeves. 3-6x, 7-14.

Slips For Little Gals and Subteens!
VERY LATEST FASHION STYLES! COTTONS, NYLONS!

1.98, 2.98, 3.95

POLISHED COTTONS AND WASH 'N WEAR BATISTES
1.98, 2.98, 3.95
Choice of five styles . . . pre-teen and teen sizes . . . 3-6x sizes in all whites. Neat embroidered touches. Adjustable straps.

NYLONS . 2.98, 3.95
100% Nylons and just the styles she wants. Full skirts, many with multiple rows of nylon lace. Very opaque and with pretty trims.

Extra Full Marquisette Petticoats
SML sizes 3.95 . . . girls' sizes 2.98 Under skirt combination of taffeta and marquisette for opaqueness. Nylon torso. 2.98, 3.95

Generous Groups
GIRLS' PANTIES
59c, 69c
• Sizes 2 to 16
High quality combed cottons with smooth non-irritating seams — some nylon reinforced. Whites plus blue, yellow, pink, green pastels. 2-16.

Send Daughters to Us for Needed
School Anklets

Nylon reinforced toes, heels
English Ribbed Cottons & Others
39¢ PER PAIR
Whites, pastels, dark colors in Durene mercerized cottons. First quality for longer wear.

Triple Roll Cuffs Cottons
Attractive and popular types for school wear. White only. Sizes 9-11.
59c, 69c

"Crewster" 4-Ply Cottons
Nylon reinforced toes, heels. Ribbed cuffs. Mercerized for added wear. Sizes 9-11.
59c

New "Minkees" Anklets
New and lovelier in whites, pastels, darktones. 100% Hi-Bulk Orlons. Sizes 9-11.
89c

Hi-Bulk "Orlon Bunnies"
Ribbed top types in white, beige, pink, yellow, powder pastels. Grand fitting. Sizes 9-11.
1.00

WHITES AND PASTELS
"Banlon" Stretch Nylons
Longer wearing because they give with each movement of foot. Whites.
69c

Look Smart . . Be Smart
IN ONE OF THESE CLEVER BACK-TO-SCHOOL HATS MEANT FOR YOUNG GALS
2.98 to 5.95
COME AND SEE these perky Soleil Felts in handsome variations of the classic shapes . . . in all the new fall colors . . . including candy apple, blue mist and, of course, the basics.

APPLETON POST-CRESCENT

Friday, August 14, 1959

Hoover's Advice to Khrushchev

Of the thousands of comments that have been offered on the exchange of visits between the Soviet Premier Khrushchev and President Eisenhower, one by Herbert Hoover — the 85-year-old former president of the United States — seems to us to show the most imagination and the greatest understanding of the situation.

In suggesting the possibilities of what could happen as a result of Khrushchev's visit to the United States Mr. Hoover says, "Khrushchev could bring with him to the United States the greatest gift mankind has received in 1,000 years — peace." Mr. Hoover continues, "He could interpret his oft-repeated statement as to peaceful coexistence as eliminating all international demands, all warnings, all threats and all conspiracies against free people."

And if Khrushchev were disposed to follow Hoover's suggestions the former president says the Soviet premier would win "immortality among the leaders of all men."

What do leaders of great nations strive for? Are they not interested in winning "immortality" by performing services to their people and to the peoples of the world?

What could Khrushchev want more than the great honor that is his to take if he has the understanding to proceed as Mr. Hoover suggests? He would be performing the greatest possible service to his own people and would immediately become one of the most honored and revered statesmen of the world.

When nations go to war, it is always because one nation wishes to have something that the other has. What Mr. Hoover means to point out to Khrushchev is that there is enough of the things in the world that people need to serve everyone, and they can be best had and had in the greatest abundance through peaceful means. With the scientific knowledge we now have and with the prospects for ever greater increase in that knowledge we not only can continue to serve the people now occupying the world as they are now supplied but we can confidently look forward to providing more of everything we need. There is thus nothing to fight about. War most certainly reduces production and brings scarcity and want in place of surpluses in the needs of mankind.

But Mr. Hoover is not a visionary and he quickly warns that all this is unlikely to result because "the tactics of the communists may change, but their determination to dominate the world continues." Thus he warns America to keep its defenses strong and to do this he suggests that we avoid inflation, unbalanced budgets, overspending by Congress, and the growth of crime. On the other hand he suggests we should do a better job of bringing up scientists and engineers to carry our productive system forward.

Pollution in Milwaukee

It seems only yesterday that some of the residents of this industrial valley of the Fox were watching with some perturbation legislative developments at Madison that suggested harsh and even extremist laws covering the so-called pollution of the river.

During those deliberations there was a raucous accompaniment of pressure from metropolitan Milwaukee in favor of some of the proposals that were felt by many to be unnecessarily and impracticably severe.

Actually that was 10 years ago. The legislature did tone down some of the propositions before it, but the Milwaukee chorus responded contemptuously and critically.

Yet the other day one of the Milwaukee newspapers published an account of what has happened to the storied Milwaukee river, where Solomon Juneau planted the first settlement that grew into the metropolis of today.

The man who wrote it grew eloquent in his chagrin. The once beautiful river that passes through the heart of the city has been ruined. Once a prized community asset, it is now an eyesore and worse.

It is, he concluded, "a dirty, muddy, chocolate-colored stream that is no longer fit for swimming and requires constant dredging of the silt swept down from upstream farmlands or dumped from storm sewers and industrial waste outlets within the city."

While we would not gloat over the river pollution troubles of our big sister city to the south, it is refreshing to observe that that community is becoming aware of the results of urbanization and industrialization on water courses.

It was not always thus. There were many years during which the public opinion leaders of Milwaukee believed, or pretended to believe, that the streams of pristine purity and wildlife productivity that the first settlers knew could be maintained in the Twentieth century in spite of population and industrial concentration.

The naturalness of a river can no more be preserved within a populous area than can its flora and fauna. It is one of the prices we pay for our industrial society. The state's water pollution efforts, when directed in the cause of public health, are necessary and desired. But those who believe that we can roll back a couple of centuries of history, with respect to other river conditions, are deluding themselves.

Temporate Criticism

The Wisconsin conservation department's complex program of fish management has, from time to time, resulted in apparent inconsistencies of policy which puzzle the man in the field.

A classic example came about this summer when, in almost the same breath, the department asked for a smaller limit on northern pike and removal of the bag limit on panfish. It seemed hardly consistent and came, as most fishermen remembered, in the wake of intensive effort by the department to put across the idea that you can't hurt a fish population simply by fishing.

The trend, in fact, has been toward general liberalization of fishing regulations until this year's recommendations indicated a need for tighter control of some species.

An about face from established policy by fish and game agencies generally is greeted by scoffs and rumblings of discontent. This probably is a natural reaction since the people of Wisconsin have long regarded control of fish and game in a personal view and, indeed, rightly so.

But what we are prone to forget is that fish management, as such, is a comparative youngster in a forest of research timber which, otherwise, has a solid basis of fact for further study. Management of fish and game has no such complete base although beginnings have been made.

This base of information, actually, is the key to all management problems. It cannot be acquired in a short time.

Mistakes have been made and more will be made. But research has a peculiar way of pointing out previous errors and the way, after all, will be lighted by the lamp of truth.

There must be general agreement that fish management is a necessary thing. We must conserve fish and game just as we conserve trees, water and land. We must do this lest our wildlife disappear forever.

We see the need, therefore, for moderate — yes, temporate — criticism of our wildlife management programs.

The Wise Old Owl Isn't

Another cherished belief has been shattered.

Owls are not wise at all, according to research. In fact, says Biologist Roger Payne of Cornell university, "they are even dumber than chickens, if that's possible."

Now no one has ever doubted the stupidity of chickens. They run around squawking and ruffling their feathers and waving their wings. They don't know the difference between dawn and any bright light, go into a great dither about an egg even though it happens practically every day, chatter endlessly and go into hysterics at every item of barnyard gossip.

Contrast this with the behavior of the owl. He always looks solemn and pontifical, never changes expression, speaks only a word or two at a time, and manages to look thoughtfully profound even about digesting a mouse.

There ought to be a moral for people here somewhere.

Modern-Day Queen Has Tough Job

From The Asbury Park, N. J., Evening Press

The queen of England, it is said, reigns but does not rule. Yet she has many responsibilities, most of them have to do with making a suitable impression in her appearances as the most important living symbol of Great Britain.

The clothes worn by Queen Elizabeth are no small part of the impression she makes upon the millions who see her. And, human nature being what it is, her clothes are subject to a flow of both favorable and adverse comment.

Though there is no such thing as an authority on what a queen ought to wear, everyone feels qualified to express opinions. Her dresses are not colorful enough — or too colorful. Their hemlines ought to be longer — or perhaps shorter. If she wears a dressy white lace morning costume, someone is sure to feel she should rather have appeared in a shirtwaist with pleated skirt.

So it goes. Elizabeth is a pretty and charming young woman, but she would need a chameleon's abilities to please all who come out to look upon a queen.

Virginian Discovers Tortoise Makes 300 Yards in 58 Years

From The Montreal Gazette

While Canada was making up its mind about 1,500 m.p.h. airplanes, Frank Slimmers of Clover Hill, Va., had a somewhat different experience.

Slimmers found a tortoise on whose back he had carved his initials — F.S. — and the date 1901. Slimmers found the tortoise about 300 yards from where he had last seen it—58 years ago.

Still waiting for the hare?

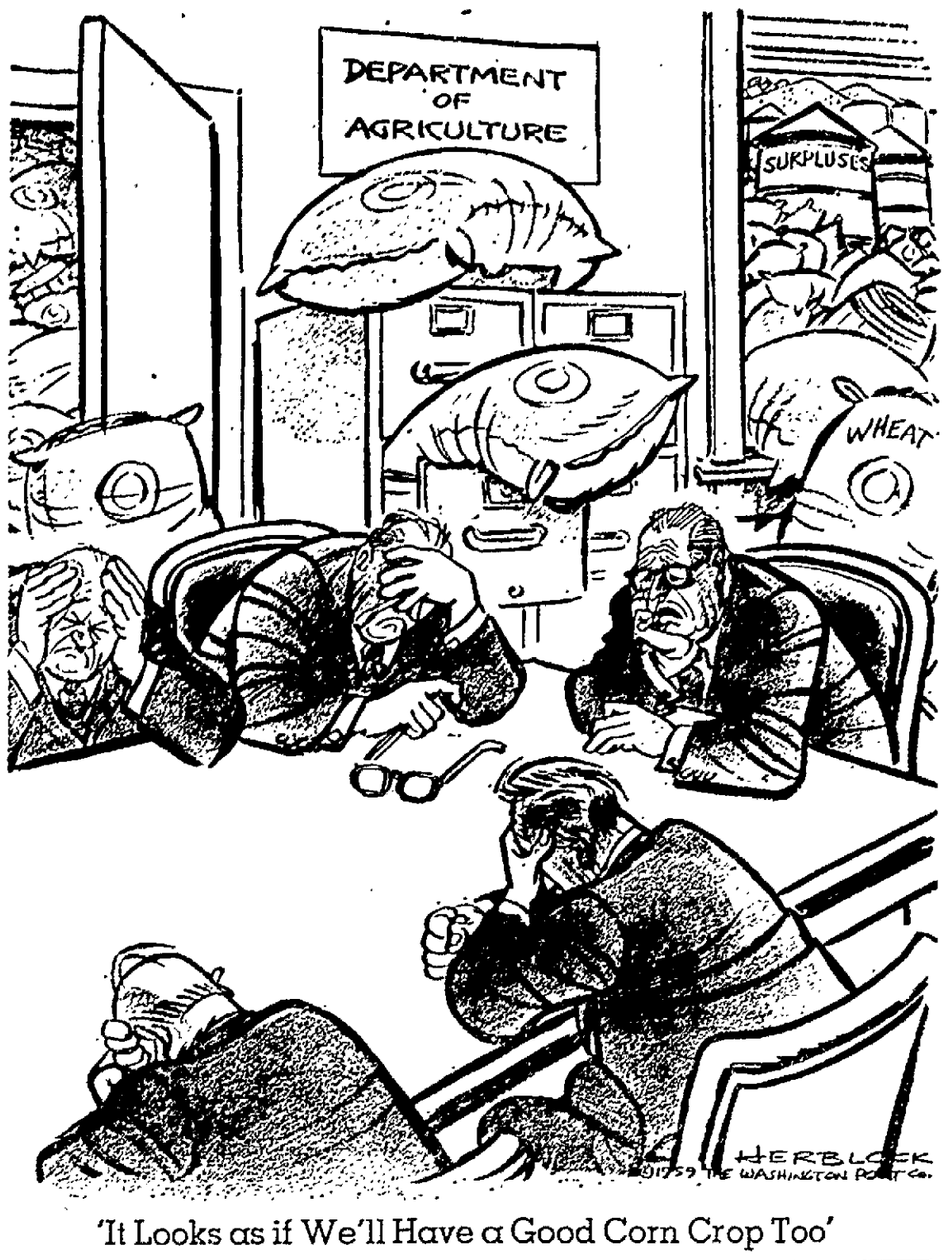

'It Looks as if We'll Have a Good Corn Crop Too'

People's Forum

Critical of Police Handling Of Boys in Traffic Accident

Editor, Post-Crescent:

It seems that every now and then an article appears in this paper in regard to the lack of efficiency and duty of our Appleton Police department. I have another one to add to the list.

A member of my family, and I say a minor, 16, was in an accident a few days ago. When the police arrived on the scene, because they saw the driver and passengers were standing on their own two feet and not all mangled in the wreck or bleeding to death, only inquired if they were okay. After the routine of an accident, checking names and addresses, etc., they let the boys find their own way home, as the car was a total wreck and towed away.

Since when is this the policy in regard to a couple of boys who were in shock and in fear, left to find thir own way home. They were in a car that turned over and could have been killed. Who wouldn't be in some state of shock and fear and with the distance they had to go to get home.

When the car is registered in the fathers name, and the boys are minors, why aren't the parents notified, regardless of injury, and then made sure the boys have a way home.

You certainly have heard of cases where after an accident a person seems to feel okay and is sure he is, but can drop over dead, or in a few days realizes something is wrong. If the police had been doing their duty, these boys should have been given a ride home. When asked where they lived, one gave his address which was out of the city limits. The Appleton policeman replied he could not take him out of the city limits. Wasn't it his duty to then find them a way home or notify his parents, or at least give them a ride to one's home in the city limits.

When the driver was approached to show his driver's license, his wallet had fallen out of his pocket in the car. This policeman so in concern to see the driver's license, allowed one of the youths to go to the overturned car, where gas was running from the tank and any spark would have blown it to bits. Meanwhile the fire department stood on hand in case of fire, but, yet, this boy was allowed to go to the car to get the license. This could have resulted in death. Taking a chance with a boys life when the license could have been checked another way.

Surely, this policeman was no longer needed on the accident scene, so when he told the boys they could go, he certainly could have and should have brought them home. People pay taxes for the police to patrol, etc. While patrolling around why not give a couple of innocent boys, who had an accident, very accidentally, a ride home. They may have said they were okay. But they were afraid and in some state of shock.

If this policeman was too busy to give them a ride home, another could have been called. Appleton has plenty of them, with nothing better to do, than their duty.

A Former Resident

Fogging Makes Summer Pleasant

Editor, Post-Crescent:

I, too, am a lover of fresh air. In fact my family spends a great deal of its time sitting on our porches. It has been so nice the last few years when the fogging machine was used. Now this year we find that we have to go in very early because of the mosquitoes. As soon as the fogging machine is used the situation betters. Also, we have had trouble being bitten in the house. My sister's young baby was quite badly bitten in her bed and blood filled mosquitoes were killed in the room. I feel that we need both methods of control.

Also a Lover of Fresh Air

Settles Argument

Mangum, Okla. —(AP)— The Harold McDaniels found a snake in their garage, got into an argument about what kind it was. The snake told them. It rattled.

Under the Capitol Dome

High School District Law Subject to Change

BY JOHN WYNGAARD

Madison — Letters from rural readers suggest some perturbation about the decision of the legislature that all Wisconsin territory not now in a high school district shall be attached to such a district before July 1 of 1962.

Wyngaard

A Rock county woman remarks that "90 per cent of the public know nothing of the bill, and the rest of us find it hard to believe we can be forced into such situations as legislation like this creates."

There is little excuse for popular ignorance on the subject, if anyone had been interested. This proposition has kicked around legislative corridors for a decade and has had abundant publicity over the years.

Whether it is wise or otherwise will be shown as time passes. The legislature left an escape hatch, it is worth noting, by deferring the effective date of the enactment. If there is a considerable rumble of resistance, it may be presumed that the 1961 legislature will modify or repeal the law.

* * *

THE FACTS

The reasoning behind this enactment, and such justification as it may have, lies in the fact that high school education is now virtually universal — as well as compulsory — and that the high school thereupon ought to be a property of the community as a whole.

The skeptical rural resident living outside a high school district can and does reply that he is now paying a fair share of the cost of high schools, to the extent that he is paying for the tuition and transportation costs of non-resident high school pupils by way of a county tax levied upon all non-district territory.

The tuition and transportation costs are calculated realistically. The representatives of the districts have seen to that.

But there are considerations that have not been taken into account — such as the fact that a village or a city that must bond to pay for the capital represented in building a high school is limited by its own district valuation. It cannot use the credit of the unorganized territory, although it frequently receives pupils from such territory.

Perhaps more important, in a democratic context, is that a substantial share of the people of Wisconsin have no voice in the management of a public program — the high school — which is one of the basic services of the times. About 16 per cent of the total tax valuation of the state, 35 per cent of the area, and about 22 per cent of the high school enrollment are represented by territory lying outside high school districts.

* * *

PRECEDENTS

Such school reorganization moves historically have been strongly resisted by minorities. Only a few years ago the legislature decreed that non-operating elementary school districts should be abolished, through attachment to operating districts. There was a ruckus, but the program was gradually accepted.

The final justification, it may be supposed, is that in the 20th century no resident of the state should be permitted to pick and choose the public services he wants — at least among the basic ones.

Public opinion would not tolerate, it can be guessed, a proposal that an isolated section should hire the services of the sheriff only to the degree that it wanted them, or pay a share of the cost of the University of Wisconsin or the state colleges only when local residents decided to enrol there from time to time.

It also is necessary to note that the procedural machinery in this school enactment is identical with that provided for other school reorganization proposals, with abundant opportunity for self-determination and protection of democratic processes.

If the act was a mistake and is actually contrary to public will, it requires no gift of phophecy to say that the 1961 legislature will respond quickly to the popular mandate.

New Ships Have Unique Qualities

From The St. Louis Post-Dispatch

On Tuesday at Camden, N. J., one of two pioneering ships will slide down the ways. It will be listed as the N.S. (for Nuclear Ship) Savannah. It is destined to sail the seas carrying passengers and cargo and to become in all likelihood the prototype for the far-ranging atomic merchant ships of the future. The 595-foot $40,000,000-vessel has been under construction for 14 months and it may be another 24 months before the Savannah heads for the open ocean.

Early next year another ship with a different mission will put out from San Francisco for a long journey through the Far East to bring care to the underdeveloped nations of Asia. It is the former Navy hospital ship Consolation; its voyage will be sponsored by "Project Hope," for which nearly $700,000 already has been raised. It is heartening to learn that more than 1000 doctors and nurses have applied for a chance to serve in this people-to-people medical program.

Both of these ships are unique and between them they demonstrate for all the world some of the qualities that remain imbedded in the American character — imagination, enterprise, humanitarianism. Bon voyage!

Financial Fact

Changing Times

After eating a meal in a first-class restaurant these days, you need an after-dinner mint, such as the one in Philadelphia.

Looking Backward

Pitch Made for Southern Markets

79 YEARS AGO

Quoted from the Appleton Crescent for the week of Aug. 14, 1880.

Wisconsin is interested in the cultivation of the closest business relations with the southeran states. There we should open up a market for our manufacturers, our dairy and farm products, and our manufactured lumber and direct from that quarter we should obtain our cotton, our sugar and tobacco.

This river valley should contain a hundred cotton mills. It already is the nucleus for a variety of manufactures which will find a surer and more profitable market in the south than it can hope to do in the east. Our facilities for the manufacture of woolen and cotton goods far exceed anything New England has to offer.

It is, therefore, for the interest of Wisconsin to cultivate the most friendly, fraternal and business relations possible with the south and the southwest.

A grand step in the right direction will be the election of the patriot and pacificator Hancock to the presidency. Peace and order, it is claimed, is still needed in the south. These will be secured by the election of Hancock. After that the business men of Wisconsin must turn their attention to obtain more intimate business connections with that region.

25 YEARS AGO

Friday, Aug. 10, 1934

Frank Younger was elected president of the library board. He succeeded Dr. H. E. Peabody. Mrs. L. H. Moore was named vice president succeeding Mrs. L. C. Sleeper.

A committee to inspect swimming pools in the state and study the feasibility of constructing one in Appleton was appointed by Mayor Goodland. Ald. Tuttrup was chairman. Other members were Ald. Femal, McGillan, Hassman and Vogt.

Mrs. Paul Stegert was appointed chairman of an ice cream social to be held Aug. 22 at St. Matthew church. Her committee was to include Mrs. Emil Arndt, Mrs. Emil Baerenwald, Mrs. Henry Krickeberg, Mrs. George Bergman, Mrs. Charles Frasher, Mrs. Oscar Radtke, Mrs. B. J. Zuehlke, Mrs. Ida Tracy and Mrs. Arthur Guthu.

10 YEARS AGO

Friday, Aug. 12, 1949

The Mr. and Mrs. Society of Mount Olive Lutheran church was to have a family picnic Tuesday evening. Mr. and Mrs. John Kobs were general chairmen. Committee members were Mr. and Mrs. Frank Dreier, Mr. and Mrs. Edward Mueller and Mr. and Mrs. Louis Reetz.

Mrs. Harry Vandenberg, Mrs. Milke Winters and Mrs. Hilda Prentiss were card winners at the Ladies Aid party at St. Joseph school. Mrs. Ed Rammer, Mrs. E. A. Werner, Mrs. Eli Jandrin, Mrs. Elmer Kranzusch and Mrs. Therese Ashauer were in charge.

Royald Dunham, Neenah, was named junior grand de chef du train of the Wisconsin 40 et 8, American Legion fun and honor society, at the election prior to the state Legion convention which got under way that day in Milwaukee.

Mrs. Henry Johnsen, Mrs. Edwin Kalfahs and Mrs. Harold Koerwitz were appointed to a nominating committee of the Adriel society of Our Savior's Lutheran church, Neenah.

Potomac Fever — by Fletcher Knebel

Khrushchev's motto for his U. S. visit: "I come, I thaw, I conquer."

* * *

Oilman Ed Pauley will settle for 3,133 Democratic convention seats. Democrats are the party of the three P's—the people, Pauley and petroleum.

* * *

The house debates labor reform. Each congressman vows to curb the tyrannical power of every single union boss who isn't supporting him.

* * *

A physician says people who live in suburbs have more ulcers. They're known as suburlcerites.

* * *

Ike is training for Nikita at Gettysburg—by doing his daily Khrushups.

* * *

One housewife is a TV shopper. When she asks for a detergent at the store, she says she'll take any brand except that awful stuff they call "other."

* * *

AFL-CIO President Meany could threaten one strike that would appeal to every American: A strike of the grave diggers' union—so Khrushchev can't bury us.

GRIN AND BEAR IT — By Lichty

". . . And if they really wanted to do something practical about emphasizing education, they could start the schools earlier! . . ."

Castro Soon Will Have to Make Good on Promises

BY WILLIAM L. RYAN

Havana—(AP)—The development of Fidel Castro's revolution has its hopeful side.

The touching, unquestioning faith of the Campesinos—the little people of the countryside—in their leader must be believed.

To them the revolution means only hope, and they—not Havana—represent Cuba. They are people who, like the vast majority of Cubans, depend on the land for a living.

Many now live in hovels, eking out an existence for their families. They have been told this is their revolution — a revolution of the farmers. If the promises are not fulfilled, their disillusionment will be terrible.

The peasants place great hopes in the future of agarian reform and cooperative farming. Competent economists say there is no reason why the program shouldn't succeed with careful, intelligent direction.

What hope is there that Fidel Castro's revolution will help Cuba's campesinos? William L. Ryan, Associated Press foreign news analyst, found on a survey trip to the island that it is time for Castro to water the roses he has shown the people. This is the last of three articles.

Cut Up Big Farms

The National Institute of Agrarian Reform has outlawed the huge federal land holdings and is intent on chopping up the big farms into smallholders' plot for distribution among the landless tenants, sharecroppers and squatters.

The landholders, however, have given out with anguished protests coupled with dire predictions about the future of Cuba's economy, which depends mainly on sugar.

Proponents defend the law, pointing out that such measures have worked in other countries — including Japan under the U.S. occupation.

Agrarian reform undoubtedly has a tough, uphill path. So far the institute has equivalent of $20 million recovered from associates of former President Fulgencio Batista and $13 million from voluntary contributions. Much more is still needed to pay for expropriated lands and finance prospective cooperatives.

Many Problems

The experiment is unquestionably a big job for the new, inexperienced regime. If the enthusiasm of the peasants means anything its prospects are good.

Land redistribution is only one of the many enormous economic problems facing a nation pillaged by its former regime.

Uncertainity under Fidel Castro's revolutionary government has led to a sharp drop in private and foreign investment. This has led to a near standstill in the construction industry and to consequent unemployment. Roughly half a million Cubans are jobelss out of a total work force of 2,400,000.

To take up the slack, the government has embarked on a public works program and deficit spending. This is a political necessity and probably will be difficult to stop when it becomes necessary for Castro to ask his people to tighten their belts in an austerity program later on. He is reported only recently aware of the dangers of inflation in the current situation.

So far the public works program seems in good shape under the able direction of Manuel Ray Rivero, the young, vigorous public works minister. Ray believes Cuba can take a "manageable deficit" without risking runaway inflation.

His department now is spending $13 million a month and this probably will go higher. The money is going into a useful program of roads, schools, hospitals, and bridges. About 50,000 workers are on the rolls and another 20,000 probably will be added.

The critical time for Castro is still months ahead—perhaps, in 1960. That's when his promises fall due.

As one Habanero put it, "Fidel has shown us roses, but unless he waters the plants they'll die."

Housing Problem

The people have been promised thousands of new housing units by the end of 1959. The peasants have been promised their first land before the end of the year. The government has promised jobs for all.

Cuba's present economic picture is spotty, but it is not yet frightening, and there is a more than even chance it will pull through despite gloomy predictions. The sugar crop has been good although world prices are down.

Foreign investment and tourism, both important to the Cuban economy, are off sharply but there is hope both can be attracted back to the country if and when the tension and feeling of insecurity ease.

The road ahead, however, is not easy. The Cuban people are not going to be able to live indefinitely on enthusiasm while their leader lumbers about in his own private cloud.

If the Cuban revolution is going to succeed, Fidel Castro will have to climb down off that cloud and go to work in earnest.

Charges Filed in Alleged Torture at Home for Elderly

Evansville, Ind.—(AP)—Prosecutor O. H. Roberts, Jr., said today he had prepared two charges involving operation of the Evansville Comfort Nursing home, where the Vanderburgh county grand jury reported patients' toenails were pulled out "as punishment for alleged misconduct."

The prosecutor declined to elaborate on the charges until warrants are served.

Roberts said Harold Barnes and his wife, Viola, are still operating the home although their state license expired July 1. The prosecutor said the couple failed to file a renewal application within the required period but since had filed one, which is pending.

He said he did not know how many patients are in the home now but relatives had removed several during the grand jury investigation.

Mrs. Barnes said the accusations are untrue.

Door County Cherry Crop Shows Boost

Harvesting of cherries in the Door county area has reached about the halfway mark and indications are that a crop figure of about 25 million pounds will be reached.

Last year frost damage and other factors held the harvest to around 12 million pounds. The average yearly yield has been 23 million pounds.

The quality of this year's crop is exceptional, according to industry reports, but there is a shortage of harvesting help.

Members of Wisconsin Red Cherry Growers, Inc., are urging Wisconsin families to come to Door county to "pick their own." Many families make a trip to the midwest's "air-conditioned playground" for a weekend and combine cherry picking with camping, fishing and other outdoor sports.

Schools Will Register Students For Fall Terms

Elementary school registration for Appleton public schools has been set for Tuesday to Friday, Supt. of Schools John P. Mann says.

Registration will be handled at schools from 9 a. m. to noon and from 1 to 4 p. m.

Advanced registration was held in May, Mann said, but children who moved to new school districts, children moving here from another city and those not previously registered should sign for the fall term.

Repair Depressions In N. Division Street Pavement This Week

City street crews are repairing depressions in N. Division street pavement this week.

The depressions resulted from sewer and water lateral cuts sinking somewhat after the street was resurfaced several years ago. The lateral cuts being filled now were made just before the pavement was installed.

The work should be completed this week and is being done at city expense, Director of Public Works Edwin J. Duszynski said.

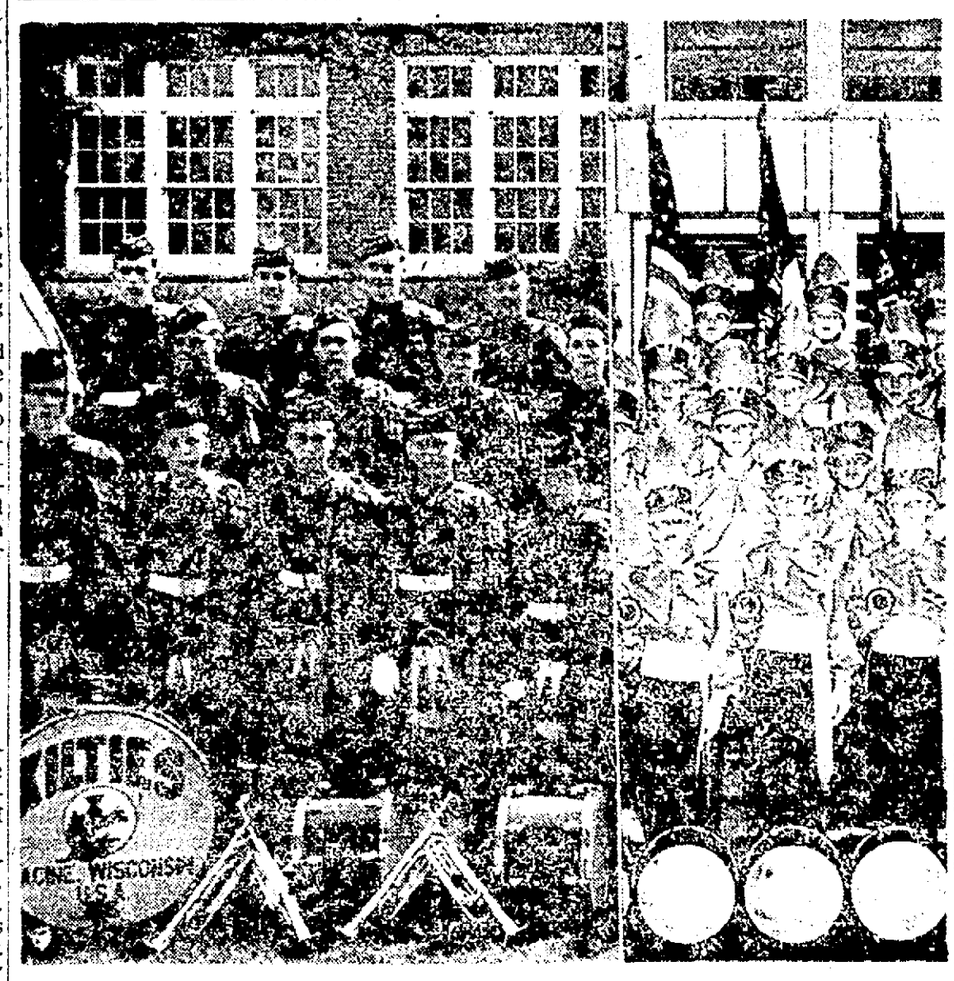

Three of five competing groups in Sunday's "Fiesta Musicana" have been rehearsing for the Sunday, 2 p.m. event at Lawrence college's Whiting field. Top, the Northernaires from Menominee, Mich., go through a formation. At bottom left are some of the Racine Kilties, unique in their Anderson clan kilts. They have competed in most midwestern states and twice at the nation's top invitational contest in Jersey City, N. J. At bottom right is part of the Milwaukee Militaries unit. Four other groups will participate in the drum and bugle corps show.

Ike Hopes Congress Will Adjourn Before Khrushchev Arrives

Washington —(AP)— The Eisenhower administration apparently will be happy if congress goes home before Soviet Premier Nikita Khrushchev comes to town.

That is the definite impression Vice President Richard M. Nixon has conveyed to his Capitol Hill associates. Many members of congress also have let it be known they hope congress will have finished its work before Khrushchev arrives Sept. 15.

The adjournment date still is uncertain, with some indications congress may still be in session at that time.

Nixon and other administration leaders apparently believe that if the legislators have returned to their homes, blasts by individual members will be less likely to draw the national attention. A concentration of adverse remarks, they feel, could create embarrassing incidents while Khrushchev is in Washington and touring the country at President Eisenhower's invitation.

Claim Curtailment Of Railroad Service Hurts Resort Area

Eau Claire —(AP)— An interstate commerce commission hearing was told Wednesday curtailment of four daily Chicago and North Western railway trains now serving Wisconsin communities would prove harmful to the state's resort industry.

Mack J. Lorber, operator of a summer camp for boys now served by the railroad, said he located the camp in the area upon the advice of the railroad's real estate department.

"I feel the Chicago and North Western is going too far and too fast in cutting the service," Lorber said. "Boys from 55 communities in 28 states now visit my camp and most of them travel by rail."

Jobs Increase In Wisconsin

Climb in Major Labor Markets, Report Indicates

Madison —(AP)— Overall employment totals in Wisconsin's major labor market areas are continuing to climb, the Wisconsin State Employment Service said Thursday.

The agency said employment advanced 2.4 per cent during the period between mid-May and mid-July. It estimated that 1,582,300 persons were employed last month out of a work force of 1,621,000.

Unemployment, which had been 84,000 in July a year ago, was estimated at 37,000. About 1,700 workers were idle due to labor - management disputes.

Heavy Production

"Reported gains," the agency said, "were again the result of continued high production schedules in manufacturing establishments, and greater than usual seasonal increases in non-manufacturing firms.

No significant changes are anticipated by mid - September, the agency added. It said uncertainty caused by the nationwide steel strike tended to hold down September employment estimates. Seasonal cutbacks were also singled out as a key factor.

The only employment dropoff noted by the agency for the May-July period was in the La Crosse district where the Electric Auto-Lite company shutdown was primarily responsible.

WISCONSIN STATE FAIR MILWAUKEE AUG. 21-30

10 PERFORMANCES 5 MATS 5 EVES

Ringling Bros and Barnum & Bailey Circus AUG. 21-25

WISCONSIN IDEA HOME The "ultimate" in gracious living

Tennessee Ernie Ford Show

7 PERFORMANCES 2 MATS — 5 EVES. AUG. 26-30

16 June Taylor Dancers · The 4 Preps · Molly Bee

AUTO RACES AUG. 23-27, 29-30

Atterbury Hornbeck · Helicopter Air Trapeze

PLUS: Agriculture, Industry, Flower Show, Cattle, Horses, Sheep, Swine, Crops, Poultry, Art, Crafts & Photography, Home Economics, Conservation, Junior Fair, Midway, Fireworks

MISSILE SHOW

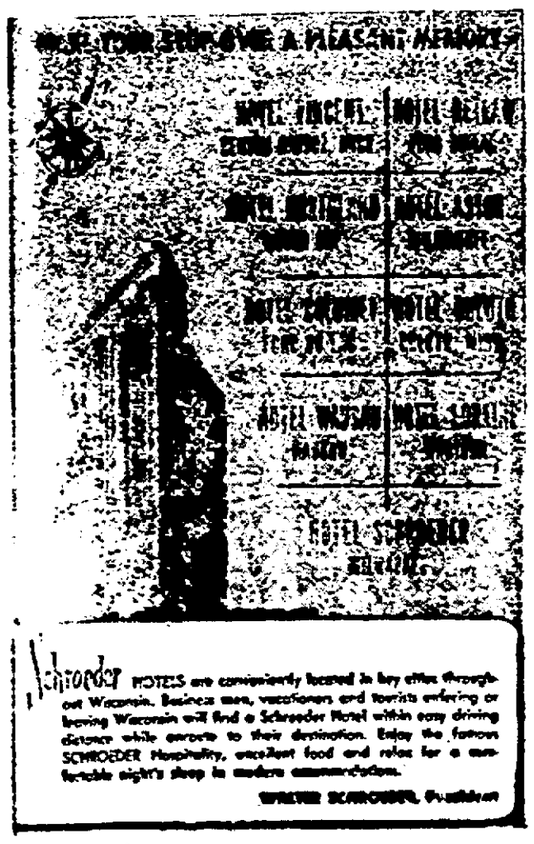

Schroeder HOTELS are conveniently located in key cities throughout Wisconsin. Business men, vacationers and tourists entering or leaving Wisconsin will find a Schroeder Hotel within easy driving distance while enroute to their destination. Enjoy the famous SCHROEDER Hospitality, excellent food and relax for a comfortable night's sleep in modern accommodations.

WALTER SCHROEDER, President

PENNEY'S ALWAYS FIRST QUALITY

Shop Tonight 'Till 9:00
Saturday 9:00 to 5:00

CLEARANCE

shoes and savings for all the family

women

Women's — $1 to $5

the family's choice!

men

Men's & Boys' — $3 to $15

children

Children's — $1 to $4

Save $ on Every Pair

$1 - $2 - $3 - $4 - $5

SHOE DEPT. — MAIN FLOOR

Paneling Project Will Improve Room

Home Improvement Work Can be Undertaken by Do-It-Yourselfer

BY ANDREW C. LANG
AP Newsfeatures

A wood-paneled room is one of the surest means of stepping up the eye-appeal and quality of a home interior. It is a home improvement project that can safely be undertaken by the do-it-yourselfer.

In general, there are four paneling styles to choose from: (1) vertically or horizontally-applied boards; (2) raised paneling, in which the wood is shaped in panels and set in distinctive framing; (3) flat paneling which employs the same framing except that the panels themselves have plain flat surfaces, and (4) plywood, which is available in many different sizes, although 4 feet by 8 feet is the most commonly used.

Some plywood paneling comes with vertical or horizontal grooves to give the impression of individual boards. Regular wood paneling comes in lengths of from 3 to 16 feet. If your plans call for longer lengths than the available boards, you can either butt short pieces together (using a loose spline to line them up) or "drop" the ceiling a foot or so by letting the wall area above the paneling serve as part of the ceiling. In this case, you can paint the upper exposed portion of wall to match the ceiling.

Actual installation will differ according to the style of paneling you choose. Some paneling can be fastened directly to the walls. Others require a preliminary placement of furring strips, either vertical or horizontal, nailed into underlying studs to give a fastening surface for the paneling boards or sheets. Where furring strips are used, you can make certain that the walls are truly vertical by using a plumb bob on a string to check alignment. If necessary, you can add thin pieces of wood (shims) behind the furring to get the alignment exactly as desired.

Simplest Method

The fastening of the panels to the wall or furring strips again will vary according to the paneling style. Where board paneling is used, nailing is the simplest method. Nail through the tongued edge or, if through the face, countersink the nail heads and fill with matching wood putty. Some manufacturers provide contact cement to permit installation without nailing.

Others fabricate the panels to permit fastening with special clips. Use a level to assure that the edges are perpendicular to ceiling and floor. Start in the corner farthest from the door.

Awkward Areas

Awkward areas above windows and doors should be left until last. For each such area, cut out a "keystone" panel to fit into place. This panel should be about an inch larger than the area to be covered by it. Cut a groove at least one inch wide along one edge of the keystone and slide the grooved side into the adjacent panel.

Both the top and bottom of the finished wall can be effectively trimmed with either strips cut from the paneling or from special molding. Further decoration can be built into the room by applying to the inside and outside corners special moldings which match the wood grain of the paneling.

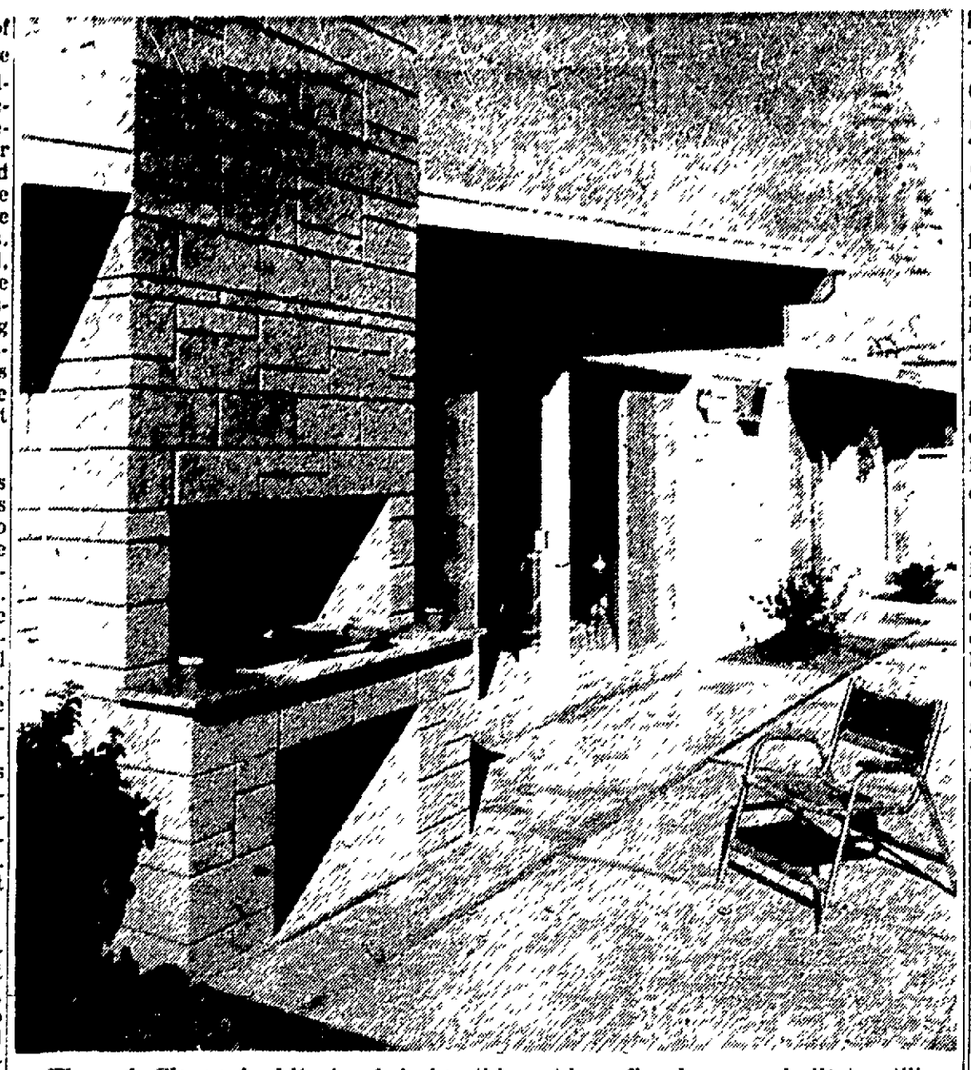

Through Clever Architectural design this outdoor fireplace was built to utilize the same chimney as an inside fireplace. The convenient height and extra space provided by the ledge are features the cook in the family will appreciate.

Outdoor Fireplace Provides Extra Measure of Comfort

Summer meals can be a "picnic" if a few permanent facilities are provided for outdoor eating.

Fresh air is notable for whetting appetites and the pleasure of anticipation is heightened when guests and family can watch the food being prepared.

A paved area is basic for convenience in eating and entertaining outdoors. It affords solid, level support for furniture, and keeps some of the traffic off the grassy areas. A concrete slab requires almost no maintenance and is durable and weather-resistant. For large gatherings, the glass doors to the living room can slide back to combine the two areas.

Popular Feature

Another popular feature for outdoor living is a permanent fireplace. This can be elaborate or simple. It might be incorporated in a concrete masonry wall built for privacy.

The fireplace shown was cleverly designed by the architect to make use of a chimney already needed for an inside fireplace, so that very little material or space was required. With a chimney of this height, cooking odors and smoke are drawn up out of the way.

Half-height (4 in.) masonry units were used with 8x8x16-in. block to duplicate the attractive pattern of lines used in the walls of the house.

Ready Home For Winter

Wind Damage Can Be Avoided by Checking Flaws

It's too late to protect your home from a hurricane, tornado, or other violent windstorm after storm warnings are posted.

This is why home owners all over the country are taking advantage of the late-summer lull in chores to get their houses ready for the rough weather of fall and winter.

What can you do to protect your home from wind damage? Here are some suggestions from leading insurance companies.

1. Inspect the outside of the house carefully for such things as loose shutters, siding, and gutters, and doors and windows that do not close tightly. Ripped loose in a high wind, any one of them can become a dangerous missile.

2. Inspect trees and shrubs and remove all dead or dying limbs. Dead or weakened trees should be cut down.

3. Check bird houses, TV antennas, outside lighting, accessories, clothes drying racks, and lawn furniture to be sure they can't be torn loose by violent winds. Lightweight lawn and patio furniture flower pots, and the like should be taken inside when a windstorm is approaching.

4. Look carefully at your roof. If it is old and shabby, or if any of the roofing material is loose or uneven, call in a reliable roofing contractor for a professional inspection. This is an essential precaution, because roofing material torn away by wind exposes the interior of the house and its contents to rain.

Other Measures

If the contractor recommends a new roof, he can apply asphalt shingles especially designed to resist winds of even hurricane force. These provide a tight roof that will protect the house from harsh weather for years.

Some other precautionary measures you can take include having flashlights or lanterns handy, an emergency supply of water and foodstuffs, and a portable cooking stove or supply of charcoal.

Registration for Evening Classes Set at St. Norbert

Nineteen evening classes will be conducted at St. Norbert college, the Rev. Roland J. Hoffman, O. Praem., director, says. Registration will be Monday, Sept. 14, from 6:30 to 9:30 p. m. in Boyle hall on the campus.

Classes start Sept. 15. Details on times, courses and fees can be obtained at the college.

Budget Hearings May Start Oct. 26

Madison —(AP)— The legislature's joint finance committee probably will begin full-scale budget hearings about Oct. 26, its assembly chairman said Thursday.

Assemblyman Fred Risser, D-Madison, said the fall session, due to begin Nov. 3, "would last until Christmas because of the serious fiscal problems confronting it."

The committee is expected to consider Gov. Gaylord Nelson's budget recommendations for the biennium's second year. It is also expected to take up tax proposals recommended by the governor's tax revision committee.

THE HANDY FAMILY — By Lloyd Birmingham

6-Year-Old All Shook Up After Spin in Dryer

Lebanon, Ohio —(AP)— It was hot out in the sun Wednesday but 6-year-old Philip Flannigan found a hotter place. And he was "all shook up" about it, too.

Philip, playing around the house while his parents worked in their garden, climbed into an automatic clothes dryer.

The dryer is a type which starts operating when the door is closed and Philip closed the door. A short time later, however, an older brother entered the house and heard Philip bumping around in the machine and pulled him out.

Except for being pretty hot and shaken up a bit, Philip wasn't hurt.

— CALL —
H. Schabo & Son
— for —
Concrete
for all purposes

POURED CONCRETE BASEMENTS
and Complete
HOME BUILDING
Or we will do your rough work only. Call for free estimates. Dial 6-1176.
HARRY BORREE CONSTRUCTION
1305 Hendricks — Kaukauna

Loyal J. Belongea 1211 Sullivan Ave. Kaukauna
The Happiest Families Live in
VALUE QUALITY DESIGN
PLACE Engineered HOMES
Ph. 6-4501

Call Us For Prompt
ELECTRICAL SERVICE
• Industrial • Commercial • Residential
SUPERIOR ELECTRIC CO.
136 N. State Ph. 3-5549

"It Must Have Been EXPENSIVE . . . Your Floors Look Beautiful"
"On the Contrary It Is Maximum Beauty at Minimum Cost"
with
Baseman Floor Sanding Service
3312 N. Lawe St. Phone 3-0996

Dial 3-3314
24 Hour Service
Factory Trained Men
COMMERCIAL
REFRIGERATION SERVICE
Repair Service On All Makes
EISELE ENGINEERING COMPANY
809 W. College Ave. Appleton

If you want to build . . . STEP IN HERE
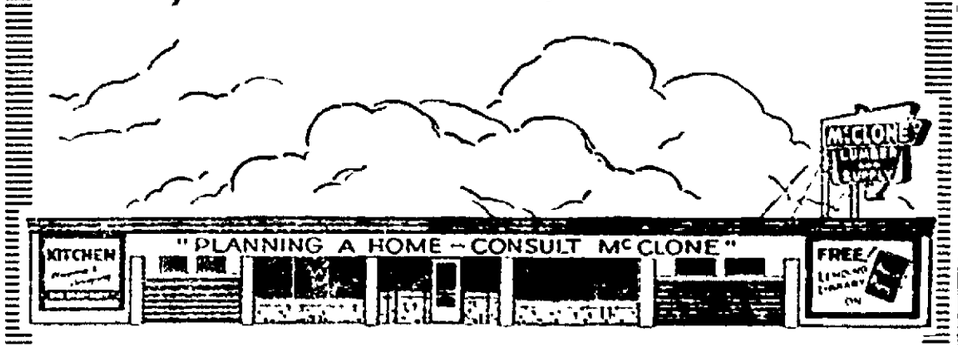

From ideas to plans to materials to help in selecting contractors . . . McClone's planning department offers a complete service. Come in . . . we're always ready to help you with your building problems. If you prefer, a man from our planning department will step at your home to help you. No obligation.

Just Arrived . . . Shipment of
200 FLUSH DOORS
You'll have to hurry for these at this low price 3.49 up
(Some have slight imperfections)
★ 200 Birch Cupboard Doors . . . . . each 39c

McCLONE LUMBER AND SUPPLY CO.
Located at the End of the 4-Lane Highway on S. Memorial Drive
PHONE 4-4574

BUILDING SUPPLIES
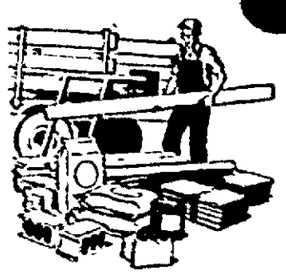
Complete Line At Prices You'll Like
Whatever you need for that building or remodeling job, we have it . . . and the price is right! You'll appreciate the quality, too. Let us quote on your requirements. There is no obligation.
J. FOUNTAIN LUMBER CO.
129 N. State St. DIAL 3-0414
Appleton

To Place a Want-Ad
Dial 3-4411

you may already own 1/2 of an all-season air conditioning system!
Call us for complete information
Tschank & Christensen
423 W. College Avenue
Tel. RE 4-2032
Your certified Lennox dealer-expert

PAINTING
• Decorating
• Paperhanging
— Joseph J. —
JOCHMAN
Serving the Fox Cities Area For More Than 30 Years
723 E. Circle Ph. 4-3091

CONCRETE
"Ready-Mixed"
Tailored for Your Particular Job
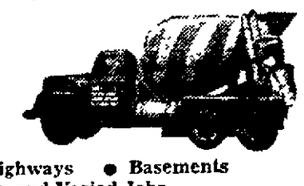
• Sidewalks • Highways • Basements
• Construction and Varied Jobs
VALLEY Ready-Mixed Concrete Co.
2011 W. Wis. Ave. Ph. 4-2695

THINK OF WINTER
For Your —
AIR CONDITIONING and HEATING PROBLEMS
COMMERCIAL, RESIDENTIAL, INDUSTRIAL
Air Conditioning Specialists!
Aug. Winter & Sons
1216 W. Wis. Ave. Appleton Ph. 4-7144

Building – Remodeling – Repairing
• New Homes
• Room Additions
• Garages
• Family Rooms
Come in and talk over your remodeling or building plans with us. We are more than happy to give you the benefit of our many years of experience in this work. We can save you time and money, too!
BUDGET TERMS Can Be Arranged
• Kitchens
• Attic Rooms
• Hardwood Paneling
• Porch Enclosures
Standard MANUFACTURING COMPANY
Appleton's Building Supply Headquarters
1012 N. Lawe St. Phone RE 3-7373

Here's a Transformation of an upstairs attic into a bright, attractive living area. The room once was considered unusable. In the panel of pictures above, starting at left, workman puts wood sheets into place over insulation. The next photo shows the built-in wardrobe and drawer units which help conserve precious floor space. These were pre - built at a cabinet shop and hauled to the attic. A storage divider separates one area from another as shown in the next photo. Note the sliding bunk and rolling toy bins. The last photo shows the generous space for clothes provided in the divider.

Looking for Home? Learn 'Trade Secrets'

Shopper Should Check on Structural Material Used in the Construction

When shopping for a home —new or used— it's easier to find exactly what you want if you know a few trade secrets.

First off, explains the National Lumber Manufacturers association, it is a good idea to learn about the structural materials used in home construction.

These are the things that hold the house together—that provide the skeleton or basic framework to support the "finish" materials inside and out. . .those materials you select according to your taste that lend livability or comfort.

In nine out of ten homes today, wood is used for the structural framework. The house is said to be of "wood-frame construction."

The Terms

Don't confuse the term wood - frame construction" with the way a house is usually identified by real estate agents—that is, by the materials applied to the exterior walls.

A house with brick veneer, for example, is likely to be called a "brick" house, or if the outside material is stucco, the term "stucco" house is common.

In the case of wood siding, the dwelling generally is called a "frame" house.

This is fine for a quick description of the property, but make sure you know what other materials are involved in "making" your house.

Whatever the exterior is finished in—brick, stucco or wood siding—chances are that wood framing members will be doing most of the heavy work in the houses you inspect.

There's a good reason for this, of course.

As a standard building item whose performance has been proven by the tests of time and man, wood is noted for its high strength - to-weight ratio and the fact that it can withstand great shock without fragmentation.

Besides these advantages, the various parts of a wood-framed house can easily be fastened together as a unit to give strength in all directions.

Well - built wood structures have established an unequalled record in sections of the country subject to hurricanes, tornados and earthquakes. Homes, schools, churches and other buildings of wood-frame construction have come through such disasters with far less damage than other types of construction which are most often damaged beyond repair.

Much of the work that wood does in the home is taken for granted, because it doesn't show on the surface.

Has Broadway Role

New York — (AP) — Jenny Hecht, 15-year-old daughter of anthor Ben Hecht, has been awarded the name role in "Simone," a Broadway-bound adaption of a Lion Feuchtwanger novel being prepared by her father.

Miss Hecht has one previous Broadway appearance to her credit, six years ago in "Mid-Summer."

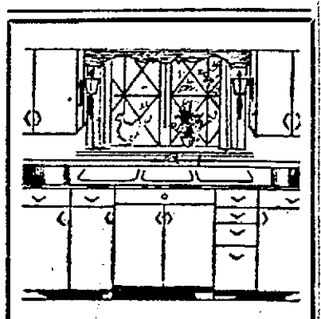

You deserve a MODERN KITCHEN

lets you do it this easy way: no money down, 36 months to pay . . . and the most beautiful styling with'

Youngstown Kitchens

Appleton Kitchens Store

124 W. Wis. Ave. Ph. 3-6724

CEDAR LINE YOUR CLOSETS

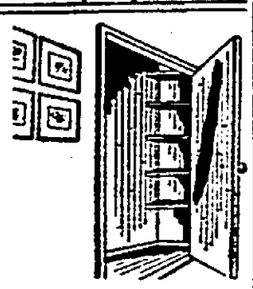

. . . and protect your clothes. No unpleasant odor and it's easy to install. See us about it this week —

As Little As ..... $1.50 per week

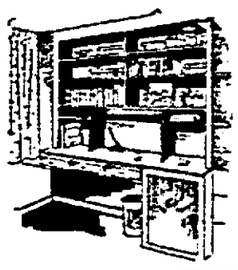

Built-Ins Can Save Space . . .

and give the family new convenience. Try a desk with bookshelves. We'll show you how to do it yourself.

You too can have the convenience of

Extra Closet SPACE In Your Home . . .

economically! Come in NOW for free estimates on materials to add the closets you need.

ABC LUMBER & SUPPLY CO. INC

1825 N. RICHMOND ST. RE 9 1128

In The Know . . . .

. . . some **Contractors** are!

. . . some **Contractors** aren't!

How about YOU?

some are open-minded and are **looking around!**

These are the men to whom we particularly want to tell the Fraser "story." We'd like to explain what our pre-cutting and planning services can mean in convenience, time and overall money savings.

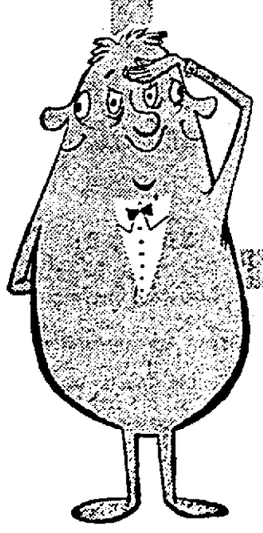

but . . .

some are not **keeping pace!**

So many changes are taking place in building — new methods . . . new materials . . . new custom features. We can show the builder how application of our know-how can be a tremendous advantage, how quality and custom design can be kept foremost and outside "pre-fab" competition shaded in every way.

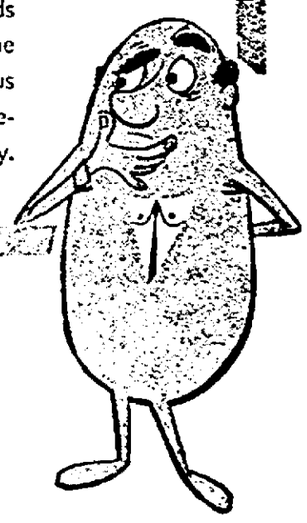

and some know where they're **going . . . already**

The contractors and builders we're working with are convinced . . . and pleased with what our pre-construction planning has done for them. Our planned load scheduling gives them the pre-cut materials they need when they need them on the job.

FRASER LUMBER CO.

501 No. Superior St. Phone RE 4-7191

Why Not Join the Ranks of Those Who Are Keeping The Construction of New Housing . . . Strictly Local?

2 New Private Eyes to Sleuth in Hawaii Locale

Snooping TV Pair Slated to Join Other Popular Programs Oct. 7

BY BOB THOMAS

Hollywood —(AP)— Crime is paying nicely on the Warners lot these days, with the third brace of private eyes going to work in the 50th state.

Efrem Zimbalist, Jr. and Roger Smith have had a successful season cleaning up the local crooks in "77 Sunset Strip" with the aid of their Kookie pal, Edd Byrnes. Richard Long and Andrew Duggan have gone to work on New Orleans bad dies with "Bourbon Street Beat."

Now a couple of young actors named Tony Eisley and Bob Conrad are waylaying them in the Isles for "Hawaiian Eye." It starts on the ABC network Oct. 7. I dropped out to watch the series on its maiden voyage.

Eisley is a suave, slim Philadelphian of 34 years. University of Miami grad, always yenned to be an actor, worked in stock companies before joining "Master Roberts" road company. He did Broadway shows, TV before coming to Hollywood, has son and daughter.

Bob Conrad is a 21-year-old Chicagoan with a haunting resemblance to the late Jimmy Dean. Real name: Conrad Robert Falk. He western university, was urged by actor Nick Adams to try Hollywood. He is married, has two daughters.

"This is same set up as '77 Sunset Strip,'" Bob explained "Tony and I will trade off on the cases, though we both appear in each show."

"We shot a couple of weeks of background shots in Hawaii," Tony said. "Nothing specific-just a lot of atmosphere shots that might be needed. We must have gone in and out of every doorway in Honolulu."

The major part of the shows are shot on one big stage, which includes a replica of Henry Kaiser's Hawaiian Village. The boys have their headquarters in the village and Kaiser will reap the same publicity benefits of Dino's in "77."

I always like to talk to the enthusiastic starters in these series and then compare with attitude a year hence.

"If anything should happen to the series, I have my own form of job security," Tony said "It's this mustache. I can always go into the executive branch."

Street Sounds Of Paris Taped For CBS Special

Sept. 27 Program To Honor Frenchman Maurice Chevalier

New York —(AP)— The last time I saw Paris, about a month ago, the French were trying to suppress horn blowing and kindred assaults upon the ear drums — presumably in the hope that Rome would retain its reputation as the noisiest city in Europe.

Chevalier

While Paris remains noisy, it offers more interesting noises than any city I know.

And it turns out that Maurice Chevalier has been thinking about the sounds of Paris a good deal more intensively than I. In fact, these sounds will have a prominent role in a CBS radio exuberanza, "Holiday With Chevalier," which will be presented Sept. 27 to mark the 30th anniversary of Chevalier's debut on American radio.

When Chevalier suggested the noises of Paris as a part of the program to Howard G. Barnes, CBS radio program vice president, Barnes thought it an interesting idea.

After wandering around Paris with a tape recording crew for two days, Barnes says, "I never knew that a city could make so many noises, or that they meant so much to everyone who ever has been to Paris, in the flesh or in his fancy. I've conducted some auditions in my time, but this was the first time I ever auditioned a whole city."

Here are some of the sounds that have impressed Barnes, Chevalier and many another visitor and Parisian:

The cheerful whine of accordions in the Bals Musettes, the muffled cries from the puppet shows along the Bois de Boulogne, those creaking elevators in the Eiffel tower. The horns of barges on the Seine sound restrained near Notre Dame. But there's nothing restrained about the cries of birds, exotic and domestic, in the market of Les Halles. Vegetable hucksters, junk men, street singers—all seem to have distinctive, haunting voices.

Anyone who likes Paris could run on indefinitely over its various interesting sounds.

Barnes became so interested in the subject that he almost forgot to mention that "Holiday With Chevalier" will have people on the program too. Besides Chevalier himself, there will be Michel Legrand and his orchestra, Jacqueline Francois, Les Compagnons de la Chanson, Line Renauld, Juliette Greco and Sacha Distel.

AP Wirephoto

Jane Fonda, 21-Year-Old daughter of actor Henry Fonda, is the latest of the second generation of Hollywood movie names to seek movie fame. She has a starring role in the new comedy, "Tall Story."

For your ENTERTAINMENT

T.V. Log · Special Events · Movie Times

Fox Cities Movie Times

Appleton—(held over) Anatomy of a Murder at 2:05, 5:20 and 8.35 Show starts at 1:30 with feature shorts.

Brin, Menasha—(starts tonight) These Thousand Hills at 7 p.m. Al Capone at 8:50.

41 Outdoor—(now playing) Reform School Girl and Dragstrip Girl. Box Office opens at 7:45 p.m. Show starts at dusk.

Neenah—(now playing) Sleeping Beauty at 7 p.m. and 10 p.m. Thunder in the Sun at 8:40. (Saturday matinee) Sleeping Beauty at 1:30 p.m.

Rialto, Kaukauna—(starts tonight) The Defiant Ones at 7.20 and 9:20 p.m. Also two cartoons.

Tower Outdoor—(starts tonight) The Naked and the Dead and La Parisienne. Box Office opens at 8 p.m. Show starts at dusk.

Vaudette, Kaukauna—(now playing) Westbound at 7 p.m. and 9.35. The Two Headed Spy at 8:15.

Viking—(starts today) Darby O'Gill and the Little People at 2 p.m., 4:30, 6.50 and 9:05.

Television Schedules

WBAY-TV, Channel 2, Green Bay

Friday P. M
6:00—As the World Turns
4 30—Horns and Allen
5 00—Roy Rogers
5 30—Popeye Cartoons
5 55—Sports
6 00—News, Weather
6:15—Doug Edwards, News
6 30—Rawhide
7 30—New York Confidential
8 00—Phil Silvers
8 30—Playhouse
9:00—The Line-up
9 30—Ted Mack
10.00—Weather, News, Sports
10 30—Mike Hammer
11:55—Feature Theater
Saturday, A. M.
7:00—Cheer-up Time
8:30—Capt Kangaroo
9:30—Mighty Mouse Playhouse
10 00—Heckle & Jeckle
10 30—Robin Hood
11 00—TBA
11 30—Bugs Bunny
12 00—Noon Show
Saturday, P. M.
12 30—Cartoon Time
12 45—Baseball Leadoff
12 55—Baseball: Giants vs. Cubs
4 00—Circle 2 Ranch
6 00—News, Weather, Sports
6 30—Reckoning
7:30—Wanted Dead or Alive
8 00—Brenner
8.30—Have Gun Will Travel
9 00—Gunsmoke
9 30—Markham
10 00—26 Men
10.30—U S. Marshall
11 00—Star Theater

WTMJ-TV, Channel 4, Milwaukee

Friday P. M.
4 00—Comedy Time
4 30—Afternoon Theater
4 45—ABC News
5 55—Sports Picture
6 00—Sports Picture
6.10—Your Weatherman
6 15 News
6 25—Special Assignment
6 30—SA 7
7 00—Ellery Queen
8 00—M-Squad
8 30—Theater
9 00—Fights
9 45—Jackpot Bowling
10 00 Weather
10 05—News
10:15—D. A.'s Man
10 45—Tonight to Milwaukee
11:00—Jack Paar
12 05—The Witching Hour
Saturday, A. M.
9 00—Howdy Doody
9 30—Ruff and Reddy
10 00—Fury
10 30—Circus Boy
11 00 Mr Wizard
11 30—Terrytoons
Saturday, P. M.
12 00—Hot Shot
1 15—Color Parade
1 30—Color Parade
2 00—Theater
3 00—Cartoon Carnival
3 30—Saturday Matinee
4 30—Adventures in Color
5 00—My True Story
5 20—Detective Diary
6.00—News, Weather, Sports
6:30—People Are Funny
7 00—Perry Como
8 00—Black Saddle
8 30—Cimarron City
9 30—Flight
10 00—Theater
11.45—Weather, News
12 00—Movies

WFRV-TV, Channel 5, Green Bay

Friday P. M.
4 00 Marianne
4 30—Life of Riley
5 00—Three Stooges
6 00—News, Weather
6 15—NBC News
6 30—Pete Kelly's Blues
7 00—Ellery Queen
8 00—M-Squad
8 30 Theater
9 00 Cavalcade of Sports
9 45—Jackpot Bowling
10 00—News, Weather
10 15—Jack Paar
12 00—Weather, News, Sports
12 15—Sleepytime Show
Saturday, A. M.
9 00—Howdy Doody
9 30—Ruff & Reddy
10 00—Fury
10 30—Circus Boy
11 00—True Story
11.30—Detective's Diary
12 00—Watch Mr. Wizard
Saturday, P. M.
12 30 File 5
1 15—Leo Durocher's warm up
1 25—Baseball Los Angeles vs St Louis
4 30—Steel Spans the Chesapeake
5 00—Air Force Story
5 30—Sports Compass
6 00—Susie
6 30—People Are Funny
7 00—Perry Presents
8 00—Black Saddle
8 30—Cimarron City
9 30—D A's Man
10 00—News, Sports, Weather
10 15—Movie
12 00—Weather, News, Sports
12 15—Sleepytime Show

WSAU-TV, Channel 7, Wausau

Friday P. M.
4.00—American Bandstand
5.00—Fun House
5:30—Buckskin
6:00—Sports
6:05—News
6:10—Weather
6:15—Doug Edwards
6:20—Rawhide
7:30—The Real McCoys
8:00—All Star Football
11:00—Weather News & Sports
11:20—TBA
11 50—Spotlite
12 00 Show Time
Saturday, A. M.
8 30—Capt. Kangaroo
9.30—Mickey Mouse
10:00—Fury
10:30—Ruff and Reddy
11:00—True Story
11 30—Detective's Diary
Saturday, P. M.
12.00—Cartoon Time
12 45—Pre Game
12:55—San Fran. vs. Chicago
4:00—Big Picture
4.45—Churches Speak
5 15—Lone Ranger
5:45—News
6 00—Lawman
6:30—Lawrence Welk
7:30—Wanted Dead or Alive
8.00—Whirlybirds
8:30—Have Gun Will Travel
9.00—Gunsmoke
9:30—TBA
10.00—Wagon Train
11:00—Knight Watch

WMBV-TV, Channel 11, Marinette

Friday P. M.
4:00—American Bandstand
5:00—Uncle Tom & His Friends
5:30—Mickey Mouse Club
6:00—News
6:15—Weather, News, Sports
6:30—Rin Tin Tin
7:00—Disneyland
8:00—Tombstone Territory
8.30—All Star Football game
11:00—Weather, News, Sports
11:15—Two On The Aisle
Saturday, P. M.
2.00—Farm Service Hour
3:00—Kartoon Karnival
3:30—Uncle Al
4:00—Out West
5:00—Big Picture
5:30—Family Feature
6:30—Dick Clark Show
7:00—Jubilee U.S.A.
8:00—Lawrence Welk
9.00—Double Feature Theater

WISN-TV, Channel 12, Milwaukee

Friday P. M.
4:00—American Bandstand
5:00—Uncle Hugo
5:30 Mickey Mouse Club
6:00—Punkey and His Pals
6:30—Rin Tin Tin
7:00—Investigators and the law
8:00—Tombstone Territory
8:30—To Conclusion
11:30—Capsule News
11:35—Night Watch
12:00—Chapel
Saturday, A. M.
9:25—Capsule News
9:30—Life in Wisconsin
10:30—Matinee
12 00—Uncle Hugo
Saturday, P. M.
1:00—Frontier Theater
2:00—Americans at Work
2:15—Scope
2:30—Theater
3:55—Sen. Proxmire Reports.
4:00—Mayor of the Town
4:30—Foreign Legionnaire
5:00—TBA
5:30—Young World
6.00—The Other 26
6:30—Dick Clark
7.00—Jubilee USA
8:00—Lawrence Welk
9:00—Play Ball
9:30—Bold Venture
10:00—Saturday News Final
10:15—Golf
11:15—Night Watch
11:45—News
12:05—Chapel

Special Events

Attic Theater—(Saturday matinee) "Who Was That Lady I Saw You With?" Curtain time 2 p.m. at the Lawrence College Music-Drama center.

Peninsula Music Festival — (Saturday) John Browning, guest soloist at the piano, with the Peninsula Festival orchestra under the direction of Thor Johnson. Program starts at 8 p.m. at the Gibraltar auditorium, Fish Creek.

Peninsula Players—(tonight) "Blithe Spirit." Curtain time 8:30 p.m. in the Theater-in-a-Garden, Fish Creek. (Saturday) "Blithe Spirit" at 6 p.m. and 9:30. (Sunday) Curtain time for "Blithe Spirit" at 7:30 p.m.

Attic Theater to Try New Idea at 2 p.m. Matinee

Attic theater will try out a new idea for the first time Saturday at its matinee performance of the comedy, "Who Was That Lady I Saw You With?" at Lawrence College Music-Drama center.

Youngsters under 16, when accompanied by adults, will have a chance to see the show as guests of the theater. For every adult ticket to the matinee, two children will be allowed to attend the show free.

"The idea is to interest youngsters in live drama," explained Attic theater manager Ted Cloak. He has some definite ideas on the subject, saying that children naturally love stagecraft and the theater world of make-believe, but too often are not exposed to it early enough.

The matinee itself was started this year by the group at the request of many Fox Cities Attic theater fans unable to attend evening performances.

The 2 p.m. matinee opens the second weekend run of "Who Was That Lady." Three evening performances are scheduled for 8:15 p.m. Saturday, Sunday and Monday.

Blue Barron Orchestra To Play for Bay Arena Skating, Dancing Party

A combination skating and dancing party with music by Blue Barron and his orchestra has been scheduled at the Brown county arena for Monday night, Aug. 24.

The night club setting will feature a central skating rink surrounded by the dancing area. Arena sets will be available for those who prefer to watch and listen. Included in the decorations will be rinkside tables available to dancers or skaters by reservation.

The Blue Barron orchestra, which features "Music of Yesterday and Today," has appeared in leading night clubs, ballrooms, hotels and theaters across the country. An MGM recording artist, Barron has made such hit records as "Cruising Down the River," "Powder Your Face With Sunshine," and others. The orchestra also features the Blue Notes, a rhythm trio, a glee club and vocalist Shirley Taylor.

WHERE TO GO
The Best · FOOD DRINKS AND ENTERTAINMENT

Louie's SUPPER CLUB
★ Air Conditioned ★ On Hiway 10 and 45 ★ Air Conditioned ★
CHICKENS - STEAKS SEA FOODS
Served Daily 5 to 11
Sundays 12 to 2 and 5 to 11
We Cater To Banquets and Weddings!
Dial PL 7-5541

"The Best in Food & Drinks"
OPEN BOWLING
"The Automatic Way"
Serving Delicious Foods Daily From 5 P.M.
Van Abel's
Hollandtown
Dial 6-2291

CONROY'S
BEAR LAKE RESORT
PICNIC
Under the Pines
SHALLOW BEACH For the Kids
NOW SERVING
PIZZA
30 MI. FROM APPLETON

Lower Cliff
Lake Winnebago
(Formerly Hammen's)
Dick & Marion Werner, New Proprietors
• Friday Nite
Pan Fried Fish — 50c
• Saturday Nite
Werner's Famous Chop Suey — $1.00 or Roast Chicken With Dressing — $1.00
• Wednesday Nite — Chop Suey or Italian Spaghetti and Meat Balls — $1.00.
Catering To Weddings and Banquets

Music
SAT. & SUN. NITES
Serving Your Favorite TAP BEER at All Times!
Marge • LOG CABIN • Keith
On New Highway 96 Between Little Chute & Kaukauna

For Food at Its Best
Chicken Lunches
Sandwiches
Steaks
SEAFOOD:
Fish, Frog Legs, Lobster, Shrimp
Group Accommodations for Banquets, Special Dinners
Serving Daily 5 p.m. 'til Midnight Except Monday
• Air Conditioned •
South Side Athletic Club
1726 So. Lawe St.

DANCE
NITELY
Ingredients For a Good Time . . . Cozy Place, Latest Music, Good Drinks and Always Friendly! You find them all at . . .
ART Stranen's

B-O-W-L
In Air-Conditioned Comfort On Our New . . . . . .
AUTOMATICS
Now . . . Open Bowling Anytime
Popular Price Drinks In Our Air-Conditioned Bar
HAHN'S ALLEYS 618 W. Wis. Ave.

Friday Nights: Fish & Shrimp
Saturday Nights: Roast Chicken
Serving From 5 P.M.
Orders to Take Out Phone 6-2545
Sandwiches At All Times!
Automatic Pinsetters
• OPEN BOWLING •
VERBETEN'S
KAUKAUNA

Yes! We're readily accessible by car again — road open, though unfinished.
Hwys. 10 & 41

Planked Halibut
STEAK &
Turtle Plate
Served Every Friday
KEULER'S TAVERN
Ph. 60 for Reservations
Hwy. 55 — Stockbridge, Wis.

Open Bowling
• Fish Fry Fridays
• Short Orders Nitely!
LUDWIG LANES
Ph. 8-9977 Freedom, Wis.

FRIDAY NITES 5 p.m.-Midnight
Roast Turtle, Lobster Tail, Fish, Frog Legs, French Fried Shrimp
SATURDAY NITES 6 p.m.-Midnight
Roast Chicken Lunches
RITZ CLUB
301 W. 7th, Kaukauna

Friday & Saturday Nite
Fish - Shrimp - Scallops
Lobster Tail
Frog Legs
SATURDAY NITE ROAST CHICKEN and TURKEY
Serving Starts 5 P.M.
GORDY'S BAR
Cty. Trunk Z
So. Side Kimberly Rd.

FISH FRY
Every Friday
Perch 50c Halibut 75c
French Fried Shrimp $1
Choice of Potato Salad or French Fries
Starting at 5:00 P.M.
MARTIN AND GEN VANDER VELDEN
Sherwood, Wis.

FISH LUNCH
EVERY FRIDAY NIGHT
Also Shrimp, Frog Legs & Lobster Tail
Choice of French Fries or Potato Salad
HEINIE'S
Bob & Audrey Eichinger
148 S. Walter Ave. RE 9-1045

— FOR REAL VALUES —
Try Post-Crescent Classified Ads

To Place a Want-Ad
Dial 3-4411

WHEN YOUR TV GOES BAD DON'T GET MAD
CURE MOST TV TROUBLES
TEST YOUR OWN TUBES on our "SELF SERVICE" tube tester. REPLACE BAD TUBES HERE
TRUDELL'S
Valley Fair
Open 9 to 9 Daily

Prompt Efficient
TV SERVICE
By Experienced Bonded TECHNICIANS
90 Day Warranty On Parts
RADIO-TV SHOP
104 W. Wis. Ave. Ph. 3-7505

FOR MAGNIFICENT PICTURES ON YOUR TV SCREEN
Model G 2570
The Magnificent
TACO GOLDEN Topliner
Installers use and recommend TACO antennas. Plus features include:
• STRENGTH
• APPEARANCE
• PERFORMANCE
We use and recommend Taco Topliners
Call us for name of dealer nearest to you who handles Taco Topliner Antennas —
VALLEY RADIO DISTRIBUTORS
518 N. Appleton St. Tel. RE 3-6012
Appleton, Wis.

SUMMER GRID CLASSIC!
ALL-STAR FOOTBALL GAME
The razzle-dazzle hoopla and excitement of college football — the slick, powerhouse punch of the professional game! College All-Stars vs Baltimore Colts at Soldier Field, Chicago.
abc 8:30 P.M. TONIGHT WMBV-TV Channel 11

Buying Spree by Consumers Starts

BY SYLVIA PORTER

You, America's consumers, are off on your fourth great spree of on-the-cuff buying since the end of World war II.

Porter

There's simply no mistaking the fact that you're now borrowing freely to buy what you want. Every statistic from the stores underlines it, every report from institutions which lend money to you confirms it. The same millions who are earning record paychecks today are leading themselves with record installment debts today.

You're not only buying more goods than ever before on the cuff. You're also buying more expensive goods than ever before on the cuff.

Installment Crecit

Your use of installment credit now is not only bolstering your own prosperity. Your use of it is also bolstering your nation's prosperity.

Understandably, you may think of your own spending and borrowing as your own individual affair. But "you" multiplied by millions of other families from coast to coast create a spending-and-borrowing pattern. And you are drawing a new addition to the giant pattern of installment buying since World war II. Let's trace it. . . .

You went on your first on-the cuff buying spree in 1945.

When World war II ended, our installment debts were under $2.5 billion, for we hand't been able to buy much of anything during the war years either with or without credit. But beginning in 1945 our massive pent-up demands for every type of product exploded into a tremendous upsurge of spending and borrowing. Even in retrospect the perpendicular climb in credit buying appears awesome. By the end of 1950 our installment debts had soared more than five times to an all-time peak of $14.7 billion.

Buying Curbs

Then came the Korean war, the reimposition of curbs on installment buying, and the pace of rise in buying on the cuff slowed to a crawl.

You went on your second credit buying spree in 1952.

With the elimination of installment buying regulations at the end of the Korean conflict our demands for goods again were translated into free borrowing-to-buy. In addition, there was a new factor — an unprecedented acceptance of buying on the cuff as a way of life.

Then came the 1954 recession, the rise in joblessness, and the pace of rise in installment buying once more slowed to a walk.

You went on your third installment buying spree in 1955.

With the end of the 1953-54 recession families regained confidence, and again new forces appeared to impel borrowing-to-buy — the fascination of the 1955 auto models and the sharp liberalization of credit terms. Do you remember how repayment terms on cars were eased from 24 months to 30 months, to 36, to 40? When this cycle closed in 1957, our installment debts were up to $34 billion.

Then came the 1957-58 recession, the rise in unemployment, and in this phase, you cut back the total of your installment debts for the first time in the entire post-World war II period.

You went on your fourth and current spree a few months ago.

And again there are new stimulants. There is the growing belief that household appliances are money-saving substitutes for expensive services. There is the growing need for a car as a substitute for dwindling public transportation. There is the new tendency to buy such expensive luxuries as boats on the time plan.

The fourth spree is in its infancy. Its end in terms of timing and in terms of height is not yet in sight.

(Copyright, 1959)

The APPLETON AIR CONDITIONED theatre

HELD OVER!

Thank you — People of the Fox Valley area for your wonderful support of this picture. Due to the many, many requests received we shall hold it a few more days, to give everyone an opportunity to see the years No. 1 picture.

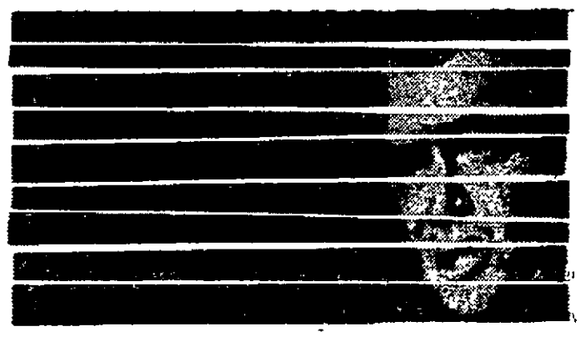

JAMES STEWART
LEE REMICK
BEN GAZZARA
ARTHUR O'CONNELL
EVE ARDEN
KATHRYN GRANT

and JOSEPH N. WELCH as Judge Weaver

41 Outdoor Theatre
NOW SHOWING
FREE! 8 x 10 Photo of "Kookie Byrnes"
TWO OF HOLLYWOOD'S HOTTEST NEW STARS!

EDWARD "KOOKIE" BYRNES of TV's "77 Sunset Strip"
Starring in REFORM SCHOOL GIRL
also starring GLORIA CASTILLO
An American International Picture
AND
FAY SPAIN Starring in "Al Capone" and "God's Little Acre"
in DRAGSTRIP GIRL
An American International Picture
SATURDAY NIGHT BONUS NIGHT NO EXTRA CHARGE
THE CREATURE WALKS AMONG US
ALL NEW UNDERWATER THRILLS!
JEFF MORROW LEIGH SNOWDEN
A UNIVERSAL-INTERNATIONAL PICTURE

Neenah Matinees Fri., Sat., Sun. 1:30 P.M.
NOW... One of the World's best-loved stories becomes Walt Disney's Newest, Most Wonderful Motion Picture!

— CO-HIT —
Admission
Child. Under 12 35c
Adults 85c
SUSAN HAYWARD • JEFF CHANDLER
THUNDER IN THE SUN TECHNICOLOR

COOL BRIN Starts Tonight Thru Sun.
TWO ACTION HITS — TWO OF THE BEST ON ONE BIG PROGRAM

ALL THE FIRE AND DRAMA OF THE PRIZE-WINNING NOVEL!
THESE THOUSAND HILLS
COLOR by DE LUXE CINEMASCOPE
DON MURRAY
RICHARD EGAN
LEE REMICK
PATRICIA OWENS

BOYS! GIRLS!
SUMMER VACATION MOVIE
VIKING THEATRE, TUES., 1 P.M.
— Sponsored By Shurfine Foods —
Admission — Just 7 Shurfine Labels

PUBLIC PIGEON NO.1
JANET BLAIR • VIVIAN BLAINE
Comedies and Cartoons

Viking NOW
Shows Cont. Daily 1:30 P.M.
Even Happier Than "Shaggy Dog"
— N. Y. Telegram & Sun
Walt Disney Does It Again! . . .
Bringing New Wonders, New Happiness, New Laughter For Folks of All Ages

AS Beautiful as Ireland where it was filmed
AS Gay as an Irish song . . . and it has many
AS Happy as Irish laughter . . .
AS Fun-filled as "Seven Dwarfs" . . .

WALT DISNEY'S
All-Live Full-Length Feature Miracle
Darby O'Gill and the Little People
Technicolor.
Thrill To The New . . . The Amazing The "Never-Seen-Before Disney-Magic
starring ALBERT SHARPE · JANET MUNRO · SEAN CONNERY · JIMMY O'DEA
— PLUS: DISNEY FEATURETTE IN COLOR —
"LEGEND OF SLEEPY HOLLOW"
& Disney Cartoon • Feature at 2:00, 4:30, 6:50, 9:05
65c To 6 P.M., Then 90c • Child Under 12 .... 35c

The ATTIC Theater
Lawrence Music-Drama Center Presents
"Who Was That Lady I Saw You With?"
. . . A Cockeyed Comedy By Norman Krasna
SAT., SUN., MON. — Aug. 15-17
Evenings at 8:15
Special Family Matinee Sat., Aug. 15 — 2:00 P.M.
No Charge for Two Minors Accompanied by an Adult
★ ★ ★
Order Reservations Early From Belling's Pharmacy
Phone RE 3-5551
Constant Temperature Now — Exactly 72°

To Place a Want-Ad
Dial 3-4411

OPENS FRI., AUG. 21 — 8:30 P.M.
DIRECT FROM A YEAR'S RECORD RUN AT GRAUMAN'S CHINESE IN HOLLYWOOD!
"High Adventure... color-splashed gaiety... best ever made!" —Variety
THE FIRST CINEMIRACLE ATTRACTION
"WINDJAMMER"
...IN GORGEOUS COLOR ON THE GIANT SCREEN!
A Louis de Rochemont Production
Daily Matinee thru Labor Day at 1:30
Mon. thru Friday Eve's at 8:15 P.M.
Sunday Eve's at 7:30 P.M.
STRAND THEATRE MILWAUKEE 500 W. Wisconsin Avenue Broadway 1-4242
ALL SEATS RESERVED
WILL NOT BE SHOWN ELSEWHERE IN WISCONSIN!

HICKORY HOUSE SUPPER CLUB
GRACIOUS DINING
Superb Food
FINEST FOOD
One Mile West of Highway 41 on Highway 110 OSHKOSH WIS.
COMPLETE DINNERS
TOP SIRLOIN $2.95
WITH ONION RINGS
T-Bone, Sauteed Onions $3.95
New York Strip, Sauteed Onions ... $3.95
Filet, Sauteed Mushrooms $3.50
Pork Chops, Apple Sauce $2.95
Lamb Chops, Mint Jell $2.95
SEA FOODS
Friday Special: Fresh Perch or Haddock $1.00
Saturday Special: Chicken in the Basket $1.25
Sunday Special: Roast Turkey, Complete Dinner $2.25

Cinderella BALLROOM-APPLETON
PEACHES and CREAM DANCE
SUNDAY — AUG. 16th
You Bring the CREAM and We Have the PEACHES
DON PEACHY AND HIS ORCHESTRA
"America's Top Country-Music Star"
SATURDAY — AUGUST 22nd
JOHNNY CASH IN PERSON
Here Are Some of Johnny Cash Recordings
"Don't Take Your Guns to Town, Son" — "Guess Things Happen That Way" — "Thanks a Lot" — "I Walk the Line" "Luther Plays the Boogie" — "What Do I Care" — "Next in Line" — "I Got Stripes" — "Ways of a Woman in Love" — "Ballad of a Teenage Queen" — 'Get Rhythm" — "There You Go" — "You're the Nearest Thing to Heaven" — "You Dreamer You" — "I Forgot to Remember to Forget" — "Three Feet High and Rising" — "I Still Miss Someone".

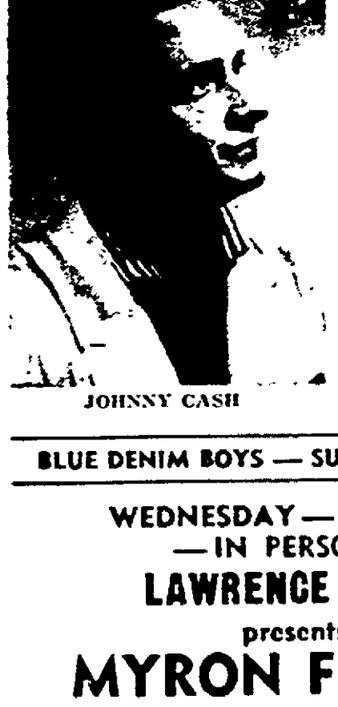

JOHNNY CASH

— and —
The Tennessee Two
Marshall Grant and Luther Perkins Who First Recorded With Johnny Cash Are Still With Him
NOTE:
Dick Rogers Orch.
Will play for dancing from 9 to 1 Aug. 22nd. Tickets now on sale at Cinderella Ballroom afternoon and evening or call 3-7017, Appleton.
BLUE DENIM BOYS — SUN., AUGUST 23rd
WEDNESDAY — SEPT. 2nd
— IN PERSON —
LAWRENCE WELK presents
MYRON FLOREN
Featured Accordionist and Assistant Director On the Lawrence Welk TV Show

Tower Outdoor — NOW SHOWING —
BRANDO! BARDOT!
The Screens Hottest Male And Female Together On One Bill!

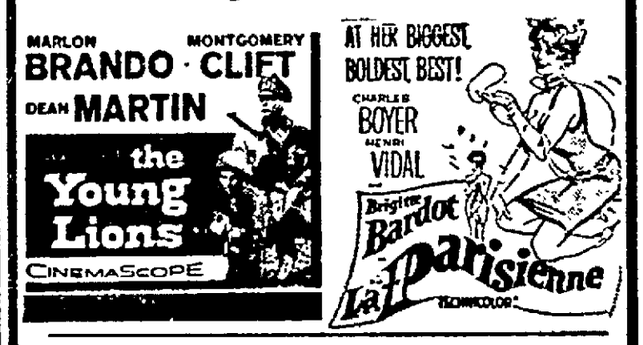

EXTRA! BIG BONUS FEATURE SATURDAY ONLY!

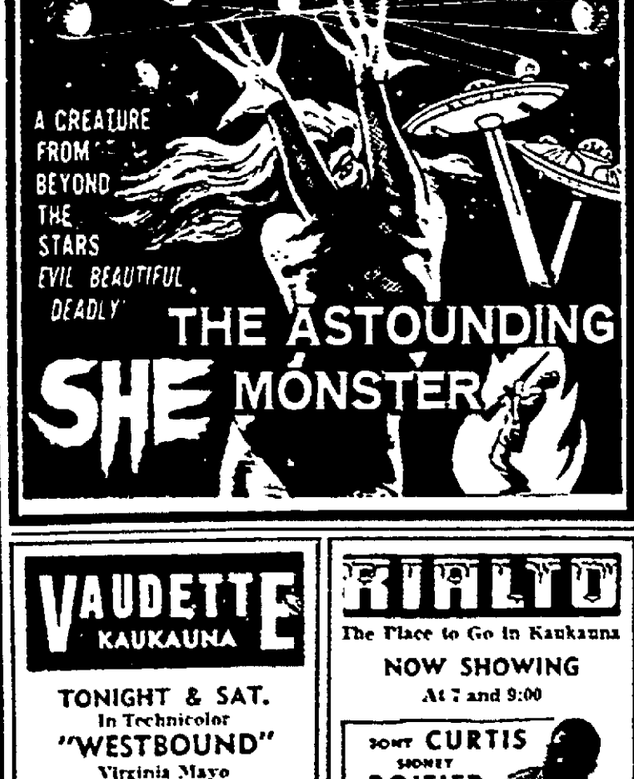

Waverly Beach Resort
Roller Skating Discontinued Till Tuesday, Sept. 1
(We Are Refinishing Hall Floor)
★ ★ ★
SKATING THIS FALL
on
Tuesday & Friday Nites Beginning Sept. 1
★ ★ ★
BLUE BARRON & His ORCHESTRA
Here
Sunday Evening, August 23

STAY YOUNG — GO DANCING EVERY SATURDAY NIGHT!
at the . . .
Caroline Ballroom
Caroline, Wis.
Music by the JOLLY SEVEN
and His Orchestra
You All Know. This Is One of Our Leading Orchestras
. . . Playing at
BIG WEDDING DANCE — Sat., Aug. 15
Honoring Mary Ann Liebert and James Wolff
See You in Caroline Saturday Nite!
HALL FREE FOR ALL OCCASIONS
Come in and book your wedding and anniversary dances. Private dances during the week. We have Saturday, Sept. 26 open.
Telephone Marion 2565

VAUDETTE KAUKAUNA
TONIGHT & SAT.
In Technicolor
"WESTBOUND"
Virginia Mayo
Randolph Scott
"TWO HEADED SPY"
Jack Hawkins
(Bridge on River Kwai)

RIALTO
The Place to Go in Kaukauna
NOW SHOWING
At 7 and 9:00
TONY CURTIS SIDNEY POITIER
THE DEFIANT ONES
PLUS 2 CARTOONS

— FOR REAL VALUES —
Try Post-Crescent Classified Ads

Try Post-Crescent Classified Ads

Kitchen--Hub of a Home

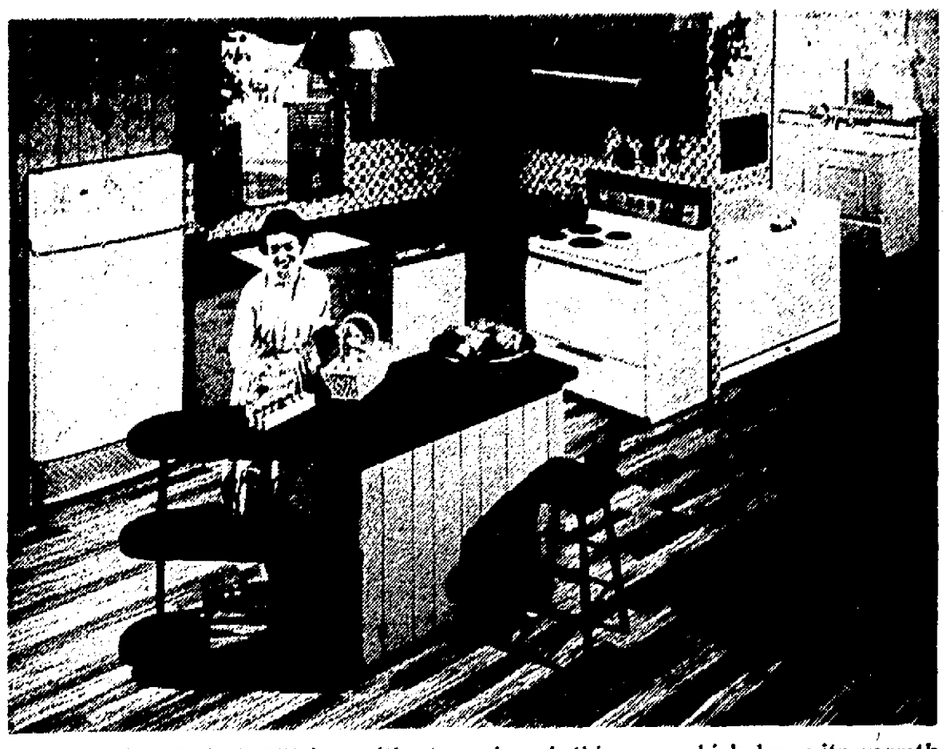

Typical of Today's Kitchen with atmosphere is this room which draws its warmth from furnishings of the Colonial period. Braid rug, shuttered window, brass and wrought iron fixtures and maple chair blend beautifully with streamlined built-in appliances.

Individuality is the idea in today's kitchen—the one tailored to a family's likes and dislikes, hobbies and way of life, the one which suits a homemaker's work habits and housekeeping methods.

Stepping up this "personal approach" is the teamwork between kitchen designer and interior decorator who have pooled their talents in coming up with the "1-piece" look in kitchens.

As a result, every square inch of space has been used to create a compact, step-saving workroom, yet there is an open feeling due to the clever choice of light colors and careful placement of appliances and cabinets.

New colors brightening decor are dusty rose, lavender, mauve, orange, light and dark greens and blues—seen not only on the walls but in handsome appliances.

Decorative, too, as well as functional, are steel cabinets which simulate wood finishes, vinyl panels and tiles used for floor and walls and brass and wrought iron fixtures and trim.

Today's kitchen is truly the hub of the home . . . it is both workroom and playroom for all members of the family. Once exclusively mom's domain, the contemporary kitchen is designed for informal entertaining and as a family room.

Planners have come up with ideas to lighten the everyday work load for the homemaker and to give her and her family a new lease on life.

They have seen the kitchen as more than a cooking center—they have extended its walls to include corners for home planning, sewing, laundering, hobby work or just plain relaxing—while the automatic appliances take over.

In her well-ordered workroom, a busy housewife can whisk through chores while keeping an eye on pre-schoolers. A fashion-conscious teen can stitch together a fall wardrobe, while across the room, Dad can enjoy his family's companionship as he wrestles with a carpentry project.

Hurry-Up Snack for a Hungry "wild-west rider" is quickly prepared at a counter which is really a tiny "kitchen within a kitchen." Counter's sink and electric surface units enable youngsters to "make their own" while mom works at regular preparation area, in background.

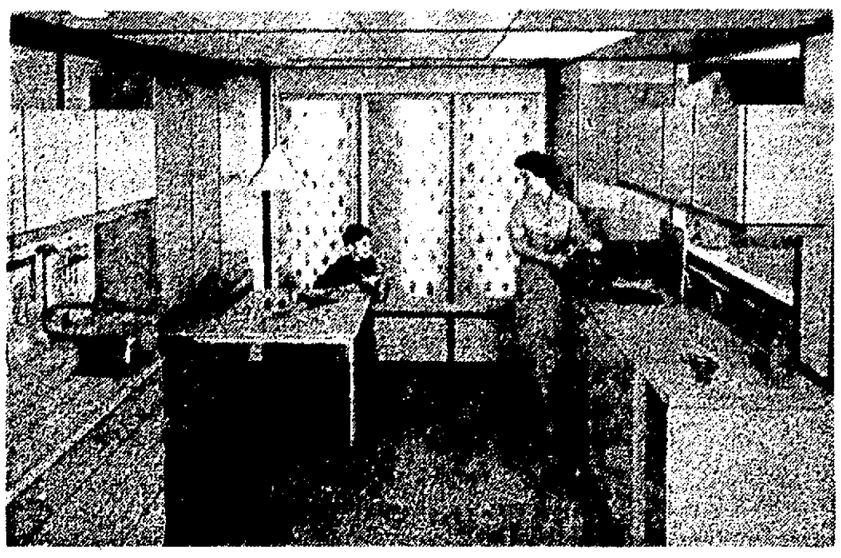

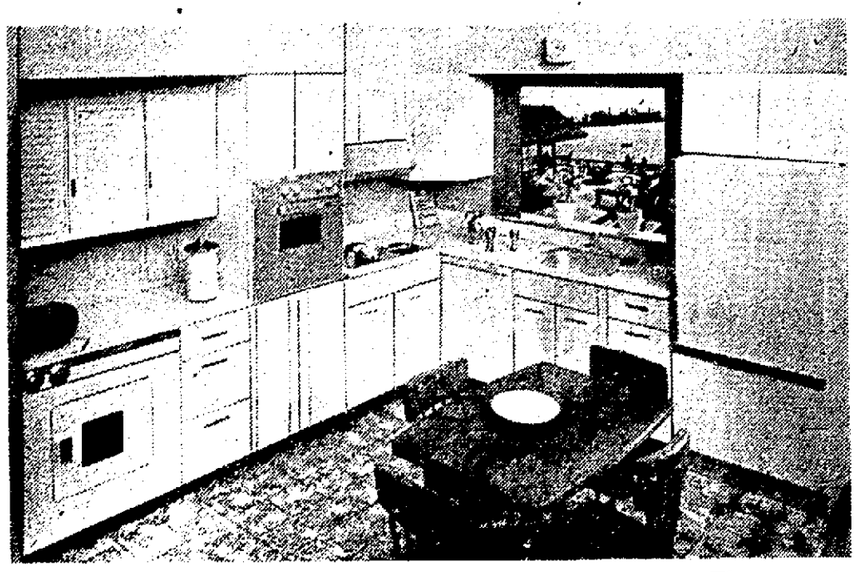

Once Exclusively Mom's domain, the contemporary kitchen is both workroom and playroom for all members of the family. Laundry-hobby area off kitchen, at left, includes workbench for dad and folding table for junior's model airplane project. Pictured right is the full-size typical kitchen currently on display at the American Exhibition in Moscow. The room features the time-saving appliances which have released homemakers from long hours of domestic chores.

Style Hair Before Vacation

AP Newsfeatures

It's a wise girl who goes to the hairdresser before she starts her vacation.

"If you wait until you get to the resort, you may not find a hairdresser or a hair style you like," advises hair stylist V. George, New York.

George suggests to every girl planning a season in sun, wind and water to have her hair thinned before buying her train ticket.

"The hair should be thinned out where it grows in bunches," he says. "These strategic spots hold the styling, and there is less wave and only a slight curve to hair styles this season."

George points out the keynote to easy manageability is to get rid of the hair that that throws the head off balance.

Bangs Help

"Your hair does not need to be cut short. If it is thinned properly, it may be worn at any length," he explains.

George recommends bangs to those girls who can wear them, saying:

"A hairdo with bangs makes an easy-to-manage hairstyle when bathing, and may be recombed for evening dates. Bangs that start quite far back on the crown of the head give a curve rather than a wave to bangs."

He likes hair up to 3½ inches at the sides, bangs about three inches or less and hair at the back to clear the neckline. It's cooler and easier to manage in hot dog weather, he says.

He prefers a loose, natural, soft permanent, the basis for a lasting hairstyle.

Delphian Group Announces Year's Meeting Programs

Committees and meeting programs for the coming season have been announced by the Delphian club. Mrs. John Balliet is president; Mrs. George Schmidt, vice president, and Mrs. H. F. Scheig, secretary-treasurer.

Program committee members are Mmes. Edmund Nielsen, Albert Glockzin, Fred Heinritz, Seymour Gmeiner and Schmidt. On the social committee are Mrs. George Ruth, George H. Buesing, LeRoy Stohlman, Carl D. Neidhold, Stanley Hamilton and Stanley R. Staidl.

Membership is under the direction of Mmes. Gmeiner, W. Arthur Homes and Schmidt. On the rules committee are Mmes. Hamilton, Balliet and George Buesing. Sunshine co-chairmen are Mmes. William A. Strassburger and Paul M. Cunningham. Historian is Mrs. Harold Playman.

The first meeting, Sept. 29, will be held at the Post lake cottage of Mrs. M. O. Knoke and on Oct. 2 Mrs. Playman will be hostess at her home, 217 N. Union street. Mrs. Strassburger will present the program on the St. Lawrence seaway.

Mrs. Homes, 1208 N. Drew street, will be the Oct. 16 hostess and Mrs. Hamilton will direct the program on Israel. "Mr. Churchill's Secretary," by Elizabeth Nel is the Nov. 6 program to be presented by Mrs. Heinritz. The group will meet at the home of Mrs. Gmeiner, 925 E. Pacific street.

Christmas Topic

Mrs. Lewis Marshall is chairman of the Nov. 20 program entitled "Especially for Delphians" and hostess will be Mrs. Russell Berggren, 324 E. Pershing street. Mrs. Buth will be hostess at the Dec. 4 meeting at her home, 1326 S. Outagamie street, and the program on Christmas will be presented by Mrs. Gmeiner.

On Jan. 8 "Flying Tiger" by Robert Scott, Jr., will be presented by Mrs. Cunningham and the hostess will be Mrs. Stohlman, 1725 S. Connell street.

Mrs. Buesing will be program chairman Jan. 15 when the topic will be "The Professor and I" by Dorothy Van Doren. The meeting will be at the home of Mrs. Schmidt, 207½ N. Green Bay street.

Mrs. Cunningham, 320 E. Glendale avenue, will be hostess for the Feb. 5 program on "Kent Cooper and the Associated Press" arranged by Mrs. Scheig and "Our House" by Helen Jane Schulze is the Feb. 19 topic. The hostess will be Mrs. Louis Marshall, 925 N. Leminwah.

Africa Program

"Africa — Portrait of a Continent" will be presented by Mrs. Berggren when the group meets at the home of Mrs. Buesing, 221 E. Roosevelt street. March 4. On March 18 the Delphian club will be entertained by Mrs. Strassburger, 1507 S. Alicia drive, and the program on the Nautilus will be under the direction of Mrs. Staidl.

Mrs. Hamilton, 1120 E. Nawada street, will be the April 1 hostess and the program on investments will be under the direction of Mrs. Stohlman. Mrs. Heinritz, 1206 E. Opechee street, will entertain on April 22 and the program, "Reflections on the Pslams" by Olive Staples Lewis will be presented by Mrs. Playman.

At the club's May 6 meeting members will discuss Van Cliburn's rise to fame. The program is under the direction of Mrs. T. H. Hartman and hostess will be Mrs. Nielsen, 2210 Gmeiner road.

A luncheon for members and guests will conclude the season on May 20.

Clothier Says Lipstick Would Aid International Friendship

BY DOROTHY ROE
AP Women's Editor

If Russian women could be supplied with American lipstick, cosmetics and girdles, international friendship would take a big jump.

Such is the opinion of Michael Daroff, men's clothing manufacturer of New York, just returned from a visit to the American exhibition in Moscow. Daroff was a member of the committee of men's wear manufacturers who contributed to the U. S. fashion show at the fair, and was on hand for a week after the opening. Says he:

"We had an intourist guide, a Russian girl named Nina, for the time we were in Moscow. The first day Nina was shy and seemed somewhat unfriendly. But before the week was over we were all fast friends. Mrs. Daroff gave her some lipstick and a compact, which at first she refused to take. Finally however we persuaded her, and the last few days of our stay she showed up wearing the lipstick, pleased as punch, and looking prettier than it had seemed possible.

"When we left she went with us to the airport, and really broke down and cried when it was time to say goodby. I know there is one Russian girl who has been converted to the idea of American friendship.

No Cosmetics

Russian women wear no cosmetics, says Daroff, who also observes that apparently foundation garments are unkown in the Soviet union. Says he:

"Big hips seem to be a measure of feminine beauty in Russia.

If a girl doesn't occupy two chairs when seated, Russian men says she is too skinny."

Russian reaction to the slender and streamlined American models at the fair was — "Nyet," says Daroff.

One food item is plentiful and good in Moscow, the Daroffs discovered, and so they had caviar for breakfast, as well as all other meals.

If Russian women are badly dressed, according to American standards, the men are in the same state, says this men's wear maker, naturally interested in men's styles abroad. He says:

"Even in the best hotels and night clubs, the men wear sports shirts and pants — no ties or jackets, except among the official groups. Our American group was entertained by the Moscow board of trade at a luncheon, and there the men wore suits and ties. But almost everywhere else we went the standard dress for men seemed to be shirt-sleeves — and sports shirts at that.

Buyers' Lines

"At Gum's, the huge department store in Moscow, people stand in line to buy everything. In the men's department they had about six suits displayed on dummies. All were of heavy, coarse wool, and the cheapest one I saw was priced about $125 in American money, though I am told there are some suits available at about $90.

But no American would be caught dead in one. The average $60 readymade suit in America is so much better that there is no comparison."

Daroff wore a well-tailored summer-weight suit of dark mohair during his Moscow visit — and he says he constantly saw Russian men covertly eyeing his clothes, and sometimes even fingering the fabric.

Mrs. Daroff, in her high-heeled, pointed-toed American shoes, her smart summer travel suit and her smooth makeup also attracted wide attention when she and her husband went for a stroll around the city.

"They haven't seen too many average Americans in Moscow," says Daroff. "And they just can't believe we are average. But after all the American tourists in Russia this summer, I think they're beginning to learn."

Square Dance Club to Hold Instructions

The Merry Mixer Square Dance club will sponsor a series of square dance lessons for adults at the American Legion clubhouse in Wrightstown beginning at 8:30 p.m. Sept. 8.

Instructor will be Lloyd Bungert, Appleton. The lessons will be held on succeeding Tuesdays and at the completion, students will be welcomed into the Merry Mixer Square dance club.

Club officers are Mr. and Mrs. Gordy Berken, Kaukauna; Mr. and Mrs. Hank Hendricks, route 1, Kaukauna; Mr. and Mrs. Harold Vandenberg, Little Chute; and dancer representatives are Mr. and Mrs. Ed Wichman, Appleton; Mr. and Mrs. Ervin Van Dyke, Little Chute, and Mr. and Mrs. Rollie Schwallenberg, Kaukauna.

Marriage Licenses

An application for a marriage license has been filed at County Clerk Mollie E Pfeffer's office by Phillip J. Peters and Rosemary King, both of route 2, West DePere.

May Wedding Planned by Engaged Pair

Mr. and Mrs. Leonard Landwehr, route 2, Seymour, have announced the engagement of their daughter, Kathleen Lavern, 110 E. Franklin street, to William J. Stephani, whose parents are Mr. and Mrs. Albert Stephani, route 1, Black Creek.

The bride-elect is employed by the Home Mutual Insurance company and her fiance

Kathleen Landwehr

is an employe of the Kimberly - Clark corporation, Neenah. Both young people are 1957 graduates of Seymour High school.

May nuptials are being planned by the engaged pair.

Garden Club

The Welcome Wagon Flower and Garden club will meet Sept. 14 at the home of Mrs. Donald Hidde, 1307 W. Packard avenue. Co-hostess is Mrs. Don Smith. Officers will be elected.

Caroline A. Kons Bride Of H. F. Garnier in Maine

Miss Caroline A. Kons, Lewiston, Me., daughter of Mr. and Mrs. Arthur A. Kons, 512 S. Buchanan street, Little Chute, became the bride of Hubert F. Garnier, son of Mr. and Mrs. Hubert L. Garnier, 326 Turner street, Auburn, Me.

The Rt. Rev. Msgr. James Savage officiated at the double ring rites and the bride was given in marriage by her brother, Arthur J. Kons. Matron of honor for her sister-in-law was Mrs. Arthur J. Kons and bridal aids were Miss Jean Allen and Miss Marcheta Varney. Junior bridesmaid for her sister was Miss Theresa Kons, Little Chute.

Best man for his cousin was George D. Chenard Jr., and ushers were Lawrence Higgins and Dean Flick. Junior usher was Edmond Garnier, brother of the bridegroom. A reception was held at the

Bisson Photo

Mrs. H. F. Garnier

VFW hall in Auburn and after a wedding trip to Sebasco and Boston, the couple will live in Lewiston.

The bride attended St. John Catholic High school, Little Chute, and is employed by the Sabelman Plastic Heel company. A graduate of Edward Little High school, the bridegroom is stationed with the navy at Boston.

Pick Officers At Jens Reunion

Officers elected for the coming year by members of the Jens family are Ira Ballheim, Mrs. Harold Presteen and Gilbert Jens, all of Appleton. They were named at the family's 18th annual reunion Sunday at Rock Ledge park, Seymour.

Among the 80 attending were Fred Jens, route 3, Appleton, the oldest member, and Mark Allen Vandenberg, son of the Dallas Vandenbergs, Appleton, the youngest member.

Tell Troth of Lawrentian, Miss Nauman

Mr. and Mrs. Spencer Gilbert Nauman, Harrisburg and Bowmansdale, Pa., have announced the engagement of their daughter, Gertrude Colston, to Dr. Robert Yates Moore, son of Mr. and Mrs. Raymon Irwin Moore, Park Ridge, Ill.

The future bride is a graduate of Foxcroft school, attended Bryn Mawr college and received her doctorate from the University of Chicago. Her fiance, a graduate of Lawrence college, received his medical degree from the University of Chicago and is a resident in neurology and instructor in anatomy there.

Alex's Beauty Salon
Zuelke Building — 7th Floor Dial 3-7813
Air Conditioned for Your Comfort

CHARCOAL
Broiled Steaks
Chicken
Lobster Tail
"We Don't Serve All The Food . . Only The Best"
CopaCabana
SUPPER CLUB
1534 East Wisconsin
• Air Conditioned
• Noon Luncheons 11:30 - 2:00
• Dinners 5:00 - 11:00
Try a "Copa" FISH FRY
All You Can Eat $1.25
Today and Every Friday
Serving 5:30 - 11:00

GREETING CARDS
A Card to Match Every Sentiment
For Every Occasion
Largest and Finest Selection in the Fox Cities
Featuring Famous HALLMARK & GIBSON Cards
All Leading Makes of CAMERAS and Equipment
HOUSE OF CARDS & CAMERAS
VALLEY FAIR Open 9 to 9 Daily
In Oshkosh — Main & Algoma

beautiful, beautiful
Wedding FLOWERS
Why not stop in and discuss your Wedding Floral Plans with us.
Complete equipment for small or large Weddings.
Our Brides Are Well Groom-ed With Flowers Of Distinction By . . .
Hatch Greenhouse
N. Richmond St. 2 Blocks N. of Hi. 41 Phone 4-2368
— FREE DELIVERY —

Baby Will Enjoy Summer Outing if Mother Takes Care

A picnic is a wonderful way for the entire family to spend a day together. And you should include baby on your outing, too. With a bit of foresight and care on your part, he'll enjoy his day in the sun as much as any member of the family.

Here are a few simple ideas which should make your picnic outing with baby more enjoyable.

Take along a small laundry basket that can do double duty. On the way to the picnic, the basket will make a very convenient carry-all for food, toys and clothing. Once there, the basket can be used as a crib for baby's midday nap.

Stick to Routine

Try to feed baby at his regular mealtime, so he won't become cranky. Insulated bags and containers are available to keep food, milk and cereal at just the right temperature.

Don't forget to bring along some suntan lotion for baby's skin is ever so tender. When applying the lotion, be sure to cover behind the knees and on the eyelids because these areas burn easily.

If you're near a body of water, make sure baby isn't allowed to wander too close to it. A portable play pen or a halter attached to a chair will keep baby away from the water.

Travel Kit

A little visored cap with an adjustable back strap will protect baby's head from the sun. For slightly older children, sun glasses are a good bet.

Take along all of baby's toiletry needs so they'll be near at hand when you need them. This can be done easily with a handy baby travel kit. The kit contains the most necessary baby care products such as powder, oil, lotion, cream, soap and cotton buds swabs.

A picnic is no fun, of course, unless your child has his toys with him. No need to bring along many toys, however. Just take one or two of baby's favorites. These will keep him occupied and happy.

When selecting your picnic spot, try and pick a place that has some shade trees because it's a good idea for everyone to get out of the sun a few times during the day. This is especially true of baby who is more likely to be affected by the day's heat than the older children.

Riverview Golfers Hold Guest Event

Riverview Country club held a children's guest day and buffet lunch Thursday. The event for the day was lot putts and winners were Phil Gross and Dave Kreiner, a guest, for nine holes; Jo Ann Zupek, six holes; Jon Lingenbach and Kathy O'Brien, guest winner, 4-hole event; Tina Whitman and Janet Levine, a guest, 3-hole winners.

Sandra Utschig won the good fellowship award.

Committee members were Mrs. M. J. Schulenburg, chairman, Mrs. Stephen Freschl, Mrs. Charles Lingelbach, Jr., Mrs. Lloyd Williams, Mrs. James Whitman, Mrs. J. A. Woody and Mrs. H. T. Gross.

Needle Work

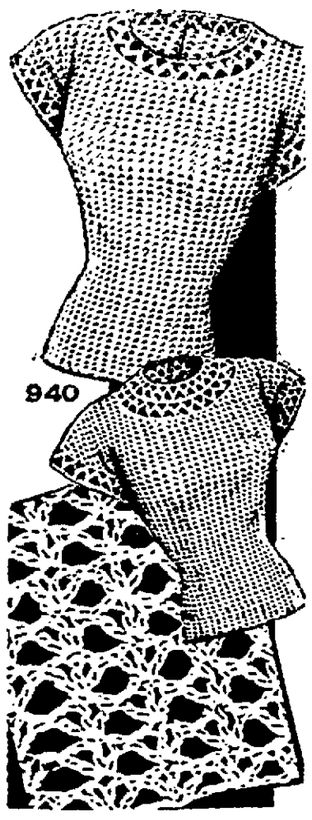

BY LAURA WHEELER

Fashion loves the precious look of hand-crochet! Match or contrast this smart blouse to your favorite day-or-date skirt.

High neckline for casual wear — scooped for evening. Easy-crochet. Pattern 940: directions for sizes 32-34; 36-38 included.

Send Thirty-five Cents (coins) for this pattern—add 5 cents for each pattern for 1st-class mailing. Send to Appleton Post-Crescent, 338 Needlecraft Dept., P. O. Box 169, Old Chelsea Station, New York 11, N. Y. Print plainly PATTERN NUMBER, NAME, ADDRESS and ZONE.

Send for a copy of 1959 Laura Wheeler Needlecraft Book. It has lovely designs to order: embroidery, crochet, knitting, weaving, quilting, toys. In the book, a special surprise to make a little girl happy — a cut-out doll, clothes to color. Send 25 cents for this book.

RUMMAGE SALE
Sat., Mon., Tues.
10 a.m. to 8 p.m.
1625 Ravina Pl.
Misc. Furn.; Household Goods; Men's, Women's, Children's Clothing

Fraternity Moves Office To Amherst

The national office of Phi Sigma Epsilon fraternity, has moved from Davenport, Iowa, to the former Forsythe building in Amherst.

The collegiate social fraternity has six chapters in Wisconsin, at Northland college, University of Wisconsin-Milwaukee, Stout Institute and Wisconsin State college at Whitewater and Eau Claire. There are 33 chapters in the nation.

The office will be managed by Francis Bremmer, fraternity executive officer and secretary-treasurer.

He is a graduate of Wisconsin State college, Stevens Point. He is married to the former Mary Delrow of Appleton and they have four children.

Dance Students Appear on TV

Mrs. Edward Steenis, known professionally as Mrs. Vesper Chamberlin, and her dance students appeared on colored television while they were in Washington, D. C., recently to demonstrate before the Dance Masters of America.

Girls who appeared were Pat Jacobs, Linda Schumacher and Diane Hanson. Their performance included ballroom and tap dancing, baton twirling and flag-swinging.

Mrs. Chamberlin will demonstrate her work before the association's groups Oct. 16 in Philadelphia and in November in New York City.

In Good Taste

Wait for All Guests To Finish

Dear Mrs. Post: Isn't it improper for a hostess to begin removing the plates at the end of a course before all at table have finished eating? Several hostesses I know begin removing the plates as soon as two or three guests have finished eating. I think this is very rude to the guests who eat more slowly and that it either forces them to gulp their food or to leave it uneaten on the plate in order not to hold up the service. Will you please give me your opinion of this?

Answer: At a large formal dinner served by footmen, they remove the plates of the guests as soon as each guest has finished eating, and this is considered to be correct. I do, however, agree with you that it is more polite for a hostess who does her own serving to wait until all have finished eating before removing the plates.

Leaving Theater

Dear Mrs. Post: When a man and girl are leaving their seats in a theater, does it seem rude if the man goes out of the row ahead of the girl if he happens to be sitting nearest the aisle, or is he supposed to stand up and let her pass in front of him so that she may go out first?

Answer: They go out in the order in which they are seated. When he gets to the aisle he stands aside and lets her go first, or else they walk out together.

Encourage Friendship

Dear Mrs. Post: Would it be proper to send a card reading "Just to say hello" to a young man with whom I went out two months ago and whom I haven't heard from since. He is very nice and I would like to encourage his friendship.

Answer: Instead of sending the card try to find a mutual friend who can invite you both to make a foursome some evening.

* * *

Mrs. Post offers readers leaflets on a variety of subjects concerning etiquet. If you would like to have her leaflet E-6, entitled "What to Wear at Wedding Receptions," send 10 cents in coin to Dept. E.P., care of this newspaper, P. O. Box 99, Station G, New York 19, N.Y.

Low Putts Guest Day Event for BDM Women

Low putts was the special event at guest day activities Wednesday for women of Butte des Morts Golf club. Guests taking awards were Mrs. Al Zupek, 9-hole, and Mrs. Ole Jorgenson and Miss Ginnie Erdmann, 18-hole.

Members winning prizes were Mrs. Gus Zuehlke and Mrs. Paul Blackwood, A flight, 18-hole; Mrs. L. S. Zeh, B flight, 18-hole; Mrs. John Russo, A and B flights combined, 9-hole; Mrs. R. J. Winkler, C flight, 9-hole, and Mrs. Howard Crabb and Mrs. Norbert Verbrick, D flight, 9-hole.

Approaches were sunk by the Mmes. Zuehlke, E. H. Brill, N. P. Engler, Kenneth Houston and Donald Bradley. The Mmes. Frans Larson, Milton Rueckl and Al Schnese were named to play next week with the pro.

Mrs. Richard Cochrane was the day's chairman, aided by the Mmes. W. T. Bernhard, Raymond LeVee and Roland Hopfensperger.

Winners of the July Three Blind Mice tournament were announced. The Mmes. William Broadway, Allen Adams and Raymond Max shared honors. Runners-up were the Mmes. E. A. Kalfahs, E. N. Krueger and Henry Pechman.

Fun — Games — Refreshments
CHICKEN DINNER
And Annual Parish Picnic
SUNDAY, AUGUST 16
Serving From 11-2 and 4-7
Adults, $1.25; Under 12, 75c; Under 5, 50c
PUBLIC INVITED
ST. ROSE PARISH GROUNDS
Clintonville, Wis.

Designing Woman

BY ELIZABETH HILLYER

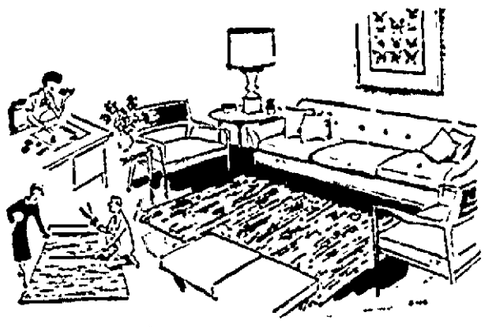

Area Rugs Any Size You Please

Area rugs draw conversation groupings of furniture together companionably, set dining chairs and tables apart in living-dining rooms, spice floors with a change of pace in color and design. The size of any area rug has much to do with its fashion importance and specific success-it should fit space exactly where it will be its own special island.

There's no reason at all why an area rug shouldn't fit the right spot to the inch. There's no need to compromise, to settle for a dimension that's a little too short or too long. Small and medium-size rugs can be cut from so-called roll goods just as carpet is, and there are so many handsome new patterns for fall that are worthy of the emphasis an area room has, patterns like this new one of Acrilan with the soft, hand-tufted look, called Parfait.

Standard 3' x 5', 6' x 9' and 9' x 12' rugs are seen in the stores, but this is no limitation. If a rug that's 6' x 8' will be a better fit for the furniture grouping, ask for it and it will be cut from the 6 foot wide roll at 8 feet. A rug that's as narrow as 3 feet can stretch on and on.

Make sure of the best size for the area rug in the same way that you plan the best furniture arrangements. Make an accurate floor plan of the room and arrange the furniture on it. Then when the furniture is placed as it is or will be in the room, try cut-outs to represent rugs on the plan. Experiment with different sizes, try different numbers of rugs in different places. There'll be no guessing at the store when the decided plan goes along, and no disappointment in misfits when the specially cut rug is delivered.

The new Parfait pattern combines fluffy, long cut pile with looped yarns at lower levels to give a hand-made type of distinction at moderate price. Close harmony colors frosted with white or pale tints make it both fresh and bright looking and easy to color scheme.

(Parfait by Cabin Crafts!)

Here's how to rearrange the furniture without hustle or muscle-send for Elizabeth Hillyer's Furniture Arrangement Kit, which shows you how to do it on paper. Included are 126 cut-outs of furniture, instructions on how to make floor plans of your own rooms just as a professional decorator does, tips on good arrangements. Enclose 50 cents, please, with your request to Miss Hillyer, in care of this newspaper. Please allow approximately 3 weeks for delivery.

Tomorrow's Bridge—Today

Diamond Slam Made by Way of No-Trump Bid

BY WILLIAM SEAMON

North-South are vulnerable
South deals

NORTH
S—A J 8 7
H—10 7 4
D—K 10 8 6 4
C—J

WEST	EAST
S—Q 10 4	S—9 6 5 3
H—J 9 8 5 2	D—J 9 5
D—3	C—K 9 6 4
C—K Q 9 6 4	C—10 7 5 3

SOUTH
S—K 2
H—K Q 6 3
D—A Q 7 2
C—A 8 2

The bidding:

South	West	North	East
1 N	Pass	2 C	D'ble
2 H	Pass	2 S	Pass
3 D	Pass	4 D	Pass
6 D	Pass	Pass	Pass

Opening lead:
Three of clubs.

The bidding on this hand is out of the ordinary and the result proves it. How often have you seen a hand with nine high-card points arrive at a slam facing an opening bid of one no trump? Perhaps on occasion it may happen when the 9-point hand is a complete freak but not with normal distribution. I'll have to say this much — North and South really bid the hand to the hilt.

South's opening bid of one no trump is standard. He had a maximum no trump with the right kind of points. North bid two clubs to see if he might catch his partner with four or more spades. East's double is not informatory—in this position a double of two clubs is 100 per cent penalty and lead - directive. South knew this and ignored the double to show his 4-card heart suit.

North was now in an embarrassing position. He was afraid to bid three no trump because he knew that a club lead was forthcoming so North temporized by bidding two spades. By the way, that bid normally shows a 5-card suit. South now made the winning bid. Rather than jump right into three no trump, he showed his diamond suit en route. He struck oil. North raised to four diamonds and South bid the slam — having first or second-round control of all suits.

There was not too much to play. After winning the club lead, South played two rounds of spades and ruffed a spade in his hand as the queen dropped. Trumps were drawn and a heart was led from dummy. East had to win the ace and South claimed. A lucky contract to be sure, but three no trump is no bargain either. If the spade finesse loses, three no trump cannot make. So, if you are going to need luck, you might as well shoot for the moon.

To understand the basic principles of Tomorrow's Bridge — Today, you may want to read Seamon's leaflet of that title. You may obtain it by sending a stamped, self-addressed envelope to William Seamon in care of this newspaper.

(Copyright, 1959)

Residents Attend Catholic Camp

Activities at Catholic Girls' camp, the Green Bay Diocesan camp at Loon lake near Shawano, are still in full swing. Campers have been participating in cookouts, horseback riding and swimming and a style show depicting fashions through the ages was held recently.

Campers from the Outagamie county deanery were Judith Keller, Ann Wilcox, Shawn O'Brien, Sally Spletter, Mary Jane Spletter and Patricia Moriarity from Appleton, and Mary Ellen Klister, Roselyn Mader, Betty Haen and Dolores Bruecker, Kaukauna.

O'Brien Family Gathers for Annual Event

The O'Brien family reunion was held Sunday at Fond du Lac park with Charles Kelley and Clarence O'Brien as co-chairmen. Guests of honor were Mr. and Mrs. William McGrath of Vancouver, Wash.

About 150 people attended the event including the Rev. Patrick Rohan, S.D.S. of St. Nazianz, and others attended from Milwaukee, South Milwaukee, Woods, Mich., Appleton, New London, Malone, Pardeeville, West Allis, Wauwatosa Waukesha and Clintonville.

Mother's Helper

by Heimann & Peorson

THERE ARE times when it would be an advantage to have screens on your car windows, especially if you're traveling with a baby. Such screens are available, and are easily installed in all but hardtop models. They can remain in place while the car is going, as well as when it's parked. And they fold for storage in the glove compartment.

(Copyright 1959)

Schaefer's? You Bet!
GRADE A DAIRY PRODUCTS

"We Want to Be Your Milkman"
Schaefer Dairy
DIAL 3-2878

Your Problems

Fishy 'Night People' Routine Doesn't Fool Worried Wife

BY ANN LANDERS

DEAR ANN: We've been married 17 years and have four children. For the last three months my husband has been acting strange. He gets up at 2 a.m., dresses and leaves the house. He returns about 5 a.m., sleeps for two hours then goes to work.

Ann Landers

When I asked for an explanation he told me there were day people and night people, and that he is a night person. He said night people reach the peak of their energy at night and can't sleep. The high point in his energy cycle is 3 a.m. he claims.

I thought this sounded fishy so I borrowed my brother's car and followed him last night. He drove to a round-the-clock hash-joint and picked up a waitress. Shall I play dumb say nothing and hope he gets tired of her? — Shocked Wife

Dear Shocked: Tell your night person that you're aware of what's behind his 3 a.m. energy peaks and that he'd better reorganize his cycle if he wants a home and family.

If he tells you he goes to the restaurant because he's hungry, offer him the same menu at home.

* * *

DEAR ANN LANDERS: I'm not long in your country but I understand the style is to write Ann Landers with problems. Mine is not a problem, it is a question. But this is your line, too, I am told.

When I turned on the TV recently I saw an orchestra leader who is very popular in your country. Then it showed young people dancing to his music. I was horrified to see several girls dancing together. To me this looks very cheap. Will you please so advise your young female readers? — N.A.K.

Dear N.A.K.: The girls you saw dancing together on TV would much rather dance with boys. I suspect there weren't enough boys to go around — or that no boy asked.

I agree, however, that two girls dancing together doesn't look very nice. I'd prefer to see girls sitting it out rather than dancing together.

* * *

DEAR ANN: My wife and enjoy pop concerts and we go every chance we get. In this connection, something has been troubling me and perhaps you can supply the answer.

The ushers are mainly high school students. These kids are the most officious bullies I've ever run across. They take delight in shoving adults around. Instead of directing people to their seats, they order them.

What makes young people behave in this manner? Is this a sickness of the new generation or what? — Appalled

Dear Appalled: This isn't a sickness — it's a symptom of the new generation and every generation since man began.

When people feel unloved, bossed and abused they take it out on the first likely target. Try disarming these small dictators by treating them with gentleness and consideration. The shocking contrast between their attitude and yours may prove effective. Nothing works as well as the totally unexpected. Try it.

To learn the booby-traps of teenage drinking, write for Ann Landers' booklet, "Teenage Drinking," enclosing with your request 20 cents in coin and a large, self-addressed, stamped envelope.

(Ann Landers will be glad to help you with your problems. Send them to her in care of this newspaper enclosing a stamped, self-addressed envelope.)

(Copyright, 1959)

Self-Service Laundries 'Clean Up' Dirty Clothes

Self-service laundries will take in around $360,000 this year and makers of detergents, bluing and bleaches will do nearly $25 million worth of business, as the nation's housewives struggle to clean ever-growing piles of dirty clothes, reports Chemical Week magazine.

The rise of the self-service, non-attended laundry has been a great boon to the housewife and to the cleansing material market.

These laundries, once almost 90 per cent individually owned, are now becoming chain operation owned either by an individual or by groups of businessmen. This leads to standardization of the vending machines that sell laundry compounds and reduces the number of buyers to be contacted.

The cleaning compounds used in the coin-operated machines usually sell for 10 cents a packet, and account for 8 to 10 per cent of a store's gross, 5 per cent of net. About 50 per cent of this comes from detergent sales; 30 per cent from bleach, and 10 per cent, each, bluing and ammonia.

Brandname makers have not offered strong competition in vending of cleaning products. Owners of self-service laundries usually shy away from the few "names" in the field.

"If a name brand were suggested, the customer would go out and buy a larger, cheaper package somewhere else," one operator told the magazine.

Began in 40's

The beginning of the boom in these laundries was in the mid-'40's. Used washing machines were starting to pile up at that time; and, in an effort to put them to work, a few businessmen installed them in vacant stores.

The typical store—doing a 9-pound was for 25 cents, including washing compounds—serviced about 400 families a week, and collected about $1 per family. An employe helped and instructed the customers.

As more operators got into the field, competition brought personalized service—at more expense to the customers. But added labor costs led to fewer hours of operation and less shop income. Before long, the stores were doing business with only 150 families each week, at $2 a family.

It wasn't until operators began to offer non - attended, round-the-clock operations—at lower prices (16 pounds of wash for 10 to 15 cents) that the business began to really flourish.

Today, there are about 15,000 self-service laundries in the country. Each week at least 150 laundries open, and by the end of the year, 18,000 are expected to be in operation.

One reason for the rapid growth is the good return on a relatively small investment—$8,000 to $20,000 is usual investment in real estate and equipment.

The small amount of personal supervision required and the negligible need for technical know - how have brought many professional and retired people into the business. Dentists, doctors, advertising executives and insurance salesmen are now laundry owners.

The market for these shops however will be saturated within a few years. Future growth will be internal: More machines per installation; fancier settings, and more vending operations, such as sewing machines and ironers.

Loewenhagen Family Has Reunion

The twelfth annual reunion of the Loewenhagen family was held Sunday at Erb park. About 114 persons attended the event which included a dinner, supper and business meeting.

Officers elected were Juline Springstroh, Seymour, president; Joseph Vander Wielen, Appleton, vice president; Stanley Felzer, Appleton, secretary and Lester Snell, Jr., Appleton, treasurer.

The next reunion will be held next summer at Erb park. Oldest member present was Albert Loewenhagen, Seymour, and Sharon Dawn, daughter of Mr. and Mrs. David Werner, Appleton, was the youngest family member present.

International Paper Profits Show Rise

New York — International Paper company's earnings rose sharply in the second quarter from the recession period a year ago and sales in the first half hit a new high for any 6-month period.

Profits in the second quarter of $22,153,432, or $1.68 a share, were earned on sales of $266,320,656. In the corresponding period last year, sales were $223,181,086 and earnings, $14,900,034, or $1.07 a share.

The record 6-month sales figure was $505,505,611, against last year's first half volume of $442,577,137. Earnings in the first six months amounted to $40,169,838, or $3.05 a share, up from the year earlier's $30,249,780, or $2.29 a share.

SHE HAS A SECRET!

NO ONE NEED EVER KNOW SHE IS HARD OF HEARING
All-at-ear hearing with Sonotone's great new hearing aids tells all — but shows nothing. You'll feel like a new person wearing the world's smallest hearing aids. Be sure to see our exciting eyeglass models.
ALL ONE UNIT
Nothing else to wear—no cords, no wires, no "buttons"—nothing worn on body.
Start enjoying a new world of beautiful sound today.
COME IN, PHONE OR WRITE—FREE DEMONSTRATION—NO OBLIGATION
SONOTONE
OF APPLETON
218 N. Morrison Dial 3-7525
Richard H. Haviland, Mgr.

Diamond Values You Can Trust!

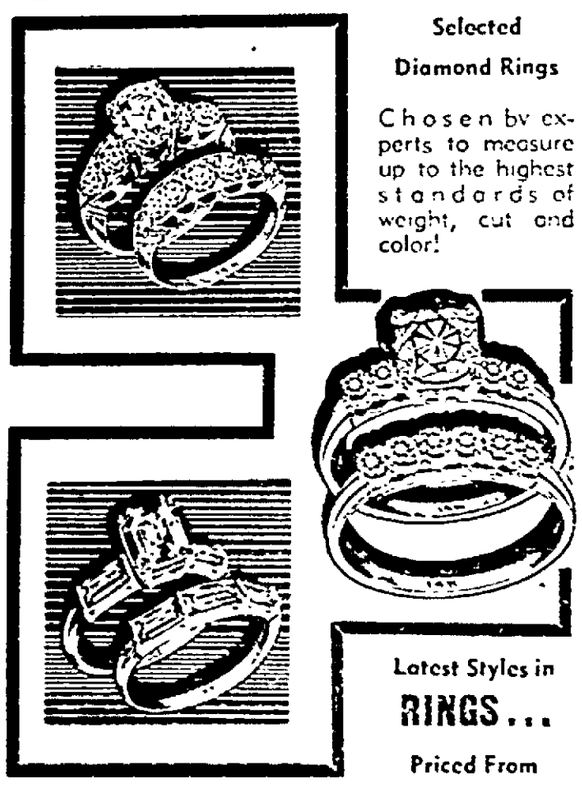

Selected Diamond Rings
Chosen by experts to measure up to the highest standards of weight, cut and color!
Latest Styles in RINGS...
Priced From $24.95
SPECTOR'S
Appleton's Foremost Jewelers
COLLEGE AVENUE at APPLETON ST.

Our Children

Parents Should Listen, Not Silence Youngsters

BY ANGELO PATRI

When a physician prescribes medicine for a child he must get it exactly, on time, for the period prescribed. The doctor's orders must be followed meticulously. He is depending on the nurse for this and any failure on her part lessens the efficiency of the treatment. This is generally understood and followed.

What is not always followed, if understood, is the fact that once the patient is recovered there is no further need for the medicine and it should not be held over "just in case." None of us should use a drug once prescribed by the physician for an illness that we cannot diagnose, but only guess at. "He had fever like this before." Maybe he did, but only the physician knows why he has fever this time and only he should prescribe the treatment. Once an illness is past do away with the drugs.

The present day drugs are powerful things. Some of them if used unwisely can do damage. Some patients cannot take them without ill results and only the experienced physician has the knowledge necessary for their safe use. Leave them to him.

Closet Well Stocked

Some parents have a medicine closet well stocked. If a child so much as sneezes they go for the favorite remedy. Often a sneeze is no more than an indication of a change in the temperature caused by a child's entering a warm or a cool room after being outdoors. Left to attend to itself, the body usually does so. Wait and see before reaching for the medicine bottle.

The medicine closet should have a few simple remedies on its shelves. Carbonate of soda, iodine, a salve for burns (surface ones), boric acid, Burrow's solution and bandages. A few such simple things are needed in any family where there are children. But the prescription - drugs seldom should be there.

If parents of younger children would only have them given the accepted inoculations against smallpox, diphtheria, polio—the inoculations the family physician approves—there would be little need for other treatments. Fresh air, cleanliness of body inside and out, clean thoughts, good food, loving care and little pampering, make the medicine cabinet's contents a matter of little service. Leave drugs to the physician. He knows how and when to use them.

* * *

Angelo Patri offers readers leaflets on a variety of subjects concerning child training. If you would like to have his leaflet P-3, "Sex Instruction," send 10 cents in coin to him, in care of this paper, P.O. Box 99, Station G, New York 19, N.Y.

American Designer Pattern

1365

Monte Sano and Pruzan

Imagine a Monte Sano coat with three basic pieces in the pattern and a seam only in the center back! It takes the genius of this master tailoring firm to accomplish such a feat and with such stunning results. The sleeve is set in, but the handling is such that it looks like an extension of an inverted pleat at the shoulder line. Extremely important fashion signs: the oversized collar, set away from the neck, the giant buttons; the low placed pockets; the shortened sleeve. In either the three-quarter or full length, it is wonderful in tweeds, or wool coatings, bangaline, faille or shantung for dressy wear, linen or novelty cottons for a summer topper. From this size chart select the one size best for you.

SIZES	Bust	Hips
SMALL 8-0	33-34	34-35"
MEDIUM 12-14	35-36½	36-37½"
LARGE 16-18	38-40	39-41"
EXTRA L'GE 20-40	42-44	43-45"

Size medium requires 2¾ yards of 54 inch material for ¾ length coat, 2⅞ yards of 36 inch material for lining and 2 yards of 42 inch material for interlining.

To order Pattern No. 1365, state size, send $1.00.

For Pattern Book No. 15, send $1.00.

Address SPADEA, Box 535, G. P. O., Dept. A-13, New York 1, N. Y.

If paid by check, bank requires 4c handling charge.

(Next week look for an American Designer Pattern by Vera Maxwell).

(Copyright 1959)

Electric Power Shutoff Set at Little Chute

Little Chute — The Kaukauna Electric utility, furnishing power to village residents, announced power would be off in the village between 4 and 5 a. m. Saturday to permit moving of a light pole.

The line to be moved is on E. Lincoln avenue near the sanitorium thus all village users and customers on Highway 41 and north of 41 will be effected by the power stoppage.

Coroner to Talk Before National Ohio Convention

Outagamie county Coroner Bernard H. Kemps will leave Tuesday for Cincinnati, Ohio, where he will address the National Association of Coroners annual convention.

Kemps will discuss the coroner's department in a small county Wednesday. He will outline a coroner's duties and work without some of the more expensive and modern facilities available in larger cities.

Kemps will point out the need of hiring experts for certain phases of death investigation. Cases handled in Outagamie county will be reviewed.

Appleton Recreation Department's summer program said farewell to the season Thursday at Pierce park with a dance, a play, singing and crowning of the playground king and queen. At top, Miss Joan Buesing, directs the playground chorus in a round of songs. She was a playground leader at Erb park. At bottom, players stage "Land of the Jester."

Post-Crescent Photos

Bonnie O'Brian, Left, Playground arts and crafts instructor, crowns Playground King Jimmy Kugler, Telulah playground. Roberta Krueger, Pierce park playground leader, crowns the queen, Nancy Fisher, from Pierce park playground, during the Appleton Recreation department's "Farewell to Summer" party Thursday night at Pierce park. The two won the royalty honors by compiling points in various playground activities.

PeeWee Loop Champs Known

Competition to Continue Next Week In Recreation Play

Kaukauna — One week of action remains in PeeWee softball competition in the recreation department sponsored program with first place winners already assured.

Leading the Southside action is Kavanaguh barbers with a 9-3 record followed by Carsten's elevator with 7-5, Badger Northland and Thilco with 6-6, Martens with 5-7 and Luedtke's with 2-10.

Games recently saw Luedtkes tip Badger 14-13, Thilco swamp Martens 18-3, Kavanaugh edge Carstens 7-6, Carstens tip Luedtkes 8-7, Martens down Kavanaugh 14-12 and Thilco decision Badger Northland 13-11.

Hitting two homers each were Roy Kieffer, Pat Blenke and Dan Egan.

Northern League

In Northern loop action, Ploetz electric is first with a 10-2 record followed by Egan Sports, KRD and WHBY with 6-6 marks and Kaukauna recreation and Doerings with 4-8 records.

Games last week saw Egan down KRD 9-7, Doering decision Kaukauna recreation 8-7, WHBY defeat Floetz 14-12, Egan edge Kaukauna recreation 1-0, WHBY defeat Doering 17-8 and Floetz down KRD 9-8.

Harrass to Attend Case Institute; Boldt Girl to OSC

James Harrass, son of Mr. and Mrs. Franklin R. Harrass, 1806 E. Glendale street, a June Appleton Senior High school graduate, will attend Case Institute of Technology in Cleveland. He has been awarded a $1,500 scholarship for two years.

Carol Woldt, daughter of Mr. and Mrs. Raymond Woldt, 3303 N. Ballard road, will attend Oshkosh State college.

AVS Sets $226,529 School Budget

Will Ask for $146,609, or $6,765 Less, From Tax Levy

The Appleton Vocational school board has approved a $226,529 budget for the 1959-1960 school year.

The school will ask for $146,609 from the city property tax levy property. This is $6,765 less than the $153,374 received from taxes last year. AVS expects $79,920 from sources other than the city property tax.

Last year's budget totalled $229,112, but actual costs ran $231,881. The school expects $30,400 in state and federal aids and reimbursements and believes $19,000 will be taken in for tuition. Last year, AVS realized $17,000 in tuition charges.

Among budget items are $107,745 for day session teachers, $51,060 for administrative salaries, (including clerical and janitorial), $23,000 for evening school, $9,300 for building service, $7,596 for administration and $6,250 for supplies.

Repairs Trimmed

Building repairs would be trimmed $3,000, from $5,810 to $2,000. A saving of $2,705 would be realized in building and grounds. This year's expected cost is $4,300 while it took $7,005 last year. Director Carl Bertram said the school is in satisfactory condition as far as repairs and maintenance are concerned.

Largest gains would be in administrative salaries, a $3,217 hike, and $3,535 more for day teaching.

In other action Thursday, the board:

Approved payment of bills for the new addition to E.M. Blazer lumber company, $1,112; Lauer Brothers Construction company, Neenah, $31,213.31; and $45,493, R. Wenzel Plumbing and Heating company.

Approved creation of a separate account in the Appleton State Bank for monies to be used in the building and furnishings of the trade school's $135,985 addition.

Board Vacancy

Heard a letter from board president Edward C. Hilfert inviting Albert Kobussen, president of the Appleton Federation of Labor Unions, to the board's Sept. 10 meeting. Kobussen requested an appearance before the board to discuss the vacancy created by the death of Richard F. Hinz. Hilfert wrote Kobussen that the board of education handles such matters but would allow him to sit in on a meeting.

Approved appointment of school Director Carl G. Bertram to serve on the state Joint Committee for Adult Education and Extension committee.

4 Identical Bids

Heard four identical bids from oil supply companies at 10.91 cents a gallon each. The companies are the Gustafson Oil company, Green Bay; A. E. Schultz company, Neenah; United Oil company, Appleton; and the Empire Petroleum company, Sheboygan.

Bertram was authorized to continue buying from Gustafson.

The board was concerned over delay in delivery of shop drawings of oil burners. Two letters from Architect Raymond LeVee were heard, both to the R. Wenzel Plumbing and Heating company. Delay in delivery might hold up heating for the school addition, which is expected to open about Oct. 1, Bertram said.

Approved purchase of steel furniture from the General Office Supply company for $1,111 and Waupun Prison Industries at $262.

Cooperate in Tests

Approved a motion instructing Bertram to cooperate with the Appleton Warm Air Heating Board in evaluation of tests. Board Secretary Richard Mahony objected. He wanted to know if the board "was setting itself up for work that is not necessarily its obligation."

Mahony said poor work would reflect on the school and the testing "isn't comparable to that done for the fire and police commissions."

Bertram said the tests related to technical information and knowledge of practice, not necessarily skill. He said it would be similar to the "personality evaluation" already done for the other city commissions.

Two Division Heads Named for Community Fund

Co-chairmen of the pace setter division for the 1959 Community Fund campaign have been named by Stuart Koch, campaign chairman.

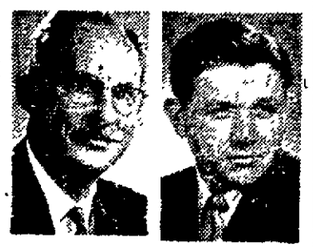

Woody Rickert

They are J. Edwin Woody, controller of Western Condensing company, and a co-chairman last year, and Roy E. Rickert, assistant purchasing agent and cost department manager of the Fox River Paper corporation. Rickert previously has worked in the payroll deduction division of the campaign.

The campaign goal is $156,103. 30 per cent more than was raised last year.

The pace setter division will solicit gifts from employes and executive's 55 large firms.

Working with Woody and Rickert a team captains are C. A. Pertain, Glenn Hass, Dan E. Cloud, Carl Stumpf and John Christoph.

American Writing Co. Reports Earnings Up

New York—American Writing Paper corporation reported a net income of $321,346 for the six months ended June 30, 1959, compared with $311,049 for the same period in 1958. Sales were $7,944,882 compared with $7,608,292 for the same periods.

Net income for the quarter ended June 30 was $186,565, compared with $176,598 last year.

Health Fund Transfer Asked by Committee

The finance committee Thursday recommended transfer of $500 from the health department salary account to the department's immunization account. The transfer was requested because the department needs money to pay for polio shots for indigent children.

The committee also recommended that Mrs. Mary Murphy work for the health department as a part - time clerk.

It denied a request by John Pierre, city assessor, to attend the International Conference on Assessment Administration in Philadelphia Oct. 11 to 14. The committee has refused to authorize any city officials to attend international conventions this year.

Gas Tax Boost May Free Road Contracts Freeze

The 1-cent federal gas tax boost approved Thursday by the house probably will take states off the hook for road construction if the bill is approved by the full congress, L. W. Empey, Green Bay district engineer, theorized today.

Although complete apportionment of the funds from the tax boost is not known, chances are it will allow Wisconsin and 24 other states to proceed on contract awards. When the federal aid was cut, because a road construction trust fund was in deficit, the 25 states halted contract awards to await some congressional action

The lack of funds affects all projects involved with federal and county, city and state roads.

No Progress in Strike Talks

New York —(AP)— Negotiations in the month - old steel strike resume here today with no indication of progress toward breaking the deadlock.

Ranking representatives of the industry, striking United Steelworkers union of American and the federal mediation and conciliation service were absent as second string teams of bargainers met yesterday.

The strike by 500,000 members of the union has shut down almost 90 per cent of the nation's steel production and has idled more than 100,000 employes in allied industries.

The union wants a wage increase of 15 cents an hour in each year of a new contract plus fringe benefits. The industry, seeking a one year freeze on wages an dbenefits, labor costs would force a rise in steel prices and spur inflation. Pre-strike wages averaged $3.10 an hour.

Visiting Nurse Says

Caring for the Sick at Home Aided by These Tips

People within a household for any length of time, you know how much you have looked forward to the beginning of a day, with the daily bath, alcohol rub, powder and fresh night gown and bed linen. All this can be accomplished for the patient with a few simple routine procedures. Washing the face first, cleansing the mouth and then placing a bath towel under each part of the anatomy while bathing the patient always being sure to dry each part well.

caring for the sick may be called attendants.

This name applies to the ones upon whom the greatest responsibility falls in caring for the home patient.

The doctor, of course, makes all decisions, prescribes treatment and instructs the attendant to carry on. A visiting nurse may be called in to perform certain services, but in the greater part of the day, the care of the patient falls to the attendant.

Conserve Energy

Therefore an attendant must conserve her energy as she no doubt has many household duties to perform besides the care of her patient. If careful attention is given to her posture, standing or walking, fatigue and back strain will be much reduced. Sometimes elevating the bed on blocks, standing close to the patient in bed, bending hip and knees rather than the back, will eliminate fatigue.

If possible a choice of the room for the patient near the bath room, will save many steps. Good ventilation, protection from household and street noises is advisable. A regular routine established at the beginning of an illness benefits both patient and attendant.

If you have ever been in bed for any length of time, you know how much you have looked forward to the beginning of a day, with the daily bath, alcohol rub, powder and fresh night gown and bed linen. All this can be accomplished for the patient with a few simple routine procedures. Washing the face first, cleansing the mouth and then placing a bath towel under each part of the anatomy while bathing the patient always being sure to dry each part well.

Bed Sores Stopped

Moving the position of the patient from time to time prevents bed sores, aids breathing and helps relaxation. When a patient is ready to get up choose a comfortable arm chair, arrange pillows at the back and on the seat. A footstool, light box or carton covered will rest the feet. The attendant should assist the patient by supporting the back with one arm.

No matter if a general or special diet is given to the patient, the tray it is placed upon should always be made as appealing and attractive as possible. Overloading a tray is a good way to discourage the patients appetite. Always see that foods meant to be hot are served that way and cold foods chilled. A tray should be placed to make it convenient for the patient to help himself. Remove the tray as soon as the patient is finished eating.

Remember the patient's emotional problems. Keeping the household problems, confusion, unnecessary noise and family squabbles away from him, will work wonders for recovery. Also limit the number of visitors and govern the extent of the visits. It will aid the patient's progress.

With these few hints, extra comforts will be brought to the patient and will bring satisfaction to the patient.

A Lovelier You

By Mary Sue Miller

For Slight Women

A lovely writes: Please advise me My trouble is getting a bra that fits comfortably. When the cups fit my bosom, which is small, the band cuts into my diaphragm.

The answer: Many small breasted women find themselves in this squeeze play. It is mostly due to selecting bras that are inadequately constructed for your figure

If you analyze your figure you will find that in proportion to your bosom you have a wide back or a large rib cage, or both. Your bras, consequently, must be of a design that accommodates the sturdy areas, as well as the slight.

A suitable selection has a 1-inch elastic band across the diaphragm; across the back, it has either a wide elastic band or generous elastic insets. Such a construction allows for breathing room, and keeps you from feeling bound in or constricted.

To insure comfort, always try on a new style of bra before you buy. Be certain it fits your ribs and back like a second skin. For you, that is the test of a good fit. Cup sizing is seldom a problem these days, when small-size cups are made on large-size bands. Too, cups can be darted to fit, and should be when necessary.

Enhanced Line

For a more attractive line, write me in care of this newspaper, requesting my 5 cent pamphlet, "Enhanced Bosomline." Don't forget to include five cents in coin and a large, self - addressed, stamped envelope. The pamphlet contains detailed instructions on how curve and lift can be improved through exercise, posture and corsetry.

(Copyright, 1959)

MOTHS IN YOUR HOME?
Whenever you have a pest problem call
PEST WICKL CONTROL
637 W. Wisconsin Ave.
REgent 3-3582

Gourmet ... or just hungry, you'll enjoy a fine dinner and the excellent service at the PATIO.
Bring in the whole family and treat them to a PATIO dinner on mother's night out.
THE PATIO
CONWAY HOTEL

—SPECIALS—
Honey Apple Layer Cake
Maraschino Cherry Chiffon CAKES
Fresh Hamburger Buns
Wiener Buns
Dinner Rolls
Specially Decorated Cakes For All Occasions
OPEN SUNDAYS 7 to 12
BESTLER BAKERY
218 E. Wisconsin Ave. Dial 3-4351

Planning Unit To Recommend Vacating Alley

Proposal Presented To Solve Boundary Issue With Village

Kaukauna — The city planning commission voted to recommend to the common council the vacating of an alley between Fourteenth and Fifteenth street from Main to Hendricks avenue as requested by citizens in the area.

The vacating will not take place until a public hearing in November or until the city attorney rules on the legality of closing the alley.

In other action steps were taken to solve a boundary line problem between Little Chute and Kaukauna which would permit a property owner in that area to plat land for future home construction.

Idea Approved

A proposal submitted would give Little Chute a 25-foot strip of land on the backs of 18 lots which now is located in Kaukauna. The trip is approximately 1,600 feet long.

In return Kaukauna would pick up one-half of four building lots and two additional lots, square footage of the property exchange would be approximately the same. The majority of lots picked up by Kaukauna are already serviced by Kaukauna sewers.

The area is ideally suited for home construction but building has lagged as potential home owners do not desire a lot where a portion is located in the village and another part in the city. The proposal submitted is satisfactory to the planning commission but the owner was instructed to present the plan to village officials before action was approved.

Wood Chipper at Thilco to Help Meet High Costs

Kaukauna — Work has been completed at the Thilmany Pulp and Paper company on the installation of a new wood chipper, installed as part of a program to modernize and increase the capacity of the company's wood room.

The new unit has 15 knives on a 110-inch disc and is powered by a 1,250 horse power motor. It is expected to double the capacity of the unit it replaces.

Company officials described the wood room program, which also includes installation of a second barking drum, as necessary to meet rising costs and to maintain the company's competitive position.

Women Bowlers Plan Organization Meeting

Kaukauna — The end of the summer season is reflected in the first call for organization of bowling leagues in the city as the Thursday Night Women's loop has called a session for 7:30 p.m. Tuesday at S and B alleys.

Last year's captains and new bowlers are asked to contact Mrs. Evelyn Taylor or Mrs. Marie Wenzel for information on the coming campaign.

RETIRED MAN BREAKS LAXATIVE DRUG HABIT

If lack of food bulk is causing constipation, do what Albert C. Lehr, Leisure City, Fla., did: *"I can hardly remember when I didn't have to take laxatives,"* he writes. *"Several weeks ago I tried Kellogg's All-Bran and since then have discontinued all laxatives. Results are perfect."*

There's a simple reason why Kellogg's All-Bran works for millions. It is an appetizing bulk-forming cereal food. A small serving (a half-cup) with milk gives you all the good food bulk you need for daily, natural regularity.

Try Kellogg's All-Bran for 10 days—see if you don't get the relief you want.

Kellogg's ALL-BRAN

Vander Loop Family Headed By James Cotter

Little Chute — James Cotter was elected president of the Vander Loop family organization at its reunion in Linwood park, Appleton. There 97 members of the family represented.

Other officers are George Schommer, vice president; Marvin Spielbauer, secretary, and Dick Wyngaard, treasurer. The Jack Vander Loops will arrange the 1960 reunion.

Softball Loop Leaders Win to Maintain Edge

Shermy Barbers Use Two Innings in 7-4 Gustman Defeat

Kaukauna — Shermy barbers maintained first place in the second round of City Softball loop action Wednesday by pounding out a 7-4 win over Gustmans. The latter has dropped eight games without a win while the winners now sport a 7-1 mark.

In other action Van Dyn Hovens won its third game in eight starts, a 14-4 decision over Arnie's bar, a team with a 4-4 record.

The loop leaders scored all their runs in two innings, three in the first and five in the sixth. Four singles accounted for the opening inning tallies and five singles and a walk brought in the six winning runs. Jerry Newhouse had two doubles in three trips to pace the winners.

The losers scored a run in the second on a single and three errors, added two in the sixth on a single and a homer by John Rogers and scored one in the seventh on a walk and two singles.

Second Contest

Van Dyn Hovens had 11 hits in scoring its 14 runs but was aided by five errors. The winners scored three in the first inning on a walk, a single, two errors and a sacrifice fly and scored one in the third on a single, error and sacrifice.

Four runs tallied in the fourth on an error, a single, a double by Jim Steger and a fielder's choice. Three runs crossed the plate in the fifth on two hits and three more on three hits in the sixth.

The losers scored all four of their runs in the first inning on three consecutive singles and a homer by Emil Giordana. They managed seven more hits en route but were unable to plate another run. The losers played with seven men while the winning team had eight players.

Black Creek Couples End Michigan Trip

Black Creek — Mr. and Mrs. Walter Klue and Mr. and Mrs. Norman Plantikow have returned from a trip through upper Michigan.

The Milford Genske residence has been purchased by Ed Genske.

The Black Creek Consumer's cooperative store has completed its remodeling and a new sidewalk has been laid in front of the store.

Kimberly Youth Center Plans Friday Dance

Kimberly — The Youth Center will sponsor a teenage dance at 8:30 p.m. Friday in the high school gym with music to be furnished by a local orchestra.

Adult supervision will be on hand throughout the evening.

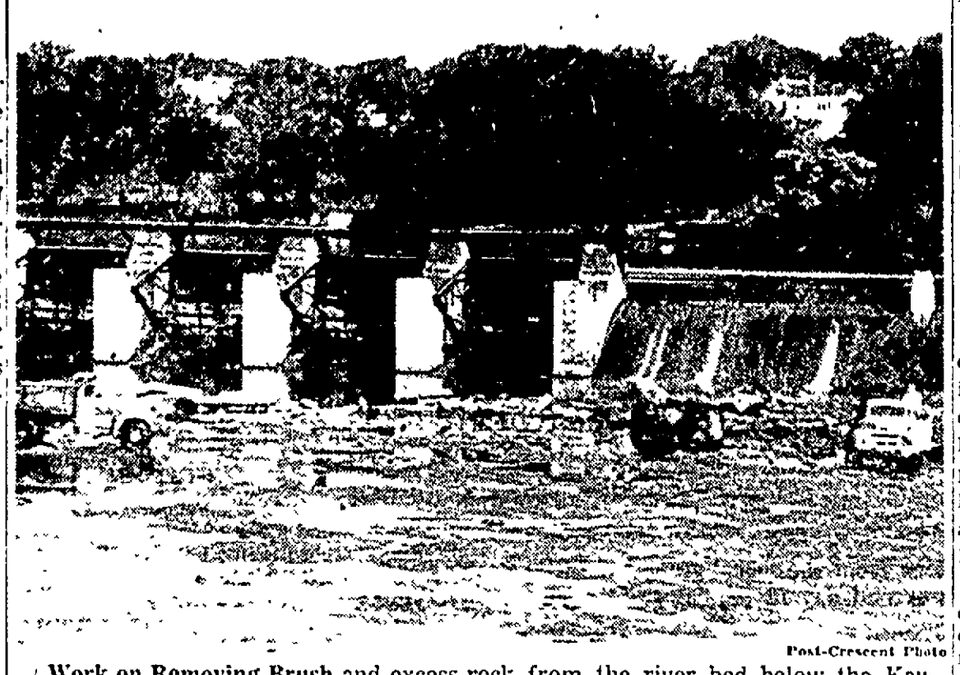

Post-Crescent Photo

Work on Removing Brush and excess rock from the river bed below the Kaukauna dam is proceeding rapidly with two caterpillars and four trucks being used. When the river bed is cleared, a small overflow canal will be filled to give the city additional property adjacent to the high school.

Giddings and Lewis Establishes Operation Base in Scotland

Modern Plant to Enable Firm To Compete on World Market

Kaukauna—Giddings and Lewis Machine Tool company, Fond du Lac, and Douglas Fraser and Sons, Ltd., of Arbroath, Scotland, have announced the formation of a British company named Giddings and Lewis-Fraser, Ltd., with Giddings and Lewis owning the controlling interest.

Authorized capital of the new firm will be 1,516,327. Giddings and Lewis operates a machine and foundry division in Kaukauna. The new company acquired the manufacturing facilities of Douglas Fraser and Sons, Ltd, known as the Engineering divisions.

It will continue to manufacture and market Fraser designed automatic hydraulic milling and centering machines, automatic production milling machines, automatic multi-spindle drilling machines, and a line of units comprising milling, drilling and centering heads marketed under the trade name of Endomatic, used in many special purpose machine tools for the aviation, automobile, and like industries in Britain and Europe.

Modern Plant

In addition the new concern will manufacture the Giddings and Lewis, 3, 4 and 5-inch diameter spindle table type horizontal boring, drilling and milling machines for foreign markets.

The modern plant at Arbroath is completely self-contained with a fully staffed engineering department, Meehanite foundry, pattern making department, machine shops and toolroom, heat treating, forging and metal fabricating departments. It is one of the best equipped metalworking shops for its size in the country.

The facility consists of nearly 300,000 square feet of floor space and employs more than 700 people. According to Ralph J. Kraut, president of Giddings and Lewis, the new company was formed to enable Giddings and Lewis to compete more favorable in the sale of G&L products in world markets, where they are well accepted and widely used.

Company Background

Douglas Fraser and Sons, Ltd., was founded in 1832 and is internationally active in the textile industry and will continue to operate separately from the new company. Giddings and Lewis was founded in 1859.

Directors of the new company will be Norman Fraser, chairman; John Fraser, managing director; John Macgregor and Charles R. Thomson, nominated by Fraser; and Ralph J. Kraut, William E. Rutz, Russell E. Hanson and Morton R. Swift, nominated by Giddings and Lewis.

In conjunction the president of Giddings and Lewis announced changes in the executive staff of the concern. Morton Swift who was vice president of finance, treasurer and assistant secretary has been appointed to the new position of vice president-foreign operations.

George J. Becker, who was controller, has been appointed treasurer, controller and assistant secretary and succeeds Swift as the principal financial officer.

Public Works Board To Air Sewer Bids

Kaukauna — The board of public works will meet at 7 p.m. Monday in the council chambers to open bids for the installation of sanitary sewer on Brill street in the recently annexed area.

General board matters will also be discussed. The common council will meet at 7 p.m. Tuesday.

Three All Star Cage Tilts Set

Kaukauna — The summer basketball program will be concluded Wednesday night at the Kaukauna High school gym with three All Star games scheduled.

The Amateur loop stars, composed of students of the seventh and eighth grades, will compete at 6.15 p.m. and an hour later the College loop stars, freshmen, will tangle. The final game will have stars of the Professional league's Western division meeting at 8:30 p.m. This includes youths who are sophomores in high school through college age.

Games are open to the public.

Little Chute Druggist Wins Third Prize in National Competition

Little Chute — A. J. Stilp, pharmacist at S and H Drug store, won third prize in a national contest based on an interior display of razors.

Stilp won a $50 spin fishing outfit for a display built around a large picture of a northern lake and a display of model boats, fishing lures, and other lake activities.

Two Village Legionnaires Recommended for State Posts

Little Chute — Two members of the Jacob Coppus post of the American Legion have been recommended for state committee posts.

Francis Heesakker has been recommended for appointment to the state rehabilitation program and Willard Van Handel for the Camp American Legion program at Lake Tomahawk.

In other action the post named William Winius as publicity director. Winius had been recommended by the executive committee.

A report on the junior Legion baseball program this summer was given by Coach Jerry Lamers. A citation was received by the post for sending two St. John High school students to the Badger Boys' state program held at Ripon college in June.

It was announced that the annual membership drive will be held Sept. 19 and 20. Martin Jansen has been appointed as chairman.

Members of the Drum and Bugle corps sponsored by the post will perform at Lawrence college Sunday.

The county council meeting was held at Hammen's Restaurant Wednesday night and delegates from the local post included Edward Vanden Boom, Joseph Hietpas, William Winius, Martin Jansen, Leon Bongers, Sylvan Lamers, Ronald Geiger, Carl Hammen, James Peeters, John R. Jansen, Raymond Reider and Merlin Verstegen.

Representatives of Legion posts throughout the county attended the session.

First Choice USED CARS

From

Van Lieshout Motor Sales

1953 Dodge
V-8 Sedan
Radio — New Paint
Good Tires
Very Good Condition
$595

1958 Plymouth
4-Door Savoy
Overdrive — Radio
Very Clean
$1895

Many Others to Choose From!

225 Dodge St. Kaukauna 6-3771

To Place a Want-Ad
Dial 3-4411

Aeration Work Underway at Rapide Croche

Three Concerns Join In Financing Program To Improve Stream

Kaukauna — A cooperative effort at stream improvement is currently being carried out on the Fox river by the Kaukauna Electric and Water department, the Green Bay and Mississippi canal company and the Thilmany Pulp and Paper company.

R. C. Dressler, coordinator of the program for Thilmany, described it as an attempt to restore some of the oxygen content of the water by mixing it with air as it passes through the utility turbines at the Rapide Croche dam.

The program was tried on an experimental basis last year to ascertain its value. Cost of the present program is being shared by both companies and the utility, Thilco carrying out necessary sampling and testing.

Oxygen Lost

Dressler pointed out at the height of summer, when temperatures are high and stream flow low, the amount of oxygen in the water drops to only a half part per million and sometimes to none at all. The oxygen, necessary to support fish life, is also used by natural pollutants such as algae and by some wastes from municipal and industrial plants along the river.

Last year experiments indicated aeration of the stream at Rapide Croche might raise the oxygen content from none to one and one-half parts per million.

Aeration causes a loss of efficiency of turbines, cost of which is being borne by the companies and the utility. Similar projects are being carried out by other industries along the Fox river, thus all are helping to increase oxygen content in the water to help preserve fish and climinate pollution.

Kimberly Girl Becomes Nun in Rochester Rite

Kimberly — Sister M. Armand, the former Dorothy Verkuilen, daughter of Mr. and Mrs. Matt Verkuilen, 609 E. Kimberly avenue, pronounced her perpetual vows as a Franciscan Sister in ceremonies at the Chapel of Our Lady of Lourdes, Assisi Heights, Rochester, Minn.

The Most Rev. Edward A. Fitzgerald, bishop of Winona, celebrated the mass, officiated at the ceremonies and preached the sermon.

Sister M. Armand is a graduate of Kimberly High school and College of St. Teresa, Winona. She is a former member of the Holy Name of Jesus parish in Kimberly. Her religious assignment for next year is on the staff of St Mary hospital, Rochester, Minn.

Appleton Woman Posts $25 Bond on Speeding Charge

Little Chute — Mrs. Betty Blank, 20, 1108 E. Wisconsin avenue, Appleton, posted bond of $25 at the village police station after being arrested for speeding 50 miles per hour in a 25 mile per hour zone.

Midget League Champs Named

Post-Crescent Team To Battle All Stars Of Northern Division

Kaukauna — Midget Softball competition ended this week with the Appleton Post-Crescent finishing as champs with a record of 14 wins and one defeat in Northern division play.

Runnerup went to Northern Transportation with a 9-6 mark followed by Look drugs with 7-8, Kaukauna Machine with 6-9 and Thilco and KRD finished with 5-10 marks.

Final games saw Looks down KRD 14-12, Northern defeat Thilco 24-12, Post-Crescent decision KRD 17-6, Looks down KMC 14-13, KMC defeat Thilco 17-15, Looks defeat KRD 20-8 and Post-Crescent edge Northern 9-8.

Leading hitter was George Gast with 29 hits in 46 trips for a .630 mark followed by Joe Pieters with a .547 average on 29 hits in 53 trips. Leading pitcher was Jim Vandenberg with a 12-1 mark and leading the fence busters was Mark Nussbaum with eight homers followed by Gast with six and Tom Vandenberg and Tom Gast with five each.

An All Star game is set at 1 30 p.m. Aug. 20. Stars opposing the Post-Crescent will be George Gast, Joe Pieters, Mike Van Dyke, Tom Berens, Jeff Kobin, Tom Gast, John Roberts, Jim Leatherbury, Mark Nussbaum, Mike Grogan, Dave Hardy, Pat Coffey, Tom Jakl, Dan Muehler, Dennis Vanden Bloomen and Lee Nimmer.

We Are Expanding . . .

Open for Business as Usual During Remodeling

WATCH for our Grand Opening TIRE SALE

FEATURING . . .
★ GATES TIRES
★ FIRESTONE TIRES
★ NATIONAL BATTERIES

WATCH YOUR POST-CRESCENT

For the B-I-G Announcement

1st Quality NYLON TIRE GATES TIRES

WINKLER & BAUR, INC.

1931 W. Wisconsin Ave. TIRE SPECIALISTS Phone 4-5100

HAWTHORN MELLODY FARMS DAIRY

of Wisconsin

Proudly announces its distributor for the Appleton area

WITTWER DAIRY

Phone REgent 3-8997

FOR DOORSTEP SERVICE or BUY IT AT YOUR FAVORITE STORE

Ex-Convict Confesses 3 Robbery-Slayings

CONTINUED FROM PAGE 1

his wife would have to take a lie detector test.

Afterward Mrs. Bloeth was asked if she would stand by her husband.

"Yes," she said. "I married him for better or worse."

It was another former convict and a pal of Bloeth who put the finger on him.

Robert Walsh, 21, said he sold Bloeth the two guns used in the killings. The first two slayings were with a revolver which Walsh said he sold Bloeth six months ago.

Walsh, who has served time for burglary, was charged with having had illegal possession of weapons.

Used Automatic

The third slaying, that of Mrs. Irene Currier, 50-year-old diner operator at Westhampton, was done with an automatic. Walsh said he sold Bloeth this weapon only four hours before Mrs. Currier was killed Aug. 8.

Dist. Atty. Colohan said Bloeth bought eight revolver bullets and, for some reason, one bullet for an automatic even before he acquired the automatic.

Before any of the slayings, Cohalan said, Bloeth lost four of the revolver bullets. Of the remaining four, Cohalan said, three were used to kill Hans Hackman, 54-year-old delicatessen operator at Islip, on July 31.

Threw Guns Away

The fourth was used in slaying Lawrence Kirchner, 53, counterman in an all night diner at nearby Smithtown, on Aug. 5, Cohalan said.

Bloeth was quoted as saying he threw the two guns, both of .32 caliber, into Suffolk county's Lake Ronkonkoma and into a ditch alongside a county road.

Police divers recovered an automatic of that description from the lake early today and were searching along a road about 12 miles away for the other.

Each of the robbery slayings netted between $100 and $150 in bills and change from cash registers. In two cases the slayer overlooked a good deal more than that in personal funds of the victims.

The district attorney and others close to the case appeared astonished at the account blurted out by Bloeth.

One of the many strange aspects of the case was that he apparently had no great need for money.

In recent times he had worked as a $150 a week apprentice crane operator.

However, they said, he apparently could not resist a life of crime.

He escaped twice from the state training school for boys in Warwick, N.Y., where he was confined from November, 1946, to May, 1947.

While being sought, he burglarized restaurants, authorities said.

They said there was not the slightest display of emotion or remorse as he told his chilling tales of the three killings.

Senate Passes Youth Conservation Corps

Washington —(AP)— The senate has approved by a 47-45 margin a bill to set up a youth conservation corps. It is not likely to reach the house this year.

The corps would be like the Civilian Conservation corps (CCC) of Roosevelt New Deal days, and would employ youths from 16 to 21 for conservation projects. Sen. Hubert Humphrey (D-Minn) sponsored the bill.

Two Republicans, Alexander Wiley of Wisconsin and Milton R. Young of North Dakota, joined 45 Democrats to pass the measure yesterday.

AP Wirephoto

Jefferson Thomas, Left, Steps from the school ground at Little Rock's Central High school after ending his second day in the integrated school. Everything went smoothly.

House Approves Stiff Labor Controls Bill

CONTINUED FROM PAGE 1

bitter months-old struggle over the extent of curbs on racketeering and abuses of power in the labor-management field.

From his vacation headquarters at Gettysburg, Pa., Eisenhower hailed yesterday's house action as giving cause for "real hope that the congress will ultimately pass a good labor reform bill."

He said the house-passed bill would "deal effectively with abuses disclosed" by the senate rackets committee headed by Sen. John L. McClellan (D-Ark).

But AFL - CIO President George Meany said "it was not a vote on the issue of corruption. It was a vote to punish honest labor."

Meany called the house action "a victory for anti-labor forces — the NAM (National Association of Manufacturers) and the Chamber of Commerce."

The administration - backed bill, sponsored by Reps. Phil M. Landrum (D - Ga) and Robert P. Griffin (R-Mich), meets most of the objectives set forth by Eisenhower in a nationwide radio-TV appeal last week for "tough" reforms.

Bans Secondary Boycotts

Among other things, it provides sweeping bans on secondary boycotts and "hot cargo" agreements, prohibits "blackmail" picketing to force employes into labor unions, requires unions to report their finances to the secretary of labor, prescribes financial accountability for unions, and sets up new rules for handling "no man's land" labor disputes.

Secondary boycotts and "hot cargo" clauses are sometimes used by unions to apply indirect pressure to an employer through a third party not directly involved in the dispute.

"No man's land" cases are small local disputes, usually without interstate implications, which the national labor relations board declines to handle for practical reasons and which the states are prohibited by law from handling.

States Would Act

To give participants in these isolated local disputes a place to bring their grievances, the Landrum-Griffin bill would allow the states or their agencies to take over where the NLRB declines to act.

Yesterday's house approval of these and other provisions in the Landrum - Griffin bill were denounced by Meany.

"Twelve years of anti-labor propaganda and politicking have paid off for the anti-union forces determined to make Taft-Hartley even worse," he said. "That's the fundamental difference between the NAM bill passed today and a simple yet effective anti-racketeering bill.

"The senate-house conferees still can achieve a real anti-corruption measure. We expect they will not kow-tow to the NAM threats and blandishments. The conferees can —and we hope will—agree on a bill that will get at the crooks and not injure workers united for their common welfare."

Sen. John F. Kennedy (D-Mass), chief sponsor of the labor bill passed by the senate last April, told reporters a compromise by senate and house conferees might be difficult. But he added:

"While I thought the Griffin-Landrum bill was unwise, our responsibility now is to try to reach agreement between the house and senate to get legislation this year."

Yesterday's voting margin, exceeding even the most optimistic of the winners' predictions, found Democratic leaders far short of the votes they had counted on.

Speaker Sam Rayburn (D-Texas), for instance, saw all but four of his own 21 Texas Democratic members vote for the Landrum-Griffin bill.

On yesterday's roll call, 134 Republicans and 95 Democrats teamed up for the bill against 184 Democrats and 17 Republicans voting against it.

Among reasons credited for the outcome was under-estimation of the pressure from the "home folks" for strong anti-racketeering legislation, the effect of Eisenhower's talk to the nation last week, and members' resentment over unrestrained lobbying pressures from all sides.

Two Amendments

Two softening amendments were voted by the house.

One cut criminal penalties for violation of union members' democratic rights from $10,000 fine and two years imprisonment to $1,000 and one year. It was sponsored by Rep. J. Carlton Loser (D-Tenn).

The other, proposed by Rep. John Dowdy (D-Texas) would give union members the right to take their grievances over union coercion and undue disciplinary actions direct to federal courts instead of giving the secretary of labor the right to bring action in their behalf.

This gave a civil rights flavor to the floor battle. Southerners have traditionally opposed civil rights legislation authorizing federal agencies, i. e. the attorney general, to institute court action to protect individual civil rights.

Planes Seek To Recover Nose Capsule

CONTINUED FROM PAGE 1

sixteenth pass, a tracking station in Alaska will trigger the ejection mechanism. On the next pass, the satellite, repositioned by compressed gas jets, will tilt 60 degrees downward.

At the designated moment, explosive springs and bolts will separate the capsule from its vehicle, the 1,700-pound, automobile-size second stage of the rocket which bore it into space.

Then the capsule will be slowed down by a retro-rocket. A switch operated by forces of deceleration will release a parachute.

Guided by radio signals from the descending capsule, the flying Boxcars will move in upon it in staircase formation.

Special Apparatus

Trapeze apparatus suspended from the rear of the C119s will be used to grab the parachute which then would be reeled into the aircraft.

The planes have about 10 minutes to make a catch.

If the planes fail, the military Sea Transportation Service ships Hawaii Victory and Dalton Victory will attempt to pluck the capsules from the sea. The capsule can float and its signal beacons operate in water.

Scientists want to probe its instruments for information which can be used in the forthcoming Project Mercury, intended to send man into space and bring him back. The capsule is designed to take monkeys into orbit before Project Mercury is attempted.

Continues Orbiting

When the capsule ejects from the second stage rocket, its vehicle will continue orbiting. The satellite's life is expected to be about 10 days, the air force says.

Orbiting of Discoverer V put the Discoverer series in business again. Discoverers III and IV failed to orbit. Discoverers I and II went into orbit.

The capsule was ejected from No. 2 but a faulty timing device dropped it over the Arctic and it was not recovered.

The air force credited a more powerful new fuel—known as RJ-1—for supplying the added power necessary to attain orbit. The fuel was used in the first stage Thor intermediate range ballistic missile of the 78-foot rocket. The orbit carries the satellite 450 miles into space at its farthest point and 136 miles at the closest.

Missouri Synod Wins Award for Safety Program

River Forest, Ill.—(AP)—The Lutheran church, Missouri synod has received an award for exceptional service to the cause of safety for its "This Is The Life" television series.

John T. McKenna, National Safety council director of religious activity, made the award Thursday at Concordia Teachers college. He said three programs with safety themes had contributed materially to the decrease in accidental deaths by applying basic religious principles to everyday living habits.

The synod's fiscal conference, meeting Thursday, approved a record 1960 budget of $19,772,887, nearly 20 per cent higher than the 1959 budget.

Humphrey to Enter State Primary Race

CONTINUED FROM PAGE 1

Sen. Stuart Symington (D-Mo) 91 and Sen. Lyndon B. Johnson (D-Texas) 57.

It is generally expected that Kennedy likewise will be entered, resulting in a headon clash between the two for Wisconsin's nearly 30 delegates to the Democratic convention in Los Angeles next July 1.

Humphrey said an organization already is hard at work for him in Wisconsin. He added he will begin his drive for support in Wisconsin in late September. He said supporters in Oregon are now setting up an organization for him prior to his entry in that state's primary late next spring.

In addition, he said, he is giving serious consideration to entering the New Hampshire primary next March 8, the first to be held in the nation.

Humphrey's hat has been thrown into the ring for the 1960 Democratic presidential nomination by Sen. Eugene J. McCarthy (D-Minn) and Minnesota's Gov. Orville Freeman. But Humphrey has not "officially" announced he is running.

World's Only Fully Automatic Cleaner
ELECTROLUX®
Factory-Authorized Sales and Service
A. L. PREIMESBERGER
Dial 3-0796

Ever take a look at your real self?

Start making the most of your abilities now with the help of the DALE CARNEGIE COURSE

In everyone's life, there comes a moment of sharp self-appraisal: "Why can't I make more progress?" You can—and the place to begin is with a small group of success-minded men and women, in the lively evening sessions of the Dale Carnegie Course. Guided by skilled instructors, you'll soon begin to use the real potential of your abilities—towards the richest rewards of business and social life. Come to the demonstration—no obligation!

DALE CARNEGIE COURSE
Appleton Class Now Forming

For Complete Information
Mail Coupon or Phone RE 4-9360

Alva E. Bradley, Sponsor
DALE CARNEGIE COURSE
1216 W. Summer Street
Appleton, Wis.

Please send information on Dale Carnegie Course

Name: .....

Address: .....

City: ..... Phone: .....

Walter Boettcher — Adelbert L. Boettcher

VALLEY MEAT SERVICE

Frozen Food Lockers — Slaughtering — Complete Meat Processing
Wholesale Meats — Sausage — Poultry — Frozen Food Distributors
2310 W. College Ave. Phone 3-5728
Appleton, Wisconsin

FRESH DRESSED HOGS ..... lb 24c
Fresh Frozen
ROASTING CHICKENS, 5 lb. average ..... lb 39c
BEEF LIVER – Skinned & Sliced ..... lb 25c
Hickory Smoked HAMS – BACON – SAUSAGE
Snow Crop Frozen
ORANGE JUICE – 48/6 oz. ..... Case 10.31

"FROM A POUND TO A CARLOAD"

- Free delivery with minimum order of $50.00 — Government Inspected
- No membership fee — No money down — Financing

Restaurant Operators!

Within the next year the

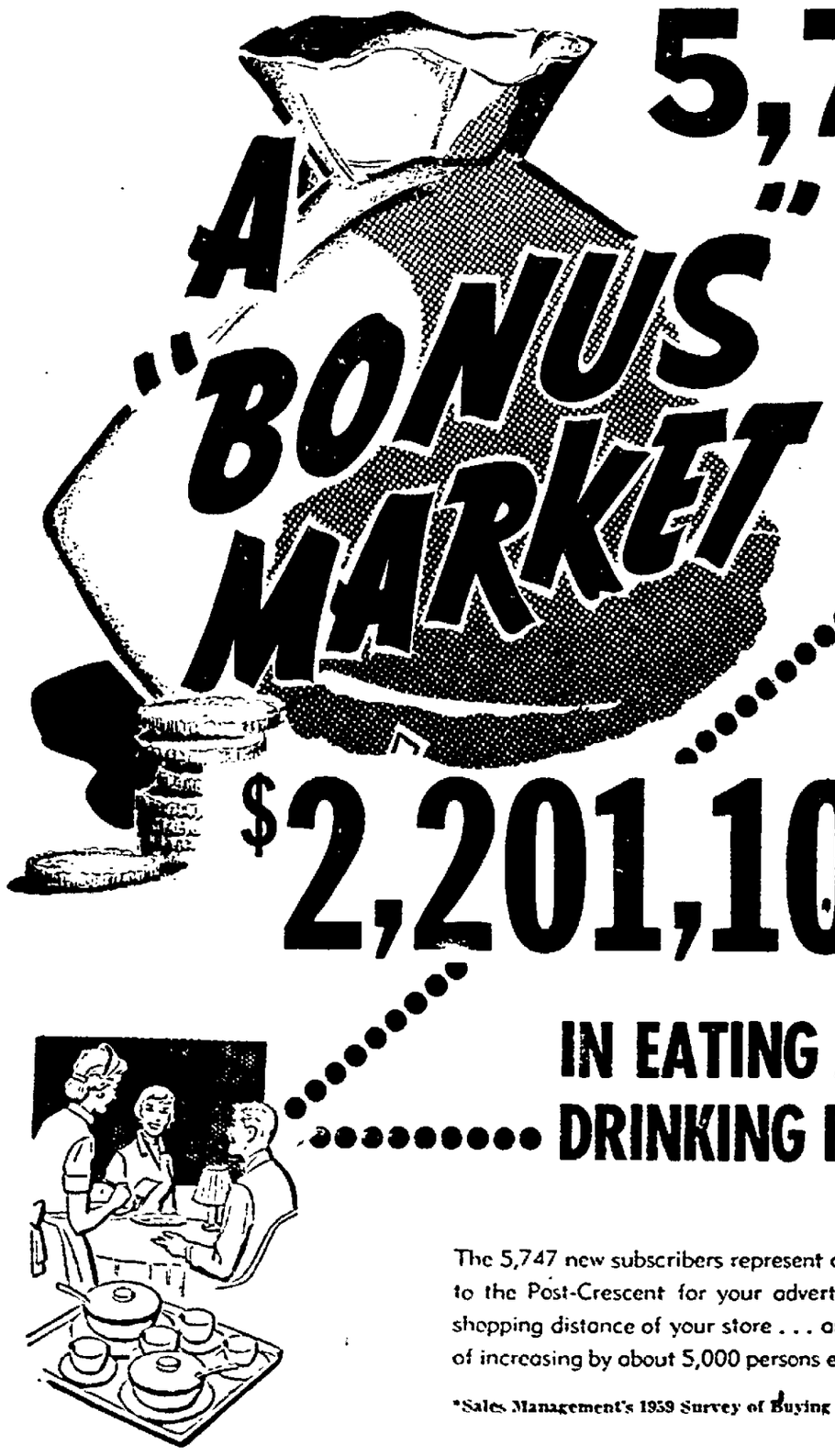

5,747 new subscribers of the Post-Crescent (March 31, 1954 - March 31, 1959) will spend more than

$2,201,101.00

IN EATING AND DRINKING PLACES*

The 5,747 new subscribers represent a population of over 20,919 who look to the Post-Crescent for your advertising messages and who live within shopping distance of your store . . . and this market gives every indication of increasing by about 5,000 persons each year.

*Sales Management's 1959 Survey of Buying Power.

Will YOU Get Your Share of This New Business?

Selling starts where most people look for buying information . . . in the advertising columns of the Post-Crescent. You can reach over 140,000 readers daily at a LOW COST of only $1.94 per thousand.

APPLETON POST-CRESCENT

WISCONSIN'S VITAL NEWSPAPER

CIRCULATION NOW OVER 38,000 DAILY

CARMICHAEL

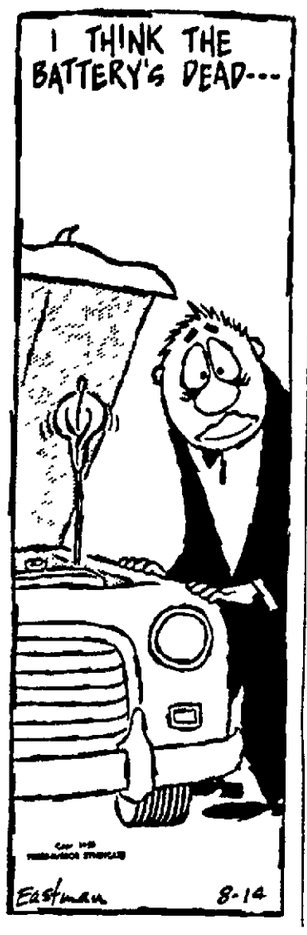

STEVE CANYON — By MILTON CANIFF

ADAM AMES — By LOU FINE

August Sale SPECIALS!

LIVING ROOM

2-Pc. Kroehler LIVINGROOM SUITE Reg. $249.95	$188.00
Colonial Print SOFA Reg. $239.95	$187.00
3-Pc. Kroehler CURVED SECTIONAL Reg. $319.95	$198.00
Gold, Nubbyweve LOVE SEAT Reg. $99.00	$82.00
Cocoa, Nylon SOFA Reg. $389.95	$297.00
2-Pc. Foam Cushioned LIVINGROOM SUITE Reg. $329.95	$266.00
2-Pc. Red Frieze TWIN SECTIONAL Reg. $199.50	$147.00

Wichmann's

LIFE'S LIKE THAT — By Fred Neher

"I can type 50 words a minute . . . small ones, that is!"

RIVETS — By GEORGE SIXTA

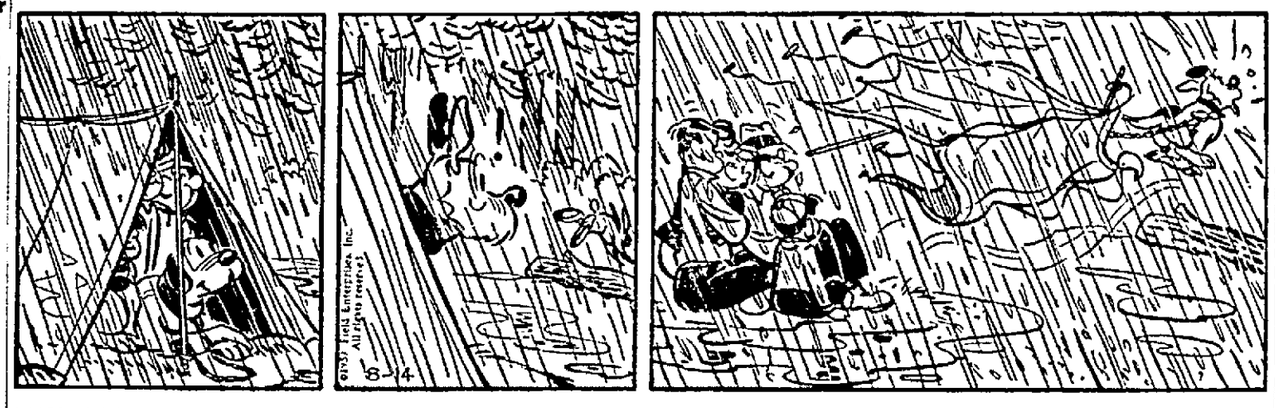

MISS PEACH — By MELL

Crossword Puzzle

ACROSS
1. Burn
5. Individual
9. Sportive fellow: colloq.
12. The plate in baseball
13. Resound
14. Regret
15. Commence
16. Harden
18. Flag
20. Part of a plant
21. Obliterate
23. Dagger wound
26. Wine of a particular year
29. Large stake
30. Silkworm
31. Tight
33. Born
34. Mother-of-pearl
36. Insect's protection
38. Architectural pier
39. Very small
40. Maple genus
42. Distant
46. Revolution
49. Stern
50. Anger
51. Girl's name
52. Healthy
53. Vapor
54. Back of the foot
55. Slide over

DOWN
1. Hew
2. TV actor
3. So may it be
4. Curdling powder
5. Green vegetable: var.
6. Even: contr.
7. Large spoon
8. Chimney smoke-duct
9. Drawing
10. Not in
11. Turn to the right
17. Grate
19. Make speeches
22. Correct judgment
24. Opposite of aweather
25. Malt liquor
26. Vein: Lat.
27. Persia
28. Winks
29. Fishing net
32. Of the breastbone
35. Worthless: Bib.
37. Fairies
39. Threefold
41. Eskimo settlement
43. Spoken
44. So. American balsam
45. Pitcher
46. Outfit
47. Danish money
48. Unity

	S	P	A		L	A	B	O	R	E	R	
	A	W	E	S		A	P	A	T	I	T	E
A	V	E	N	S		C	A	R		D	O	N
G	O	E	S		A	K	R	O	N		N	O
A	C	T			C	A	T	N	I	P		
P	A	L	E		I	D		S	E	E	M	
E	D	E	N		D	A	M		C	R	E	W
	O	A	T	S		I	A		E	S	N	E
		F	E	T	I	S	H			I	T	A
E	L		R	A	M	I	E		E	M	I	R
G	O	T		T	I	C		V	A	M	O	S
A	L	A	M	E	D	A		I	R	O	N	
D	A	M	O	S	E	L		I	N	N		

Solution of Yesterday's Puzzle

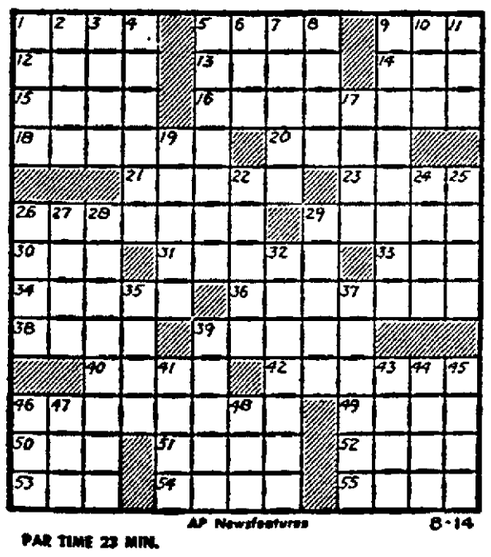

AP Newsfeatures 8-14

PAR TIME 23 MIN.

BLONDIE — By CHIC YOUNG

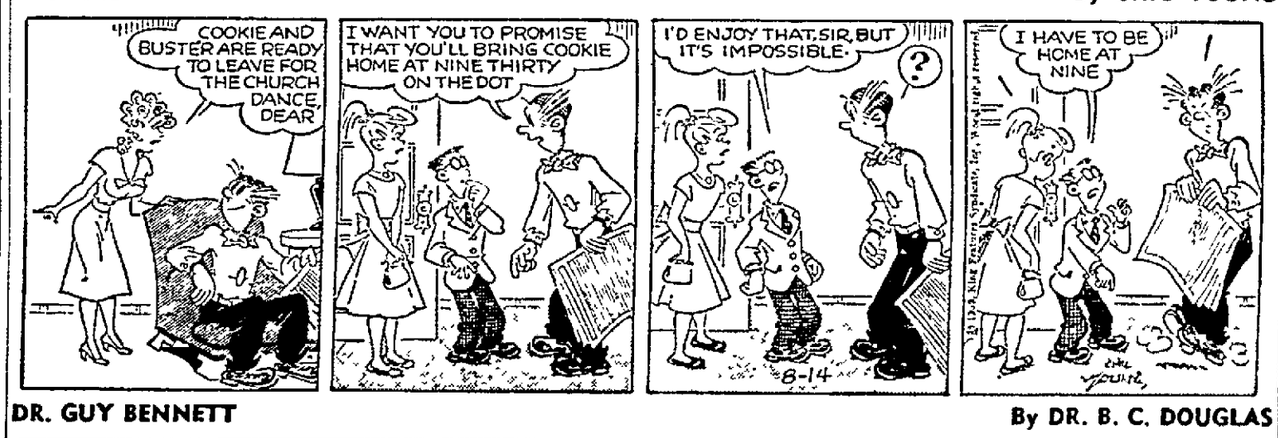

DR. GUY BENNETT — By DR. B. C. DOUGLAS

THE RYATTS — By CAL ALLEY

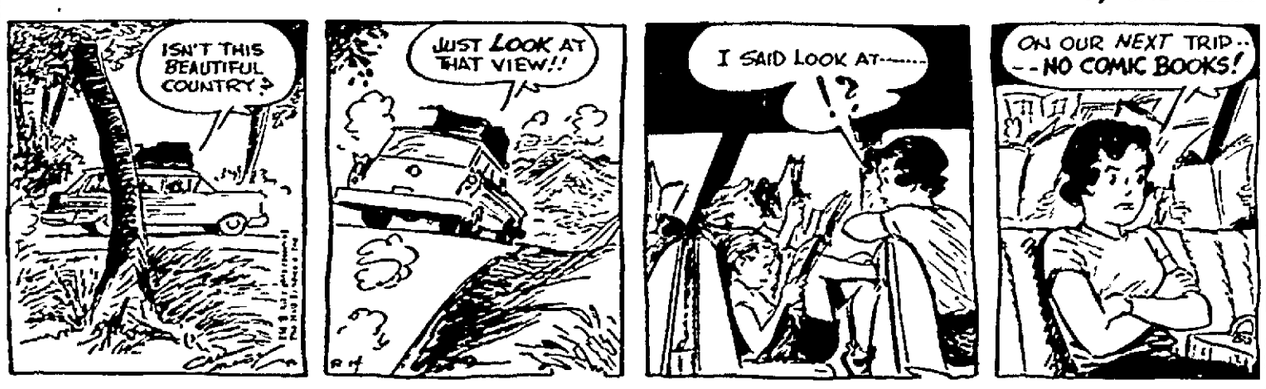

NANCY — By ERNIE BUSHMILLER

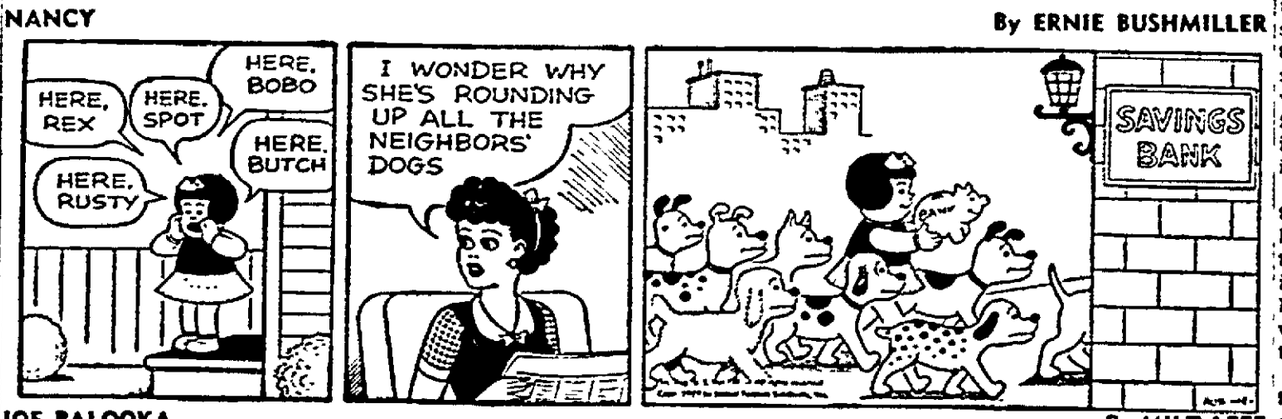

JOE PALOOKA — By MILT LEFF

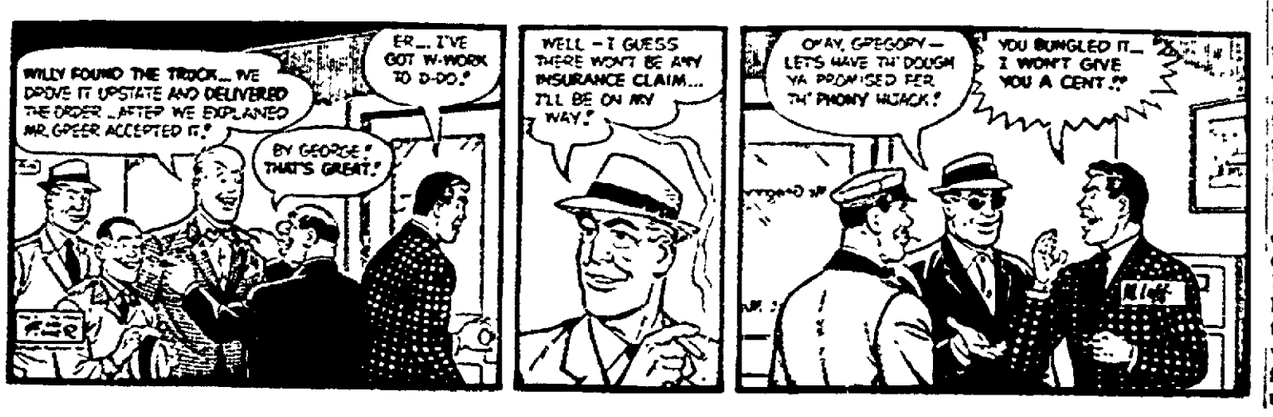

Look and Learn

BY A. C. GORDON

1. What six states comprise Australia?
2. Who was the first high-jumper officially to clear the seven-foot bar?
3. What is the English name for the Chinese "Hwang Hai Sea"?
4 How many British monarchs have there been of the House of Windsor?
5. What is the term of racing usefulness of the average thoroughbred horse?

ANSWERS

1. New South Wales, Victoria, Queensland, South Australia, Western Australia, and Tasmania
2. Charlie Dumas, who jumped seven feet, one-half inch, in Los Angeles on June 29, 1956
3 Yellow Sea.
4 Four—George V, Edward VIII, George VI, and Elizabeth II
4. Between five and eight years.

Lesson in English

BY W. L. GORDON

Words Often Misused: Do not say, "The executive committee has decided to desert this project" Say, "has decided to ABANDON this project"

Often Mispronounced: Pathos. Pronounce pay-thoss, accent on first syllable.

Often Misspelled: Moat (a ditch). Mote (a small particle).

Synonyms: Reproof, admonition, animadversion, blame, check, chiding, condemnation, denunciation, rebuke, reprimand, reproach, upbraiding.

Word Study: "Use a word three times and it is yours." Let us increase our vocabulary by mastering one word each day.

Today's word: pungent; caustic; biting, as of speech (Pronounce pun - jent). "He possessed a tart, pungent wit."

WILBERT

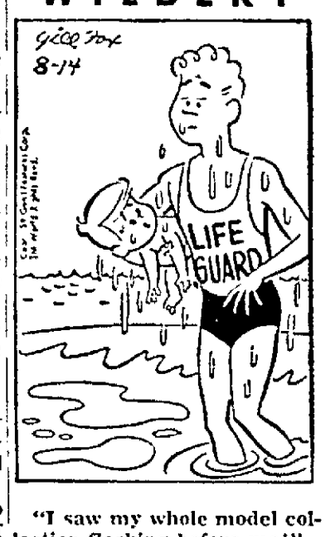

"I saw my whole model collection flashing before me!"

North Korea and Japan Sign Pact

Calcutta, India —(AP)— Red Cross representatives of communist North Korea and Japan signed an agreement Thursday to repatriate Koreans living in Japan. The plan already has touched off diplomatic fireworks with South Korea.

The Japanese and North Koreans worked out the agreement in negotiations at Geneva from April through June.

President Syngman Rhee of South Korea said in Seoul today that his country might use force to stop the repatriation ships because Koreans "cannot be sent anywhere without the consent of the Republic of Korea."

The agreement allows any Korean or his family to go to North Korea, which has offered homes and jobs to the 600,000 Koreans living in Japan. They originally were taken to Japan when Korea was a Japanese colony before World war II.

Comedy Fails Here, 4-Year Hit in Paris

New York —(AP)— The differing theatrical tastes of audiences on opposite sides of the Atlantic is being demonstrated again by the comedy "Patate."

The play closed here last fall after seven performances, loss of $95,000. But is rocking along in Paris, a happy hit in its fourth year.

Brain Twisters

BY DON DOUGLAS

"R" to "R"

Each answer here begins with the letter "R" and ends with the letter "R." From the clues given, see how many R-to-R words you can identify.

1. Severity.
2. Eating place impresario.
3. To enroll.
4. Vehement ill-will.
5. Normal.
6. Inhalation device.
7. Riot leader.
8. Journalist.
9. Good storyteller.
10. Extra supply.
11. Common talk.
12. Extorter of money.

Answers

1. Rigor. 2. Restaurateur. 3. Register. 4 Rancor. 5. Regular. 6. Respirator. 7. Ringleader. 8. Reporter. 9 Raconteur. 10. Reservoir. 11. Rumor. 12. Racketeer.

For real chewing satisfaction be sure it's WRIGLEY'S SPEARMINT America's Favorite.

Get some today

Young Hobby Club

Candle Stubs Can be Used To Shape Different Objects

BY CAPPY DICK

Days that are very hot are the perfect time to have fun molding things out of candle stubs. By placing the stubs in the sun you can soften the wax so it will be easy to shape with your fingers. Many different objects can be made, including totem poles like that in Figure 3.

First wash the candle stubs to remove any dust that may have gathered on them. When they are clean, put them out in the hot sun to soften. Don't let them melt too much; the wax should be just soft enough to mold easily

For a starting project, take two of the longest stubs of contrasting colors (Figure 1 and twist them together as in Figure 4 Start this by holding the bottom ends together evenly, then wind them around each other Put the twisted candles in a cool place to harden, then whittle the bottom end until it will fit into a candle stick

A totem pole (Figure 3 is easy to mold from one fat candle As the boy is doing in Figure 2, use a paring knife to help with the modeling. At the top of the pole make an eagle with a long beak. Below it form additional strange figures with big eyes and claws.

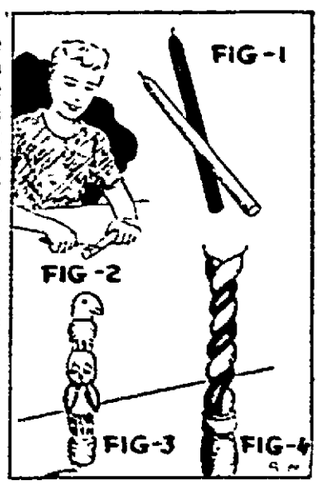

All sorts of interesting things can be molded from candles.

If you wish, you can insert bits of colored wax for the eyes, beaks and claws.

Many other objects can be molded—a cat, for example, or a dachshund, or a kangaroo As soon as you have completed an object, put it in a cool place to harden.

If the wax hardens before you have finished molding, place it in the sun again, but only long enough to soften the material so you can continue working.

(Copyright, 1959

Dedicate State Wildlife Refuge

Consolidated Paper Firm Cited For Giving 20,000-Acre Tract

BY JOHN WYNGAARD
Post-Crescent Staff Writer

Wisconsin Rapids — Gov. Gaylord Nelson Thursday headed a delegation of state officials who praised the Consolidated Water Power and Paper company for its gift to the state of 20,000 acres of wetlands that will become a Prize wildlife sanctuary.

(Consolidated owns the Interlake mill in Appleton.)

The paper firm's public spirited action "is a shot that has been heard around the conservation world," Director Lester P. Voigt of the Conservation department declared at dedication ceremonies of the George W. Mead wildlife area.

Eighty-seven year - old George Mead, former head of the company, sat nearby in an automobile as he heard himself praised and the company's gift described as an opportunity for the development of one of the most significant wildlife projects in America.

Gov. Nelson flew to the site in a wilderness corner of Wood and Marathon counties and hailed the "wonderful contribution" to the state conservation program.

Other Speakers

Other speakers were Stanton W. Mead, president of the donor firm, and Arthur MacArthur of Janesville, chairman of the conservation commission.

The huge tract of marsh, water, upland and forest in the valley of the Little Eau Pleine river will be managed and developed for those game species that need "elbow room" including grouse, deer, and waterfowl.

The tract is probably worth three quarters of a million dollars and the state will probably spend an equal amount in improvements including water control structures to increase the productivity of the area.

Added Facilities

Ultimately camping sites and other general recreational facilities will be provided.

Voigt and other department spokesmen hope the example of Consolidated will spur other land gifts to the state.

On the agenda of the commission at its meeting here today is a proposal for buying about $9,000 additional acres in the little Eau Pleine valley for an enlargement of the Mead area.

Gov. Nelson threw his support to the idea of private contributions to the state recreational lands program.

Priceless Gift

"There is no gift they could have left to posterity that could have been as priceless," said he, referring to the Mead family.

Consolidated started buying lowlands in the river valley about 35 years ago, planning ultimately to flood them for hydro - electric generation purposes, but plans were changed.

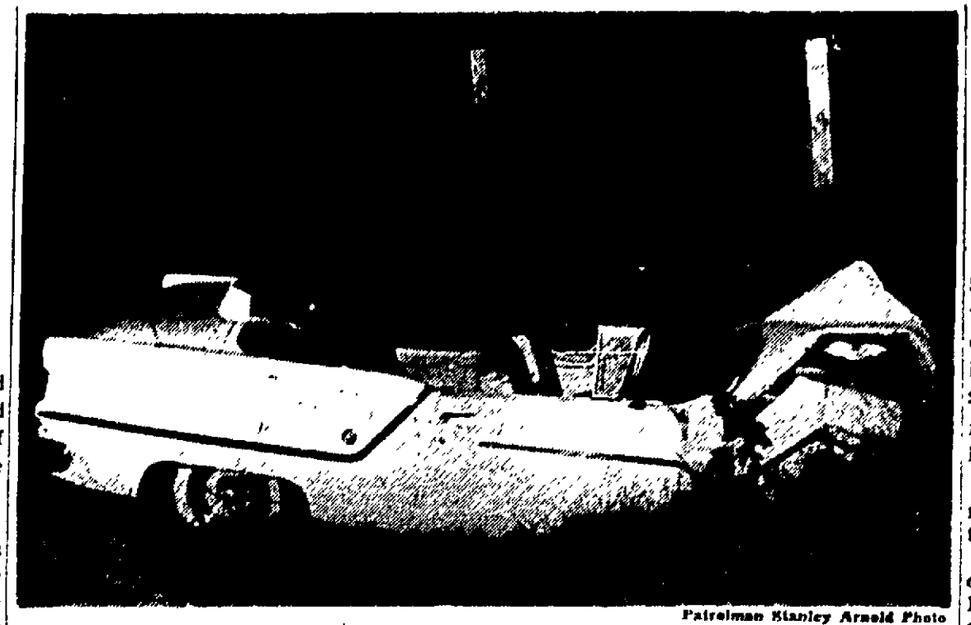

Patrolman Stanley Arnold Photo

This Is the Car in Which Richard J. Hermsen, 20, West De Pere, was severely injured about 1:30 a.m. today. He died 4½ hours later at Kaukauna Community hospital. Hermsen, a passenger, was thrown against the windshield of the 1954 convertible. The driver, Gerald Krueger, 20, also of West De Pere, is hospitalized at Kaukauna. The car hit a culvert, pushing the front end about 2½ feet toward the driver.

Probation Violator Picks County Jail Over Prison Term

A probation violator today in municipal court chose a year in the county jail under the Huber law rather than 1 to 2 years in state prison.

Norman Quaintance, 32, route 1, Bear Creek, said he has been unable to support his wife and three minor children because of "a bad home life."

"My wife leaves the dirty diapers in a pile so they stink and I can't stand it, so I go out and get drunk," he explained to Judge Oscar J. Schmiege.

"I'm going to give you a new home," consoled Judge Schmiege in giving him a choice between county jail and the prison at Waupun.

Quaintance was placed on probation for non-support Sept. 5, 1958. He has not been working, the probation officer told the court.

West DePere Youth Dies in Culvert Crash

CONTINUED FROM PAGE 1

is hospitalized with forehead cuts, injured left elbow and leg bruises.

The accident was discovered by Henry VanDenBosch, route 2, Kaukauna, as he drove by the scene.

No inquest has been set, Coroner Bernard H. Kemps said.

County, State Toll

The fatality is the 15th this year on Outagamie county roads, compared to six at the same time last year. It is one less than the 1958 total of 16.

Wisconsin's highway toll is 456 compared with 468 on this day a year ago.

Lee Allen Jacobitz, 22, Riverdale, Ill., was killed Thursday near Bloomer in Chippewa county when his automobile went out of control and struck a culvert.

A passenger, Roger Groenveld of Harvey, Ill., received a broken shoulder and wrist.

Gregory Alt, 1½ - year-old son of Mr. and Mrs. Melvin Alt of Cuba City, died Thursday night at Platteville hospital of injuries received 24 hours earlier in a 2-car crash that took the life of Vincent Degman, 21, of Darlington. The autos collided headon on Grant County Trunk H and HH near Cuba City. The boy's parents were hospitalied, the mother critical, the father serious.

Hermsen Obituary

Hermsen was born Sept. 30, 1939, in De Pere, and was a football star at West DePere High school. He had worked at the Algoma Hammock company, West DePere.

His father, the late Leslie Hermsen, was killed in a DePere auto crash 18 years ago.

Survivors include his mother, Mrs. Sara Hermsen; a brother, Kenneth, at home, and two sisters, Mrs. John Carlin, Park Forest, Ill., and Mrs. Harry Hayes, Peapack, N. J.

Friends may call at the Ryan Funeral home, DePere, after 7 p.m. Saturday. Funeral services will be at 9 a.m. Monday at St. Joseph Catholic church, De Pere, with burial in Mt. Calvary cemetery.

Today's Deaths

Wilhelmine Litzkow

Wilhelmine Litzkow, 86, died at 12:30 p.m. Thursday at the home of her brother, Fred Litzkow, route 1, Black Creek, with whom she lived. She was born April 25, 1873, in Oshkosh.

Funeral services will be at 2 p.m. Saturday at St. John Evangelical and Reformed church, Black Creek, with the Rev. William F. Koehler, pastor of First Evangelical and Reformed church, Green Bay, in charge. Burial will be in Highland Memorial park, Appleton. Friends may call at the Burdick Funeral home, Black Creek, until 11 a.m. Saturday.

She is survived by a daughter, Mrs. Ben Mills, route 1, Black Creek; two sons, John, Black Creek, and Fred, route 1, Black Creek; four grandchildren and nine great-grandchildren.

Mrs. J. Gruetzmacher

Mrs. John Gruetzmacher, 54, route 1, New London, died at 11:45 p.m. Thursday at New London after a long illness. She was born April 1, 1904, in the town of Lebanon. She moved to the town of Caledonia in 1936.

The Kircher Funeral home, New London, is making funeral arrangements but friends may call at the funeral home after 2 p.m. Saturday.

She is survived by her widower; two daughters, Ardes and Helen, both at home; a son, Ivan, Fort Leonard Wood, Mo.; a brother, Chester Paap, town of Lebanon; and two sisters, Mrs. George Stoehr, Sugar Bush, and Mrs. Alfred Krause, route 2, New London.

Enneper Funeral

Funeral services for Mrs. Ella Enneper, 63, route 2, Brillion, who died at Chilton Thursday after a long illness, will be at 2 p.m. Saturday at Peace United Church of Christ, Potter, with burial in the Rantoul EUB cemetery. Friends may call at the Wieting Funeral home, Brillion, until 10:30 a.m. Saturday.

She was born June 20, 1896, in the town of Rockland, Manitowoc county.

She is survived by four daughters, Mrs. Daniel Wagner, Menomonee Falls, Mrs. Milton Koeppen, Denver, Colo., Mrs. Lester Poppe, route 2, Brillion, and Mrs. Frederich Mertens, New Holstein; one son, August, Jr., route 2, Brillion; one brother, Arthur Wesener, route 2, Brillion; a sister, Mrs. Aaron Looss, Hilbert; and 13 grandchildren.

Peske Services

Funeral services for Gordon R. Peske, 52, Memphis, Tenn., will be held 1 p.m. Saturday in Memphis, where Peske was employed by the Kimberly-Clark corporation. Neenah.

Survivors not previously listed are three sisters, Mrs. Warren Menzner, Appleton; Mrs. Emil C. Blank, Jr., Neenah; and Mrs. Harold Weber, Milwaukee.

Peske also is survived by his widow, a son, Keith, and two daughters, Cheryl Sue and Marlys Moe, all of Memphis; a sister, Mrs. H. C. Miller, Minneapolis; and a brother, Fred, Appleton.

Outagamie County Trainable Children Can be Registered

Outagamie county parents of trainable children between the ages of 7 and 16 can register their children at the Little Chute State Graded school from 1 to 3 p.m. Monday, Mrs. Viola A. Filz has reported.

She will teach the class for exceptional children at the school.

Classes begin Monday, Aug. 31.

Birth Record

The following births were reported today by Fox Cities area hospitals:

St. Elizabeth:

Daughter to Mr. and Mrs. Gerald Mignon, 331 S. Ann street, Kimberly.

Appleton Memorial:

Daughters to:

Mr. and Mrs. James A. Coleman, 503 N. Morrison street.

Mr. and Mrs. David L. Hayes, 1742 N. Helen street.

Theda Clark:

Daughters to:

Mr. and Mrs. Armin Wilke, route 1, Marion.

Mr. and Mrs. Dennis Manderfield, 112 Appleton street, Menasha.

Iola hospital:

Son to Mr. and Mrs. Clair Packer, Amherst Junction.

Kaukauna Community:

Son to Mr. and Mrs. James Hopfensperger, 1504 Sullivan avenue, Kaukauna.

Daughters to:

Mr. and Mrs. Arthur Pruess, route 1, Hilbert.

Mr. and Mrs. Gerald Stadler, 1225 Garfield avenue, Little Chute.

$700 Damage in Car, Truck Crash

About $700 damage resulted from a car and truck collision about 9:50 a.m. today on Highway 125 a half mile east of Highway 41.

County police said the car was driven by Roy C. Palmer, 21, Winchester, Ky., and the truck by Edwin W. Coffey, 18, route 1, Deerfield.

Palmer's car received about $700 damage while trying to pass the truck, owned by the Deerfield Farmers' Co-operative, police said.

A cow owned by Alvin Holz, route 2, Black Creek, had to be destroyed Wednesday after its leg was broken in a collision with a car driven by Harold P. Cumber, 24, route 2, Black Creek, police reported today. The accident was on County Trunk PP, about 3½ miles north of Highway 47 Wednesday, police said.

Assault, Battery Account Changed; Charge Dismissed

A charge of assault and battery against Ed Wettstein, 20, 719½ Lawe street, Kaukauna, was dismissed today in municipal court after City Atty. Jury told the court the complainant wants to drop the matter.

The complainant now says, Jury reported, that he may have been molesting Wettstein's wife at the time Wettstein punched him in the nose. The assault allegedly took place May 5 at an Appleton dance.

Leaves Accident Scene, Fined $20

Mrs. Sally Jewell, 2101 N. Racine street, was fined $20 today in municipal court for leaving the scene of an accident. Her car collided with the parked car of Mrs. James Balliet, 508 Memorial drive, about 6:50 p.m. Tuesday in the 500 block of Memorial drive. Her car also cut down a nearby directional sign.

Wrong Address

Walter L. Voight, whose wife Tuesday was ordered to stay out of taverns until she is 21, no longer lives at the 329 S. Benoit street address listed for him on the court record. People now occupying the house said Voight moved shortly before May 1 and left a Fond du Lac forwarding address.

City Gets Liquor Tax Payment of $50,240

Appleton has received $50,240 as its share of the state liquor tax, Ray L. Feuerstein announced. The amount was $6,000 more than last year.

The money was sent to the city in two payments, one in February and one today. The total was based on 74.75 cents per capita. The city budgeted a liquor tax income of $43,000 for the same period.

Tipsy Driver Fined $150

Milwaukee Man Also Gets 2-Day Jail Sentence

Ambrose J. Schemensky, 53, Milwaukee, pleaded guilty of drunken driving and driving after his license had been revoked and was fined $150 by Judge S. J. Luchsinger in municipal court at Oshkosh today.

The judge also imposed a mandatory 2-day jail term on the second charge.

Schemensky was arrested on Highway 41 in the town of Menasha at 8:50 a.m. Thursday by state police. He tested .18 on the drunkometer. A .15 reading is considered evidence of intoxication. His driver's license had been revoked last June 10 for drunken driving in Michigan.

Man, 36, Died of Diabetic Coma, Coroner Rules

Richard Miller, 36, of 131 S. Oneida street, died of a diabetic coma, Coroner Bernard H. Kemps said today.

Miller, a draftsman and paper machinery designer, was found in a washroom at the YMCA about noon Thursday. He was taken to St. Elizabeth hospital where he was pronounced dead on arrival.

Kemps said Miller apparently was taking insufficient amounts of insulin. He said the man had become ill earlier in the morning but had apparently recovered. Later he entered the washroom, where he went into a coma.

A brother-in - law, Donald Schmeeckle, route 4, Stevens Point, said Miller was a graduate of Stevens Point State college. He had suffered from diabetes since he was 5 or 6 years old, the relative said.

The Boston Funeral home, Stevens Point, is in charge of arrangements. Miller was not married. His parents are dead.

Sheriff's Lieutenant Gets Hold Order on 16-Year-Old Drunk

Sheriff's Lt. Jack Frenzl today obtained a hold order on a 16-year-old rural West DePere boy who was arrested in drunken condition by Brown county sheriff's officers.

The boy and two girls, one 14, the other about 16, were in a car driven by Robert Cornelius, 33, route 3, West DePere. Cornelius this week was convicted in court at Green Bay of drunken driving and told officers there the youths had obtained beer in Outagamie county.

Frenzl said the boy admits he was drunk, but one girl had not had any of the beer and the other only a little.

Replace Strawberries, Woman Asks of City

Miss Irene Parsons, 512 W. Winnebago street, repeated her demand today that the city replace her strawberry patch.

The council referred the matter to Brennan-Rolland Excavators July 1.

Miss Parsons said nothing had been done. "In the process of putting the sewer past my property, the damage was done," she said.

"It is high-priced improvement for me if I pay the specified amount per foot for the improvement and also pay for the damage done to my property," she concluded.

Ball Hits Windshield

A baseball crashed through the windshield of her car about 11 a.m. Thursday as she was passing the Linwood park diamond. Mrs. Gilbert Dorschner, 1814 W. Winnebago street, reported to city police. Boys, ages 9 to 13, were playing ball at the time, she said.

City Assessment Rate Called Legal

Committee Plans to Clarify Policy In Writing; May Adopt Changes

The finance committee has found the city's method of charging interest on special assessments legal and will clarify the policy later, the committee decided Thursday.

Whether the committee will recommend adopting a new policy or merely put the present policy in writing has not been determined. It is possible the present policy will be written into the council proceedings soon and a new special assessment policy will be adopted later.

The decisions were made after Ald. Mrs. Dorothy Stillings submitted two resolutions on May 14, calling for changes in the method of charging interest on special assessments.

Legal Method

City Atty. Don L. Jury first ruled the city's method legal. On request of the mayor and city clerk he asked for a ruling from Robert D. Sundby, legal counsel for the League of Wisconsin Municipalities.

In a letter to Jury, Sundby said, "The practice you are presently following conforms to the state law."

Is It Fair?

Mrs. Stillings and Ald. Homer Malmstrom, however, contended that Sundby did not answer the questions posed by her. They said the legality of the city's interest - charging method was never challenged. They questioned its fairness.

"What would you do if a bank charged you 13½ months' interest on a loan you'd had a month and a half?" Malmstrom asked Jury.

Jury said he would complain bitterly, but still must accept city policy as long as it is legal.

Historic Method

When the council adopts a resolution for special assessments, Malmstrom said, it says it will charge 4 per cent interest on the unpaid balance.

If the assessment goes into effect Nov. 15, and the property owner elects to pay on the city's 5-year plan, the city charges 13½ months interest on the whole amount when the property owner pays his first payment Jan. 1, Malmstrom claimed. "He pays interest on an amount that is not part of the unpaid balance. That's not fair," he said.

City Clerk Broehm said it was not his fault interest is charged this way. "I haven't changed a thing. That practice was started a long time ago," he contended.

Malmstrom said two things are needed. "First, the council should go on record providing what the clerk should do. Second, it should clarify what is meant by '4 per cent on the unpaid balance,'" he said.

Stumpf Claims First

Committee members accused Mrs. Stillings of investigating matters independently and "springing" her resolutions on the council. Ald. Robert Stumpf said he raised similar questions last year and Mrs. Stillings had joined other aldermen in acting to retain the present policy.

Malmstrom and Mrs. Stillings then said they were both guilty of not having acted before. "But now I want to do something about it," Malmstrom said. "I stand corrected," said Mrs. Stilings.

Mrs. Stillings said if the policy were not changed, some of her constituents will pay their assessments under protest. "The opinions of Jury and Sundby are the opinions of two men," she said. "The matter has never been tested in the courts."

She also claimed the city makes money on 5-year bond assessments. Some committee members denied the city takes in more money on assessments for special work than the work itself costs.

Delicious Tender Boneless
STRIP SIRLOIN
With Potatoes Veg. or Salad $1

THE Spudnut SHOP
Mid Air Conditioned
Downtown Appleton
Phone 4-9181

Look!
Auto Insurance!
10,000 - 20,000 - 10,000
Bodily Injury Liability
Property Damage Liability
First 6 Mos. Premium
CITY RATES $18.50
Renewal Rate $12.50
Non-Assessable Policies
Representing
FARMERS MUTUAL
A. Heidger Agency
Phone RE 4-2732
1321 N. Morrison St.

DON'T FORGET
to SEE KANDY the Clown
Saturday and Sunday
Afternoon and Evening
FREE SUCKERS
For the Kiddies
Kiddyland
Next to Auto Dine Drive In Restaurant
1814 W. Wis. Ave.

Happy Wapl says:
"From Sunrise to Sunset EVERY day . . . enjoy FINER LISTENING with WAPL . . . featuring the TOPS in music . . . accurate news and weather reports . . . downtown and airport temperatures . . . and correct time checks every 15-minutes . . . ENJOY LIFE with WAPL."
1570 . . . the SMILE at the TOP of your radio dial!

For INSURANCE
Call
HAROLD WEILAND
125½ E. College Ave.
Phone 3-4364

TRY A DAG MEAL!
Includes Dog Burger — Thick Shake — Crisp-Tasty French Fries
All For 50c
For a Family of Four only $2.00

DAG'S SELF SERVICE DRIVE-IN
1309 E. Wis. Ave. Dial 4-6324

Open Daily & Sundays 9 A.M. to 9 P.M.

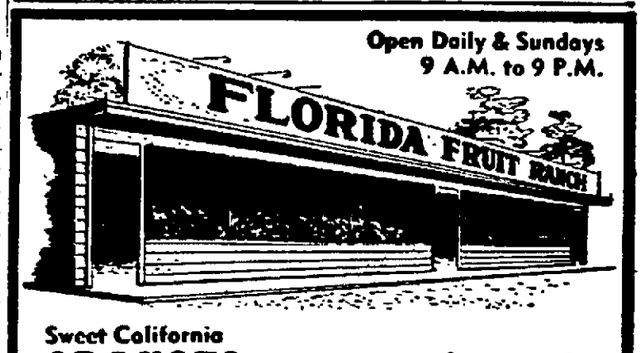

Sweet California ORANGES ..... 2 doz. 79c
Sturgeon Bay — Fresh Sugared & Pitted CHERRIES 15 lb. tin $2.19
Green Pascal CELERY ..... 2 large bchs. 29c
New CABBAGE Solid Heads lb. 4c
Salad Potatoes Red or White 10 lbs. 39c
Wisconsin No. 1 New POTATOES 25 lb. bag 89c
Fresh Daily Home Grown Sweet Corn & Melons
Peaches, Apricots, Pickles, Apples — By the Lb. or Buy the Bushel
"Always the Freshest and Best for a Little Less"
— PICNIC & COOK-OUT MEATS IN VARIETY —
Wilson's Florida Fruit Ranch
Fruits & Vegetables — Picnic Foods & Supplies
Located Corner of Hwy. 41 & 47 — N. Richmond St.

Open Daily 9 to 5:30 — Fridays 9 to 9
GEENEN'S
CLOSE OUT! ENTIRE STOCK
FAMOUS BRAND
Men's Short Sleeve
SPORT SHIRTS
In Plaids & Fancies — Also a few white mesh — All wash 'n wear fabric. Sizes S-M-L-XL.
Regular 4.00
2.00

FOR SALE!
SALVATION ARMY BUILDING
503 N. MORRISON ST.
Submit Offers Prior to Sept. 1, 1959
To Inspect Call
Wm. C. Sense or Norman W. Hall
Realtors Phone 4-5714
Realtors Phone 4-1497

Select Your Lot Now
at
Riverside CEMETERY

"A Non-Profit Organization Owned by Lot Owners, Not Stockholders."
ITS POLICIES ARE SET BY NINE TRUSTEES WHO SERVE WITHOUT PAY
- RIVERSIDE has lots of lots available
- Sold with perpetual care — Terms
- Non-monument sections
- Markers of your own choice
- Reasonable Prices
- Remember — a wise time to face the subject is before you have to

"Riverside Is Worth Seeing"
Telephone 3-5629

Post-Crescent Photo

The Winneconne Businessmen's association held its annual corn roast Thursday night at the County park at Winneconne. Left to right above are Rudy Diestler, general chairman; Al Brochm, Winneconne merchant; Hugo Ryf, who had charge of the hot dogs; and Merle "Red" Zimmerman, in charge of the corn roasting.

'Brain Wave' Tests

Jets More Irritable to Hospital Patients Than Rumble of Trucks

Neenah — The jet-age, for better or worse, has arrived in the Neenah-Menasha area.

Patients undergoing electro-encephalogram (brain wave or E.E.G.) tests at Theda Clark Memorial hospital here are far more disturbed by the high whine of the jets than they ever were by the drone of propellor-driven aircraft, and if they are disturbed by any noise at all, that particular E.E.G. examination becomes worthless.

Most of the jets heard here so far have been military aircraft flying out of fields in or near Wisconsin.

Mrs. Dorothy Munnell, E.E.G. technician at Theda Clark, says the scream of the jets high overhead has actually proven more irritating to patients than the seemingly louder, and certainly closer, rumble of passing trucks.

While quiet is desired during E.E.G examinations, absolute quiet is not only not desirable, but is actually dangerous, Mrs. Munnell said.

No Absolute Quiet

"Absolute quiet could drive you crazy in a very short time," she said. She indicated that air force tests show that humans can only stand absolute quiet for about 10 minutes, and some people can't even stand it that long. Mrs. Munnell added that nobody around here need worry much about this — it is almost impossible to achieve absolute quiet except with highly specialized equipment.

Because her work with the delicate E.E.G. instruments has made her sensitive to the effect of sounds, Mrs. Munnell has some other surprising statistics on sounds.

For instance: A 100-pound woman wearing spike heels makes more noise than a 200 pound man with his broad heels; a portable radio giving off rock-and-roll is far more disturbing to E.E.G. patients than a passing train; a loud passage from a symphony orchestra is less disturbing than a sudden whisper nearby. Even the sound of nearby business machines is disturbing: those at Theda Clark have been muffled.

Neenah Driver Forfeits $105 on Speeding Charge

Oshkosh — A forfeiture of $105 for speeding from Roger W. Miller, 402 W. North Water street, Neenah, was included among the $290 turned over to Burt Nonweiler, clerk of municipal court, by the sheriff's department Thursday.

Marvin E. Kasten, Lake Shore drive, Menasha, forfeited $55 for speeding.

Robert J. Beckman, 867 First street, Menasha, was assessed $15 for a stop sign violation.

Albert D. Kelm, Winnebago, forfeited $25 for failing to yield the right of way.

Youth Charged With Causing Accident

Oshkosh — An Oshkosh youth was charged with following too closely and causing an accident after his car collided with one driven by Raymond W. Stephan, 38, route 1, Winneconne, in Oshkosh Thursday night.

The boy, Chester J. Nitkowski, Jr., 16, of 621 W. Irving avenue, suffered a broken nose and neck lacerations. Stephan's wife, Alma, fainted at the scene and was taken to Mercy hospital where she was held overnight for observation. Stephan received an arm cut.

4-H Club Discusses County Fair Posters

Allenville — Fair plans and posters were discussed at the Tuesday night meeting of the Mikesville 4-H club at Allenville school. Mary Alice Swenson, Mary Arthur and Christine Grimm sang. Refreshments were served by Theresa and Ruth Neuman and Sherry Walters.

Twin City Deaths

Michael A. B. Dahlke

Neenah — Michael A. B. Dahlke, 67, of 425 Monroe street, died at 11 p.m. Wednesday at Wood after an illness of 18 months. Born April 4, 1892 at Rib Falls, he was a Neenah resident for the last 24 years. He was employed by Earl Lithographing company before his retirement and was a World War I veteran.

Funeral services will be held at 2 p.m. Saturday at the Kessler Funeral home with the Rev. Harvey E. Norenberg, pastor of Imanuel's Evangelical and Reformed church, in charge. Burial will be in Green Lawn Memorial park.

Friends may call at the funeral home after 4 p.m. today. A prayer service will be held at 8 p.m. and military rites will be conducted at the grave.

Survivors include the widow; one brother, Edward, Fall Creek; three sisters, Mrs. Louis Ryan, Wausau, Mrs. Alma Skoglund, Tomahawk, and Mrs. Hilda Kiey, Milwaukee; and a step-sister, Mrs. Augusta Zemple, Fall Creek.

POST-CRESCENT
News of the Twin Cities
Menasha - Neenah

Board Recommends Complete Treatment Of Neenah High Gym

Appleton Company Submits Bid of $5,300; Council Will Take Action Wednesday

Neenah — Recommendation for complete acoustical treatment of the Neenah High school gymnasium by acceptance of a $5,300 bid from the Hoffman company of Appleton was voted by the board of education at a special meeting Thursday night.

The board recommendation will be presented to the council for action at the council session next Wednesday night. The Neenah high school gymnasium, in addition to being used for basketball games and gymnasium classes, is also used for the annual senior graduation program as well as musical programs. Acoustics have been far from satisfactory for those events.

The acoustical treatment will consist of sound absorptive wall panels of fibrous material often used for roof construction. Board members said it has excellent acoustical absorptive properties and is sturdy enough to withstand gymnasium conditions.

Three Parts

Bids were divided into three parts, the base bid which provided for treatment of the west half of the gym, an alternate which called for partial treatment of the east half and a second alternate for complete treatment of the east half.

The board is recommending the complete treatment to make the acoustics satisfactory when the gymnasium is being used as one room, such as commencement and for large assemblies. Treatment under the base bid would be effective in the west half only and then only when the folding doors dividing the gymnasium are closed.

Alternates were taken in case the cost should be too high and some work have to be deferred for the future.

Gross Error

The Hoffman bid was the second low but both the board of education and the architects felt the low bid of R. W. Nelson company of $4,762 was made on the basis of a gross error. The firm had a base bid of $3,890 with an alternate of $1,616 for half of the east section and only $872 for the complete east half.

The complete east half treatment consists of eight rather than five panels and involves a greater amount of labor and material.

The R. W. Nelson company was contacted and the error acknowledged. They chose to withdraw their bid and were permitted to do so.

Four other bids were received. For the complete treatment they were $6,506 by Dick Oudenhoven Construction of Kaukauna, $7,107 by the Meyer corporation of Neenah, $7,185 by H. J. Martin and Son of Green Bay and $7,710 by P. G. Miron Construction company of Appleton.

Car, Truck Collide; Driver, Passenger Groggy, Shaken Up

Oshkosh — Two Appleton residents complained of being groggy and severely shaken up after their car was struck in the rear by a truck on Highway 41 at County Trunk P in the town of Menasha at 4:20 p.m. Wednesday.

Shaken up were Frederick F. Hodowanic, 1604 W. Rogers street, Appleton, the driver, and his passenger, Carlton Gossen, 1109 S. Kernin avenue, Appleton. The truck was driven by Francis M. Vaughn, 913 W. Spencer street, Appleton.

Hodowanic said he was struck as he turned on to Highway 41 from P. The truck driver said his brakes apparently failed. The truck went on through a barricade. The area is under construction.

Arlin E. Krueger, 21, of 2219 N. Appleton street, Appleton, told Winnebago county police that he fell asleep and his car went off Highway 41 and County Trunk U at 12:12 a.m. today. The car was damaged but Krueger was uninjured.

Driver Fined $20 for Disorderly Conduct

Oshkosh — Richard Remmel, 20, of 817 E. Cecil street, Neenah, was fined $20 and costs by Municipal Judge S. J. Luchsinger this morning after pleading guilty of disorderly conduct.

Remmel was stopped on Jackson street by Oshkosh police at 1:55 a.m. today because of a noisy exhaust on his car and was arrested when he became sarcastic.

Appleton Driver Found Guilty of Two Charges

Oshkosh — Kenneth D. Kettner, 20, of 500 E. Wisconsin avenue, Appleton, was found guilty of speeding and an arterial violation by Municipal Judge S. J. Luchsinger this morning. Kettner was fined $110 and costs and his driver's license was revoked for a year.

Kettner was arrested on County Trunk P in the town of Menasha Wednesday morning by county police who said he was going 85 miles per hour in a 35 mile zone and that he went through a stop sign. He had been free on $100 bond.

Menasha Gets 4 Bids On Bayer Plat Work

Oshkosh Firm Gives Estimate Of $67,212

Menasha — Four bids for sanitary sewer and curb and gutter work in the Bayer plat were opened by the board of public works Thursday afternoon.

All bids were referred to the city engineer for tabulation. They will be acted on at the council meeting Tuesday night.

All bids were referred to the city engineer for tabulation. They will be acted on at the council meeting Tuesday night.

A wide range was shown in the bidding with a gap of approximately $27,000 between the low and high marks.

Apparent low bidder was Central Contracting company Oshkosh, with $67,212.90 followed by C. F. Kalupa, Berlin, $71,763.90; Edward G. Olson company, Sturgeon Bay, $79,209.50 and Bahr Construction company, Manitowoc $94,279.20.

The work includes about a half-mile of installations in the Bayer plat which was annexed to the city this summer.

Sheriff's Men Catch Fugitive At Farm Home

Henry Nead Nabbed In Attempt to Sneak Out Back Window

Waupaca—A probation violator, wanted by the Oshkosh sheriff's department, who refused to come out of a town of Waupaca farm house, finally tried sneaking out a back window, but was arrested by a Waupaca deputy sheriff who had to fire a warning shot to stop the wanted man.

Taken into custody at the Waupaca sheriff's office was Henry J. Nead, 41, formerly of Appleton.

Close In

Sheriff Ray Abrahamson was notified that Nead was in the area and his automobile was located at the farm home Wednesday night.

Conservation Warden Allen Pope, a deputy sheriff, was dropped off near the farm with a portable radio and stationed himself behind the farm home. Then Sheriff Abrahamson and County Patrolmen Loran Frazer and Lyle McCully drove into the yard.

Officers called for Nead to come out, but received no action. Sheriff Abrahamson came back to Waupaca to get tear gas and possibly a search warrant because persons were heard inside the building, but didn't reply to questions.

Women Appear

Two women finally appeared at the farm door and told patrolman there was nobody else in the farm home.

Sheriff Abrahamson said that while the women were talking in front with the only two policemen apparently present, Nead was crawling through the back window.

Deputy Pope saw Nead come out, ordered him to halt, but the probation violator took a chance and ran toward a corn field. Pope fired over Nead's head and he surrendered.

Sheriff Abrahamson said today the two women may be charged with harboring a criminal. Nead will be returned to Oshkosh.

St. Gabriel Holy Name Chooses 3rd Sunday of Month for Communion

Neenah — The third Sunday of every month will be a corporate communion Sunday for the Holy Name society of St. Gabriel parish, in the basement of St. Margaret Mary church.

The third Sunday was chosen by the St. Gabriel group to avoid conflict with the St. Margaret Mary Holy Name society, which receives communion the second Sunday of every month.

The first communion breakfast of St. Gabriel's Holy Name society will be Sept. 20 in the parish hall.

Further plans were made Wednesday by the Holy Name group for the first parish picnic Aug. 30 at Raveno ballroom, west of Neenah, and the original slate of officers of the society was installed.

Post-Crescent Photo

The New Superintendent of Winnebago State hospital—Dr. Charles Hayden Belcher—arrived Thursday at the institution. His actual duties will begin Sept. 1. He replaces Dr. John T. Petersik, who resigned in June to enter private psychiatric practice in Oshkosh.

Dr. Belcher Arrives At Winnebago State Mental Hospital

Duties Begin Sept. 1; Principal in Furor Over Gov. Earl Long's Confinement

BY JOHN MORGAN
Post-Crescent Staff Writer

Winnebago — Wisconsin's county mental hospital system is "relatively unusual and highly desirable" in many ways, according to the new superintendent of the Winnebago state hospital.

Dr. Charles Hayden Belcher, 34, whose appointment to head the state facility between Oshkosh and Neenah was announced Wednesday, arrived Thursday.

He will begin as superintendent Sept. 1, replacing Dr. John T. Petersik, who resigned in June in protest to limited state welfare department budgets. Dr Petersik will enter private psychiatric practice in Oshkosh about Oct. 1. He will assist Dr. Belcher meanwhile.

The county hospitals, of which there are 35 in Wisconsin, keep mental patients from being isolated from their families and home areas. "It gets away from the segregation of the mentally ill," he said. Some states have mental hospitals only, which hold 6,000 to 10,000 patients, he added.

Accidentally Involved

Dr. Belcher, until two months ago superintendent of the Southeast Louisiana hospital at Mandeville, became involved accidentally in the furious chain of events surrounding Louisiana's colorful Gov. Earl Long.

Dr. Belcher became clinical director of the hospital in January, and superintendent soon after, when the former chief died.

Long was confined in the Mandeville hospital for a short time, until his political cronies won his release. Then Long fired Jesse Bankston, director of the state hospital system. Dr. Belcher was removed without recourse to the Louisiana civil service in Long's "housecleaning" of the state hospital system, since he had not served out his 6-month probationary period.

The new hospital superintendent, who will serve a 6-month probationary period here, too, was born in Oklahoma, "but I usually say I'm a native of Arkansas." When very young, his family moved to northwest Arkansas. He received his education in Little Rock. Three of his six children also were born in Little Rock.

He was graduated in 1953 from the University of Arkansas medical school and served a 3-year residency in psychiatry at a Veterans Admin-

Turn to Page 4, Col. 5

SATURDAY SPECIALS
FRESHLY BAKED TREATS!
Whipped Cream Special
STRAWBERRY or RASPBERRY TORTE 69c
DATE-NUT BREAD 29c
Honey Whole Wheat MUFFINS doz. 49c
Best Bakery
PA 5-1968 112 Appleton St., Menasha
Across From St. Mary's Church

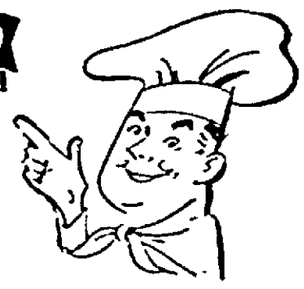

Don't Wait Till It's Too Late . . .
NOW is the time to think of the coming winter!
You save lots of money and trouble when you let us take care of your heating unit now. We give you prompt, courteous service on oil-burning furnaces and stokers.
Call us today for a thorough check of your heating plant.
Dial 2-2421 For Expert Furnace Repair
Nixon Fuel Company
442 Sherry St. Neenah

EDGEWOOD
(Owned by Edgewood Associates)
• Wide Selection of Quality Lots
• Neenah's Desirable 9th Ward
• Reasonable Prices
Build At Once Or Reserve Your Lot Now
Convenient Installment Terms
CALL 2-1311
DAY OR EVENING FOR FURTHER INFORMATION
WINNEBAGOLAND REAL ESTATE AGENCY

Neenah Paper Collects 7-5 Surprise Win Over Strange's

Tissue Mills Tops Soo Line In 14 Innings

Neenah — Strange Paper's second round title hopes took a big jolt when it dropped a 7-5 decision to Neenah Paper in a Twin City Industrial league American division game Thursday night at the Recreation field.

Wisconsin Tissue Mills and Soo line went a marathon 14 innings before the former garnered a 10-8 triumph in the division's other encounter.

A victory would have put Strange's in a first place tie with Banta's. The Publishers still lead with a 5-1 record but Strange's dropped a full game behind with 4-2.

6-Run 4th Inning

Strange's had a 2-0 lead after 3½ frames but Neenah Paper came up with six in the fourth. Both teams scored once in the fifth and Strange's netted two in the sixth.

The winners only made five hits but received nine walks. Strange's had four hits and six walks. Dick Wahlgren was the winning pitcher and Harry Huff took the loss. Merle Verkuilen of Strange's was the only player on either team with more than one hit.

Wild Affair

Tissue Mills and Soo Line engaged in a wild affair. Tissue Mills tied the score at 4-all in the top of the seventh and the teams went scoreless until the 14th. The winners made six in the top of the frame on Ray Kramarczyk's triple, Don Conger's double and four singles. The Railroaders came up with four in the lower half of the frame on Otto's triple and three singles.

Tony Brezinski, the winner, and loser Jerry Berendsen both went the route. Jim Hansen, John Mueller, Dick Stauss and Conger all had three hits for Tissue Mills and Vaughn Krumbien collected a trio for Soo Line.

The box score:

Tissue Mills—10	AB	R	H	Soo Line—8	AB	R	H
Jansen,ss	7	2	3	Wilson,rf	1	0	0
Miller,cf	6	0	3	Krum'n,cf	6	1	3
Kar'zyk,lf	7	1	2	Connor,ss	4	0	0
Brez'ski,p	7	2	2	Boyer,rf	3	1	1
Strauss,rf	6	2	3	W Holl's,3b	6	0	0
Conger,2b	6	1	3	Fromm,cf	5	2	0
Batley,c	7	0	1	Fred'cks,c	7	0	2
Schom'r,3b	7	1	0	Otto,lf	6	2	2
Zel'ski,1b	7	1	2	Walters,2b	6	1	1
				Jugo,1b	5	1	2
				Ber'dsen,p	5	0	0
Totals	60	10	19	Totals	54	8	11

Nee. Paper—7	AB	R	H	Strange's—5	AB	R	H
Simons,c	1	1	1	Gofford,3b	2	1	0
Benz,rf	4	0	1	Zuehlke,c	3	1	0
Johnson,ss	3	1	1	Miller,2b	2	1	0
Wahlg'n,p	3	0	1	Huff,p	4	0	0
Ro'wski,cf	4	0	0	O Pet'n,1b	4	0	0
Rohde,3b	2	1	0	D Pet'n,lf	3	0	1
Ded'ling,lf	1	1	0	Waller,rf	1	0	0
Hun'ker,1b	3	2	1	Vers'gen,ss	3	1	1
Greg' us,2b	1	1	0	Verk'len,cf	3	1	2
Totals	25	7	5	Totals	28	5	4

Comfortably Air-Conditioned

Gay 90's

Twin Cities' Most Popular Spot

Bob Hopfensperger, Owner

Ginny Derks on Duty

10 Tayco St., Menasha

SADDLE HORSES FOR RENT

Hours: 9 A.M. - 7 P.M.

- Wooded Trails
- Experienced Guides $1.50 Per Hour

Also Pony Ring for Kiddies 25c Ride

RAVENO Stables

Hwy. 114, West of Neenah

Dial 5-1173

Legion Romps Over Senior All-Stars 25-8

Winners Score 9 In Third Inning; Neubauer Homers

Menasha — The Menasha Junior Legion romped over a Senior league All-Star team 25-8 Thursday night at the Menasha ball park.

The winners scored in every inning with highs of nine in the third and seven in the seventh. The Senior leaguers made three runs in the second, one in the seventh and four in the eighth.

The contest was called at the end of 7½ innings by agreement.

Ray Dietz, Dean Schreiner and Steve Wiegert all pitched for the All-Stars and Bob Shukoski, Don Kaufert and Bob Jensen saw mound action for the Legion.

George Goetz had three singles and a triple for the winners; Jensen, two doubles and a single, Shukoski, a double and single, and Gary Shriver, a 3-base hit.

Bill Neubauer belted a bases-empty homer against the Wire Works building in the seventh for the losers. Rog Schmidt and Dick Walbrun each had two safeties.

The box score:

Men. Legion—25	AB	R	H	Sr. All-Stars—8	AB	R	H
Goetz,ss	6	2	4	Wiegert,2b	3	0	0
Hurck'l,2b	4	3	2	N'bauer,ss	5	2	2
Matow'z,rf	1	1	0	Schu'ner,cf	3	0	1
K'ner,1b	4	2	2	Walbrun,lf	5	1	2
Shriver,1b	1	2	1	Hanson,1b	1	1	0
Remmel,3b	4	3	2	Frank,3b	2	0	0
Jensen,lf	5	2	3	Dietz,p	1	1	0
Sheets,c	3	3	1	Starr,1b	2	0	0
Kaufert,p	3	1	0	Schmidt,rf	4	1	2
Block,lf	0	1	0	DeKarske,c	1	1	1
Shukoski,p	5	3	2	Boehner,ss	2	0	0
Bell,cf	4	2	0	Martin,cf	1	1	0
Totals	40	25	17	Totals	33	8	8

Sue Rhyner Wins Title in Singles Meet

Menasha — Sue Rhyner won her third straight city women's singles tournament championship by besting Diane Gilbertson 6-1, 6-1 in the finals.

In previous tourney action this summer, Miss Rhyner won the junior girls singles meet.

Miss Rhyner bested Sue Wilfling 6-0, 6-0 in the semi-finals and Miss Gilbertson defeated Barbara Walter 6-1, 6-0.

In early round action, Pat Koeneman defeated Kathy Vanderhyden 6-3, 6-2 but lost to Miss Wilfling 7-9, 6-2, 6-3 and Helen Fink beat Barbara Wirth 5-7, 8-6, 8-6 and lost to Miss Walter 6-2, 6-1.

Bonnack Pitches 4-Hitter; Tips Packagers 6-0

TWIN CITY INDUSTRIAL LEAGUE

American Section	W	L	National Section	W	L
Banta's	6	1	Lakeview	5	0
Strange's	5	2	Gilbert's	4	2
Soo Line	4	4	Main Office	3	3
Wooden W.	3	4	Foundry	3	3
Tissue Mills	2	5	Packagers	3	4
Nee. Paper	2	6	Ramblers	2	4
			Bergstrom's	1	4

Thursday's Results:
Gilbert's 6, Packagers 0.
Foundry 9, Ramblers 3.
Tissue Mills 10, Soo Line 8 (14 innings).
Neenah Paper 7, Strange's 5.

Neenah — George Bonnack hurled his second straight shutout as Gilbert Paper blanked the Marathon Packagers 6-0 in a Twin City Industrial league national division game Thursday night at the Recreation field.

The Marathon Ramblers continued to find the going rough in the second round and lost a 9-3 decision to Neenah Foundry.

Bonnack, who hurled a no-hitter against Main Office Tuesday night, stopped the Packagers on four safeties. The victory kept Gilbert's in second place with a 4-2 record.

Gilberts scored three runs in the third and had three single-run frames. They made seven hits off loser Don Bretthauer, including three by Jerry Jeffery. Bretthauer walked five and Bonnack didn't issue any passes.

The first half champion Ramblers led Foundry 3-2 going into the last of the fifth when the latter erupted for five runs. The winners added two more in the sixth.

Foundry collected 10 hits off the offerings of Rollie Weiss, paced by Cloyd Thede's four. Dan Haufe had two. Bob Pontow picked up two of the four gleaned off winner "Gib" Mitchell.

Lowell Grosskopf homered in the fifth with two on for the winners.

The box scores:

Foundry—9	AB	R	H	Ramblers—3	AB	R	H
Schafer,rf	2	1	0	Geibel,lf	3	1	1
Haufe,3b	4	1	2	C'mings,rf	4	0	0
Rohe,lf	3	0	1	Weiss,p	2	1	0
Miller,cf	3	2	0	Smo'ski,3b	3	1	1
Thede,c	4	2	4	Olson,2b	4	0	0
Sturgis,2b	3	1	1	Pontow,c	3	0	2
W'rabe,1b	2	1	1	Peterson,1b	3	0	0
Grossk'f,ss	3	1	1	Vitek,ss	3	0	0
Mitchell,p	3	0	0	Sm'inski,cf	3	0	0
Totals	27	9	10	Totals	28	3	4

Gilbert's—6	AB	R	H	Packagers—0	AB	R	H
Jeffery,cf	4	2	3	Hayford,3b	2	0	1
Schmidt,3b	4	1	1	Denney,c	3	0	0
Demler,c	2	1	1	Th'pson,1b	3	0	1
K'rman,ss	2	1	0	Miller,rf	3	0	1
Jensen,1b	2	0	0	Bolwerk,lf	3	0	0
Hanke,1b	2	0	0	Reinert,2b	3	0	0
Bonnack,p	3	0	1	V'berg,ss	3	0	0
R'feldt,2b	1	0	1	Bretth'r,p	3	0	1
Wyman,rf	2	0	0	Woods,cf	3	0	0
Grossk'f,rf	1	0	0				
Remmel,lf	2	1	0				
Unsch'r,cf	1	0	0				
Juneau,rf	0	0	0				
Totals	26	6	7	Totals	26	0	4

Major League Leaders

PACIFIC COAST LEAGUE

Salt Lake City 8-5, Spokane 3-6.
San Diego 4, Vancouver 0.
Seattle 2, Phoenix 1.
Portland 5, Sacramento 1.

Oshkosh Council Votes to Go Ahead With Boat Area Plans

Oshkosh — Oshkosh city council members, at a workshop session Wednesday night decided to go ahead with plans for a boat launching dock on Miller's bay at an estimated cost of $13,900.

A roadway and parking area is to be constructed this year and the board of public works will be authorized to draw up specifications and obtain bids for the work involved in constructing a dock and two ramps next year.

Replacement of the Bowen street dock with a floating dock was ruled out at Wednesday's session because the present dock is built over a fill of very large boulders which would be too costly to remove.

About a foot of water covers the rock under the dock, making it difficult to install a floating dock.

City Manager H. S. Thorgrimsen told the council that the cost of replacing pilings which are driven in a sketchy arrangement, the decking and stringer, and relighting the dock would come to an estimated $11,200. He recommended a minimum of repair to the decking and relighting.

Council members discussed extending the road out on the dock area and removing some of the rocks to permit a pontoon-type bridge. This suggestion will be investigated further.

RAINBOW BAR

"Neenah's Friendliest Bar"

Milt & May Fubs Prop. — 219 W. Wis. Ave. Neenah

ATTENTION BOWLERS

Mr. Ben Marcus, owner of Menasha Rec Bowling Alleys, wants to assure all bowling leagues that have bowled at the Menasha Rec in the past and those that would like to bowl this year, that the Menasha Rec alleys will be ready for them by Sept. 14.

League Secretaries: Please Contact Vern Boyer, Neenah Theatre. PA 2-3443 after AUG. 21.

Post-Crescent Photo

A Neenah Midget Softball League All-Star team was chosen to oppose the champion wards 4 and 7 team in a postseason series. In the front row, left to right, are John O'Brien, Bob Thom and Lyle Gast. Standing, same order, are Larry Althaus, Bernie Peterson, Kevin Milliken, Steve Schwerin, "Chuck" Wismer and Robert Moen.

River Street Plant Upsets Research 14-2

Carton Press '9' Nips Main Office By 16-14 Margin

MARATHON SOFTBALL LEAGUE

	W	L		W	L
Cart. Mishle	5	0	Nee. Gen. Off.	2	2
Research	3	1	Main Office	2	3
Ind. Rel.	3	1	Off. Serv.	1	3
Carton Press	4	2	Nee. Plant	1	4
Cart. Fin.	3	3	Cent. Ship.	0	5
River St. Pl.	3	3			

Wednesday's Results:
Neenah General Office 10, Neenah Plant 2.
River Street Plant 14, Research 2.
Carton Press 16, Main Office 14.

Menasha — River Street Plant upset Research and Development 14-2 in Marathon Men's Softball league action Wednesday at Jefferson park. The loss was Research's first after three wins.

Carton Press outlasted Main Office 16-14 and Neenah General Office defeated Neenah Plant 10-2 in the night's other encounters.

River Street struck early in thumping Research, getting five runs in the first inning, two in the second and seven in the third.

12-6 Hit Advantage

Mike Wisneski was the winning pitcher and Bob Rayford was the loser. River Street had a 12-6 hit edge. Rudy Vitek collected three hits, including a homer, for River Street and Bob Miller and John Dorzweiler each had two safeties. Jim Votova made three for Research.

Carton Press' two runs in the top of the seventh provided the winning margin in the victory over Main Office. Press had scored five in the first and three in the fourth, fifth and sixth. Main Office made seven in the third, six in the fourth and one in the sixth.

Two Belt Homers

"Skip" Schuerer was the winning pitcher and Bob Mulrooney took the loss. Fehrman had three hits and George Hinske homered for Press. Stevenson made three hits and Hancock clubbed a homer for Main Office.

Neenah General Office tallied six times in the first inning on its way to the 8-run victory over Neenah Plant. Both teams made seven hits.

Ray Horkman received credit for the win and Willie Bolwerk took the defeat. Bob Marsh's two hits led General Office and Wright's three paced the Neenah Plant.

Chafee Gets Award In Junior Star Game

Menasha — The outstanding player award in the Junior league all-star game which preceded the Wednesday Menasha Mac - Havana Cuban test went to Dud Chafee.

He was the winning pitcher in relief as the Panthers tripped the Red Devils 11-7. Mike LeRoy and Tom Herous each had two hits.

Facilities for Private Parties

JIMMIE'S White House Inn

Butte des Morts

Every Dish a Sheer Delight!

Dine Here for A Date to Remember...

Our superb food, deftly served in a congenial atmosphere, is a compliment to your date's good taste.

DINNERS LUNCHES COCKTAIL BAR

Trinity, St. John Meet For Church Loop Title

Former Seeks 2nd Crown; Split 1st Two 1959 Meetings

Menasha — The championship of the Menasha Church Softball league will be decided when Trinity and St. John collide at 6 p.m. tonight at Jefferson park.

The pair represent the only two teams to cop championships in the circuit's 5-year history.

St. John finished on top in the first three years of play and Trinity swept laurels last year, winning both rounds without the necessity of a playoff.

Trinity and St. Timothy posted 4-1 first half records and the former won 11-1 in a playoff encounter. St. John had a 2-3 first round mark.

In second half play, St. John swept through its schedule with five straight wins. All of the other teams had at least two setbacks. Trinity's second half mark was 3-2.

The clubs split even in the first two meetings, Trinity winning the first round game and the St. John, the second.

The winner may meet an all-star team to conclude the season. In the past, the first round champion played the Stars between the two halves of play

3 Ex-Champs Compete in Links Meet

Neenah — Three of the four former champions in the 7-year history of the Twin City Amateur Golf tournament will be in action in the 8th annual Junior Chamber of Commerce meet which begins Saturday at the Bridgewood course.

Former champs include Herb Stinski, winner of the first meet in 1952, Jim McDonald, the 1957 victor, and Rich O'Brien the defending titlist. The only other champion was Charlie Steingraber, who won from 1953-56.

O'Brien meets Ralph Sell in a first round match Saturday and the winner plays Bill Tordoer either Saturday or Sunday.

Stinski faces "Chuck" Sprazzins in his first match and McDonald meets Ralph Connor.

First and second round play in five flights is to be completed by the close of the weekend. They are 17 entries in the championship flight, 22 in "A", eight in "B", 16 in "C" and six in "D."

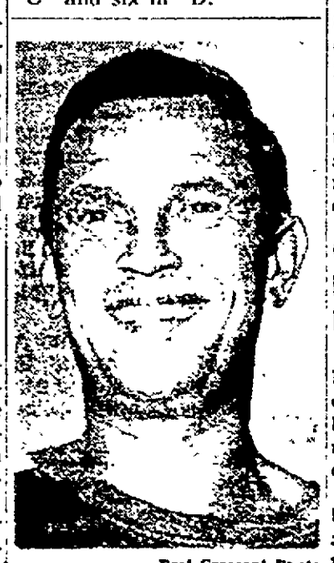

Post-Crescent Photo

The Twin City Industrial league's second no-hitter of the year was pitched by George Bonnack of Gilbert Paper in a 6-0 win over Kimberly-Clark main off eeciTsu Clark main office Tuesday night.

MHS Athletes Urged To Get Form Cards at High School Office

Menasha — Students who plan to participate in athletic competition must get their medical and dental examination form cards promptly, Menasha High school officials announced today. The cards are available at the high school office.

The examinations must be completed and the cards filed with the WIAA even though the school will not participate in the WIAA insurance benefit plan. The board of education has made arrangements for insurance coverage by a commercial company this year.

Participants in all levels of competition, freshman through varsity, and in all sports from football to track, must have the medical and dental examinations.

Oshkosh Golf Course Revenue 'Up' Trend Reported to Council

Oshkosh — Revenue from Lakeshore municipal golf course increased $166 over last year, Jack McLaren, manager, reported Wednesday to the city council.

Up to Aug. 5, $25,087 had been collected this year for 9- and 18-hold tickets, compared to $24,921 in 1958. Last year's figure included about $5,500 in advance sale tickets.

If admissions last year had been on an individual play basis, the revenue would have been higher.

This year the council agreed to increase both resident and non-resident greens fees and abolished the season tickets.

DRIVE IN for finest food served to your car

Fastest way to enjoy the best eating in the most comfort is to stop here and let us serve you right in your own car!

We've food for every mood from a quick snack to complete meal.

DAREON DRIVE INN

Hwy. 41 — Turn South Off Winneconne Ave.

NEENAH

Open Every Day 5:30 a.m. to Midnite

CAR HOP SERVICE

Neenah Junior Stars Net 2nd Straight Win

Defeat Yanks 9-7; Dodgers Cop 2-0 in Senior Loop Fray

Neenah — The Neenah Junior Baseball league All-Stars went 2-up in their series with the champion Yankees by taking a 9-7 win Wednesday at Washington park.

Dick Kuehl and Larry Tesch stopped the losers on six hits. Dick Wiesner was the loser. Dave Neubauer had two safeties for the Stars and Mike O'Brien collected a pair for the champs.

The Yankees scored four runs in the fourth and the winners made a quartet in the fifth. Jim Rammer tripled home the deciding two markers in the sixth.

Bill Braun hurled a 5-hit shutout as the champion Dodgers blanked the All-Stars 2-0 to even the Senior league post-season series at 1-1.

The winners only made two hits off Mory Handler and Jack Ankerson. Don Althaus had two hits for the Stars and Dale Mrotek and Jim Rammer each had one of the Dodgers' two. The winners scored in the second and fourth.

The Grade League All-Stars evened their series at 1-1 with a 4-1 win over the champion Boilermakers.

Winner Dave Koehn allowed two hits and the Stars made five off Gene Loughrin two by Koehn.

Saints Gain Crown in Sr. League Meet

Edge Angels 4-2; Wrens Spear Title In 'Cub' Playoff

Menasha — The Saints won the championship of the Menasha Senior Baseball league tournament with a 4-2 win over the Angels. They meet the first half champion Knights in the playoff today and that winner will face the league All-Stars next Tuesday.

Dean Schreiner halted the Angels on six hits, walked seven and struck out three. Loser Bob Shukoski only allowed two hits but walked eight. He whiffed seven.

Ray Dietz and Bill Berndt each had two hits for the winners and Jim Rippl and Dale DeKarske collected a pair for the Angels.

Ted Blohm hurled a no-hitter as the Wrens edged the Bees 7-0 in the Cub league playoff. The winners meet the All-Stars next Monday night.

Blohm led his team with two hits. The winners made five off loser Bill Resch. The victory gave the Wrens a 7-1 record.

Sorenson Cards 37 Round to Top Marathon Loop

Menasha — Gene Sorenson carded a 37 to spear honors in the Marathon Men's Golf league at the Bridgewood Golf course. Runnerup honors went to Bob Hogan and Jule Weisgerber with 39s.

Neenah No. 1 had a 169 for the low gross effort. Personnel posted 178 and Graphic Arts had 180. Neenah No. 1 led the net scorers with a 144.

Canal Plant is in the lead with an 89-31 record. Neenah Specials and Graphic Arts are tied for second with 77-43 records.

Sets Pace in Gilbert Play

Resource Squad Adds Five Points To League Lead

Menasha — Joe Nadolney, veteran swinger of the Lancaster team, snared individual honors in the Gilbert Paper company Golf league at Bridgewood Tuesday with a 37-card.

Nadolney registered birdies on the par-5, 530-yard 10th hole and the par-4, 320-yard 16th hole. Other 1-under par efforts were turned in by Les Woeckner on the par-4, 380-yard seventh and John Pinkerton on the par-3, 130-yard 14th.

Orv Krieglstein took runner-up honors with a 43 round. Point-making honors were shared by Nadolney and George Chadek, both of whom posted 15 of a possible 20 points.

In the team race, Resources defending champions opened their lead from 12 to 17 points with only five rounds of action remaining.

Resource has 287 points to 270 for runnerup Old Ironsides and 254 for Radiance. The two leaders collide next Tuesday.

In Tuesday's matches, Radiance bested Dreadnaught and Resource won over Dispatch by 25-15 scores, Lancaster topped Dauntless 30-10 and Superase won from Old Ironsides 24-16.

TONIGHT FISH FRY 30c

SAT. NITE Fried Chicken With All the Trimmings 75c

MONDAY'S CHICKEN SOUP

SHEEPHEAD Every Sunday Afternoon and Evening

BROADWAY TAVERN

Broad St., Ph. 2-9843 Menasha

OPEN BOWLING

EVERY AFTERNOON & EVENING

FULLY AIR-CONDITIONED

ORDER NOW: GET PACKAGE DEAL!

Bowling Balls $24.95 — Shoes $7.95 up — Bowling Bags $3.95 up

"FREE BOWLING LESSONS"

LAKEROAD "16" LANES

South Commercial St. — Dial 2-8991 — Neenah

SAVE on A Guaranteed KING MUFFLER

Compare the quality, the unconditional guarantee, and the PRICE of a King Muffler and you'll be quick to see that it's the best buy on the market today! King mufflers are unconditionally guaranteed against EVERYTHING for ONE YEAR, and against defects in material and workmanship for life. King mufflers reign supreme, for quality, for safety and for dependability.

LOOK AT THIS TABLE AND COMPARE THE COST WITH WHAT YOU HAVE BEEN PAYING FOR YOUR MUFFLERS!

	Regular Price	Our Price
Chevrolet, 6 cylinder	$13.75	$ 8.94
Chevrolet, V-8	$14.40	$ 9.36
1957 Ford, 6 cylinder	$12.10	$ 8.47
1956 Ford, 6 cylinder	$ 9.50	$ 6.65
1957 Oldsmobile	$16.20	$10.13
1957 Plymouth	$12.25	$ 8.57
1957 Buick	$27.50	$16.50

(Other mufflers priced according to your particular make car and model. But we can save you money on any car muffler you need and it is a better muffler than you can buy anywhere.)

THE EASIEST WAY TO MAKE MONEY, IS TO SAVE MONEY!

ART'S Skelly Service

Menasha — 1st and Racine St. — Phone 2-0512

Post-Crescent Photo

Program Suggestions Were Made by Miss Viola Hunt, left, University of Wisconsin extension specialist, to Mrs. Milton Bahrke, center, and Mrs. Merton Dobberke, members of County Child study groups at a planning meeting Wednesday at the court house.

Extension Specialist Serves As Child Study Units Adviser

Oshkosh — Armed with gay colored leaflets, current booklets, bibliography lists and answers to perplexing family relationship questions, a trim extension specialist spent Wednesday afternoon with Winnebago county child study group leaders planning their 1959-60 program calendar.

"I'm here to give ideas and show what material is available. We want the groups to plan their own programs, discuss what they want to discuss and meet when they choose to meet," explained Miss Viola Hunt, who has the title of professor of home management and family living at the University of Wisconsin and is one of 18 staff members in the home economics division of extension work.

Her role as adviser to Winnebago county's two child study groups is only one facet of her traveling job, which takes her to counties in the northern and eastern sections of Wisconsin. Speaking engagements, advising homemakers, conferring with home agents and keeping up with new developments in her interest field fill her short-houred days.

Pioneer Unit

Winnebago county is a pioneer unit in child development clubs with other counties such as Kenosha only recently considering a similar program.

The project began in 1948 with four clubs organized by Miss Marian Wagner, then home agent, and Miss Mildred Dorr, family relationship specialist.

Although the number of clubs has dwindled to two, enthusiasm remains at a high peak. "The clubs have sort of grown up with the children," Miss Lois Klusmeyer, county home agent, remarked.

One club, formerly known as Friendly Mothers, changed its name this year to Tots and Teens, allowing discussion topics to concern teenage behavior and parental attitudes as well as creative urges of the toddler set.

A common conclusion that "children are more or less alike" and "my kids aren't so bad after all" has been reached by the 45 women in Community Mothers and Tots and Teens clubs.

Typical comments of the rural mothers are "I believe getting together with other members and hearing that their problems are similar to mine is the biggest help" and "the clubs provide opportunities to discuss a child's problems with other people." "It always reminds me to think before I act and have a little more patience," mused one matron on the club's influence on her behavior.

Three Categories

Comments generally fall into one of three categories, said Miss Hunt. Mothers are seeking help for a particular problem, are attempting to understand changes in today's living or want reassurance, she listed.

Before beginning extension work in 1950, the slim, brunette woman taught home economics in Iowa and Milwaukee high schools. "I sort of grew up in extension work," she smiled. She spent her childhood on an Iowa farm, graduated from Iowa State university and received her master degree from Cornell university.

The home agent's role with the program is one of guidance and assistance with program planning. Miss Klusmeyer also helps arrange a joint meeting for the two units each year. Leaders tentatively set February as the date for the joint meeting this season.

Neenah WRC Host To Parley

Neenah — October district convention plans were announced by the host group, H. J. Lewis Women's Relief corps Thursday evening. The parley is scheduled for Oct. 2 at Neenah Eagles hall.

Officers and chairmen for the conclave will meet Monday at Mrs. Theodore Delrow's home, 126 Fourth street They are Mmes. Maryie Hawkinson, Anton Dare, Frieda Herrick, Albert Liskow, John Blank, Edith Seymour, Victor Larsen, Grant Smith, George Johnson, Hattie Drexler, Clarence Krablean and Claude Cash.

Mrs. Lena Fosterling was installed as color bearer by Mrs. Herrick, past president. Committee members for the next meeting are Mmes. Ella Smith, Margaret Sanders, Julian Scheffler, Lillian Smith, Ed Spoo and Ida Stecker.

Social group meets at 2 p.m. Tuesday at Mrs. Hannah Petterson's home.

YWCA Golfers to Hold Tournament

Neenah — YWCA Women's Golf league winners in Thursday play at Bridgewood course were Mrs. Robert Tuttrup, Mrs. Robert Pack and Mrs. Orville Siebers.

Mrs. Edward Kehoe was committee chairman. The league will begin tournament play next week.

Post-Crescent Photos

Junior Golfers Played three, five and nine hole events in a Thursday tournament for children of Ridgeway Country club members. Marianne and Carolyn Suess, upper left, watch while Douglas Pagel is preparing to tee off. Putting, upper right, is Lynn Kluba, winner of the 3-hole event, while Billy Kluba watches. At the score table, lower picture, are from left, Judy Verrier, tournament chairman, Kelly McCoy, Debbie Verstegen and Suzanne Loker.

Name Winners For Junior Golf Tourney

Neenah — Children of Ridgeway Country club members competed in a junior tournament Thursday morning with Miss Judy Verrier as chairman.

Awards went to Tom Noble, medalist; Bill Merkley, Barbara Notebaart, Dawn Yakes, Peter Long, Chris Mortenson, Paul Lee, Suzanne Loker and Tom Jones, for nine holes events.

Marianne Suess and Douglas Pagel were winners for five holes and Lynn Kluba for three holes event. Tom Noble received the prize for longest drive on No. 9. Goodfellowship winners were Susan McCoy, John Notebaart and John Mueller.

Miss Verrier was assisted by Mrs. Harley Loker, Mrs. Joseph Suess and Mrs. Lloyd Lee.

Showers Honor Elaine Jach

Menasha — Miss Elaine Jach, 251 Kaukauna street, was honored at a linen and coin shower Wednesday evening given by Mrs. Frank Jankowski and Mrs. Carl Jankowski.

The granddaughter of Mrs. Max Wippich., route 2, Pulaski, Miss Jach will wed Robert Jankowski, son of Mr. and Mrs. Frank Jankowski, 615 S. Lake street, Sept. 26 in Hofa Park.

Mrs. Frank Bogucki, Mrs. John Brown, Mrs. Stanley Tadych, Mrs. Leland Neubauer and Mrs. Carl Eagen, aunts of the prospective bridegroom, and Mrs. Frank Jankowski entertained the bride-to-be July 12 at Legion-on-the-Lake, Oshkosh.

John Kimberly, Jr. Marjorie Dexter Wed in Michigan

Neenah — Wedding vows were exchanged at 12:30 p.m. today in Fountain street Baptist chapel, Grand Rapids, Mich., by Marjorie Ruth Dexter and John Robbins Kimberly, Jr.

Dr. Duncan E. Littlefair officiated at the single ring ceremony for the daughter of Mr. and Mrs. Louis M. Dexter, Grand Rapids, and the son of Mr. and Mrs. John Robbins Kimberly, Bayview road.

The bride was given in marriage by her father, Mrs. Warren Jacobson, Madison, sister of the bride, and William E. Kimberly, the bridegroom's brother, were the couple's only attendants.

A luncheon and reception for the families of the bridal couple followed the ceremony. After a wedding trip in western states, the pair will reside in Neenah.

The bride was graduated from Hanover college, Hanover, Ind., and did graduate work at the University of Michigan. Mr. Kimberly is a graduate of Williams college, Williamstown, Mass., and did graduate work at Institute of Paper Chemistry.

Party Fetes Bride - Elect

Neenah — A can and coin shower at the YWCA Thursday evening feted Miss Judith Knoedler, daughter of Mr. and Mrs. Elmer Knoedler, 764 Maple street. Hostesses were Mrs. Alvin Wisnefski and Miss Janice Tummett.

Miss Knoedler will become the bride of Ronald Tummett, son of Mr. and Mrs. Carl A. Turmett, 828 Sixth street, Sept. 12.

Neumann Reunion

Winneconne — The annual reunion of the Neumann family will be held Sunday at Winnebago County park. Serving on the entertainment committee are Mrs. Del Attis and Harvey Reinert, both of New London. Refreshments will be handled by Earl Sagemeister, Oshkosh, and Albert Reinert, Winneconne.

KNITTING!

- Books
- Instructions
- Accessories

For All Your Knitting Needs It's . . .

R & R Yarn Shop

Dial 2-3297

206 W. Wis. Ave. Neenah

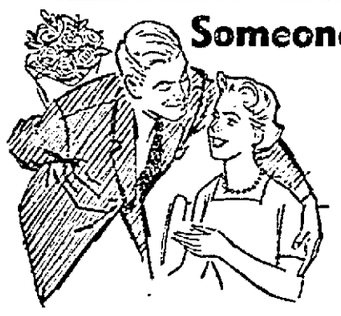

Someone's Birthday?

Women Never Forget the Man Who Remembers . . . the fragrance of fresh-cut blooms expresses better than words the love you bear her! Place your order today!

FREE DELIVERY

Dial 2-7783

KRAEMER'S GREENHOUSE

839 Main St. Neenah

FREE!

Wash 'n' Dry!

9 A.M. to 9 P.M. Today & Tomorrow

Bring All Your Wash!

We'll Supply The Coins!

COUPON

FREE! WASH 'N' DRY!

Bring this coupon to our grand opening today or tomorrow at 700 Main St., Neenah, anytime between 9 a.m. and 9 p.m. and do your whole week's wash FREE!

Name .....

Address .....

FREE PRIZES!

Econ 'O' Wash

700 Main St. Neenah

Open 24 Hrs. A Day — 7 Days A Week

I'm Bud Page, used car manager at Turley Pontiac, Menasha. My aim is to help you find a new or used automobile that best fits your needs. If we do not have the type of car you're looking for, we'll try to find one for you. Why not stop in tonight and talk it over? See me at Turley's used-car lot, across from Steiner's, Neenah. The lot is open days and nightly except Saturday and Sunday. Phone number is PA 5-1105.

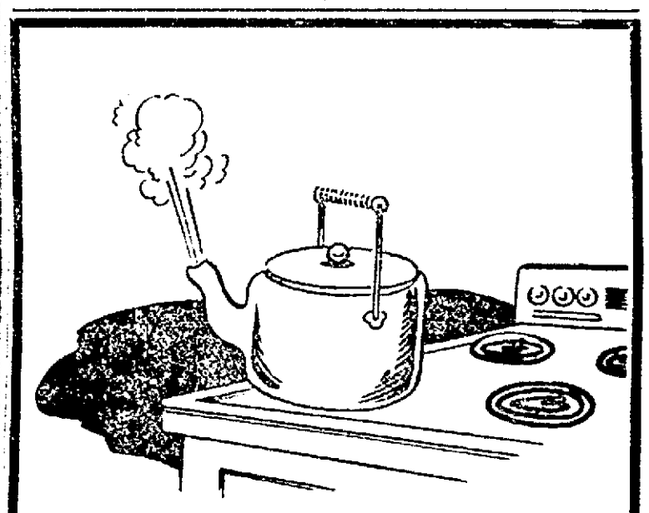

EVAPORATION

Same thing happens to the cash in your pocket. It simply disappears into thin air.

You are wise to keep your funds in the bank and when you need some, write a check. Then see if you don't have a lot more of that "folding money" left at the end of the month. Try it!

OPEN TONIGHT 5:00 to 8:00 p.m.

BANK of MENASHA

• Menasha's Oldest Bank

• MEMBER FEDERAL DEPOSIT INSURANCE CORP.

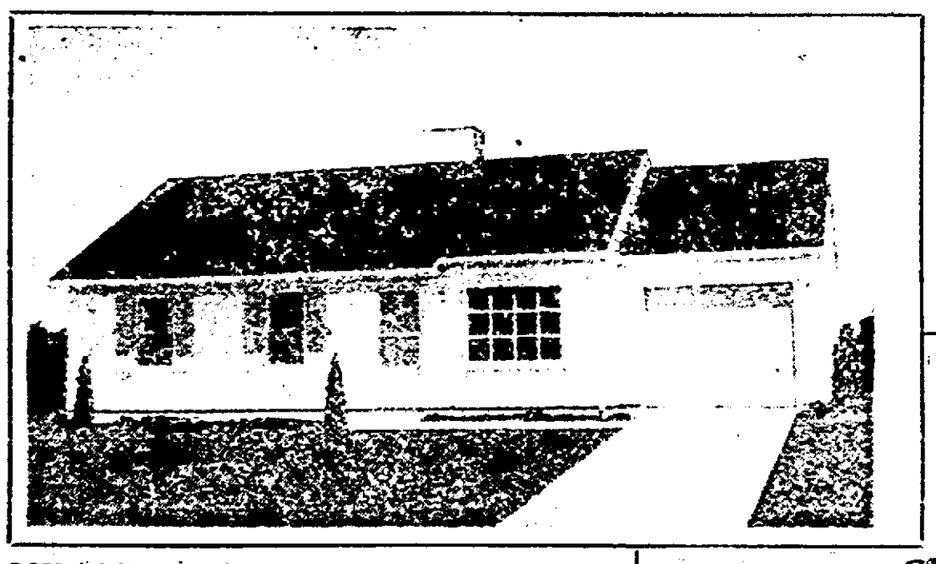

DEERWOOD . . 3 bedrooms, large living room, dining room, sliding patio door, attached garage $12,850 plus lot

E&R

Call 2-6466

Hiway 41, Neenah

nh NATIONAL HOMES Construction Co.

Find Out How YOU Can Get MORE For Your Money!

Call 2-6466 for Appointment to See an Architect-Designed National Home

LARWOOD . 3 bedrooms, brick front, attached garage, family-dining room, 2 full baths

$15,950 plus lot

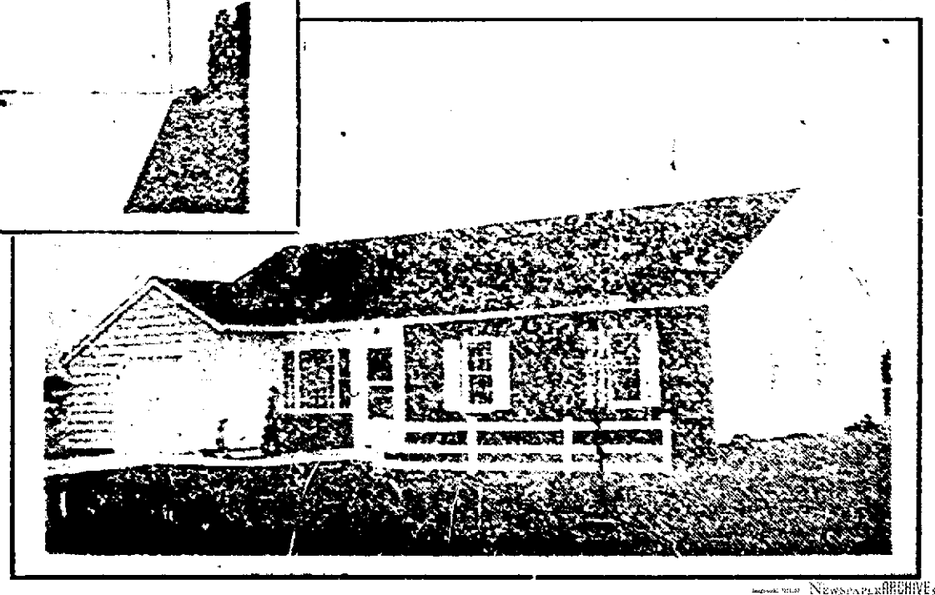

Neenah High To Operate 4 School Buses

One Minor Change In Northeast Route This Term

Neenah — Four buses will be operated this school term for Neenah High school students who live more than two miles from the school, according to H. O. Borgen, principal.

There has been a minor change made in the northeast route, otherwise the routes will be the same as last year.

Walter Klavetter is the driver for the northeast route which includes Main street, north on Lake and county highway P, north on Highway 41 to County Line Road BB, west two miles, south three miles, east on Highway 150, south on Highway 41, east on Chapman avenue, south on Gruenwald and east on Main street.

Northwest Route

The northwest route will have Chester Gooding as driver and it includes west on Main street to Highway 41, north to Highway 150, west six miles, north one mile, east three miles, north one mile, west one mile, north one mile, east one mile, south one mile, east one mile, south one mile, west one mile, south one mile and east on Highway 150, south on Highway 41 and east on Main street.

Wally Gauger will be the driver for the center route which includes Main street, County Trunk S to Highway 45, one mile north, one mile west, one mile south, one mile east, south on Highway 45 to Gillingham corner and to Neenah via Highways 114, 41 and Main street. Denhardt and Plummer streets students will ride this bus.

For the south route Louis Radandt will be the driver and it includes south on County Trunk A, including Adella Beach road, County Trunk GG, "Wooden Shoe Road," north three miles, west one mile, south three miles on Highway 45, east on County Trunk GG, north on Highway 41, left past Tullar school and east on Winneconne avenue.

Falls Cause Majority of Home Accidents

For a young child, home is not only the most pleasant place in the world — it also is the most dangerous.

According to the Children's Bureau of the U. S. Department of Health, Education and Welfare nearly 5,500 children under 15 die each year as the result of accidents in the home. A majority of mishaps that result in injuries occur at home.

The biggest cause of accidental death among persons under 15 is the automobile, which accounts for nearly 30 per cent of the total. Drowning is next in line, accounting for 14 per cent of childhood accidental deaths. But more than half the total are due to a broad class of accidents, including fire, suffocation, falls, firearms and poison, which occur most frequently in the home.

The hazard of the home is even more apparent when non-fatal accidents are considered. Falls are the biggest factor here, contributing 37 per cent of the injuries. Cuts or punctures account for 10 per cent, blows for 7.5 per cent, and animal or insect bites for 7 per cent. Motor vehicles are involved in only 6 per cent of children's non-fatal accidents.

As most mothers know, boys are involved in a disproportionate number of injuries — almost twice as many as girls. According to estimates based on the first year of the National Health Survey, 4 out of 10 males under 15 years of age suffer some sort of accidental injury each year. Among girls, the casualty incidence is 2 out of 10.

COMPLETE WINDOW SHADE SERVICE
Dial 2-8503
BOHLMANN'S
Paint-Glass-Wallpaper
110 Main St. Neenah

ALUMINUM COMBINATION STORM and SCREEN

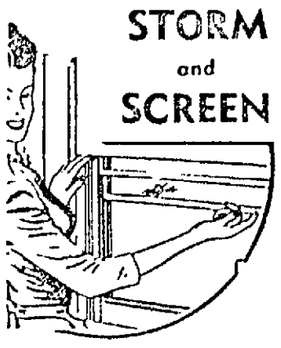

There's never any changing with this self-storing all aluminum unit. Priced as low as . . .
$9.95 Per Window
Struensee's
House of Aluminum
Distributor for Reynold's Aluminum
8 Miles S. of Neenah on Cty. Trk. A
Phone PA 2-0197

Vance Photo

John Courtney, Mercer, Pa., compares notes with Jerry Schaefer, right, son of Mr. and Mrs. John Schaefer, route 1, Neenah. Courtney, who is making his home with the Schafer family for a month is taking part in the Grange Interstate Youth Exchange program and is explaining the "Penn Grange News", a monthly magazine, to Jerry who will live with the Courtney family on the exchange program.

At Rural Neenah Home

Grange Exchange Youth From Pennsylvania Visits Area

Greenville — "Wisconsin is wonderful," is the verdict of John Courtney, 17, a Grange interstate youth exchangee from Mercer, Pa. He is staying with Jerry Schaefer, son of Mr. and Mrs. John Schaefer, route 1, Neenah.

Courtney was chosen an exchangee by his state Grange because of his Grange work, other youth activities and character.

He is a quiet 6-foot-3-inch giant who will be a senior at Mercer High school next year. At school he belongs to the senior Hy-Y and is a star in the weights on the track team.

He is assistant steward at the Pleasant Valley Grange and is president of the Pleasant Valley 4-H club in his eighth year of 4-H work. He is vice president of the Mercer county 4-H council.

His host will be a senior at Neenah High school and is interested in track also. He has reported for Rocket grid practice as well. He is active in the South Greenville subordinate Grange and in the juvenile grange.

Courtney's father operates a 200-acre farm with herds of dairy cattle and white-face steer. His mother is secretary of an insurance company. There is a younger brother and two older sisters in the family. One of the sisters was an exchangee to Minnesota two years ago.

He recommended buying hogs and making sausage as a good money maker when he addressed the South Greenville grange.

Pass Up Visit

Schaefer helps his father in the operation of the Marten's dairy and will have to postpone the exchange visit that awaits him in Mercer because of his working.

Courtney ends his visit to Wisconsin Saturday. While here he visited the Henry Schaefer farm, the Isaac Hart farm, the Deimer Brothers beef farm, the Neenah Paper company, the Peninsula State park, Gills park, Wisconsin Dells, the Baraboo circus museum and stock car races at Oshkosh.

In addition to the memory of the sights he's seen and the friends he's made here, Courtney will take back to Pennsylvania a knowledge of water skiing acquired from his host who is a rabid fan of the water sport.

St. Gabriel Masses

Neenah — Masses Saturday for St. Gabriel Catholic parish will be at 8:15 and 10:15 a.m. and 7:30 p.m. in the basement of St. Margaret Mary church. Hours published in Wednesday's edition were incorrect. Saturday is the Catholic feast of the Assumption, a holy day of obligation.

Riverside Players Show Make-Believe World

BY NAN HENNIG
Post-Crescent Staff Writer

Neenah — The dream world of a down-trodden St. Louis family was brought vividly to life Thursday evening by an excellent cast of Riverside Players.

"The Glass Menagerie" by Tennessee Williams was a memory play that probed beyond the bare reality of life to show the dreams by which men live. Each of the characters existed in an imaginative world he had created to make his dull, drab life bearable.

The drama will be repeated at 8:30 p.m. Saturday at the Riverside Park pavilion. A shabby apartment above an alley in St. Louis was the setting for the two and a half hour production that played to an almost full house.

Mrs. R. A. Willis was outstanding as Amanda Wingfield, the domineering mother who is obsessed by the desire to get a gentleman caller for her crippled daughter, Laura, ably played by Miss Mary Adelhold. Mrs. Wingfield creates her own world of sentimental illusion, where she lives in the past with her 17 Southern gentleman callers and doesn't admit her daughter's defects.

Rants and Raves

The mother rants and raves through long difficult passages — that are comically entertaining — to her son, Tom (Richard Willis), about his wayward nightly wanderings to the movies where he finds the adventure his warehouse life lacks. Willis turns in a convincing and sometimes amusing performance as the young man who escapes to a poet's dream world to philosophize about memory and reality.

Broken in body and withdrawn in spirit, the abnormally introverted Laura lives in a delicate make-believe world of tiny glass animals and worn out Victrola records. Her limp needs to be exaggerated more to be noticeable, but her shy, awkward manner was good.

The long awaited gentleman caller a friend of Tom's at the warehouse, Jim O'Connor, smoothly portrayed by Joseph Lewandowski, finally comes to have dinner with the Wingfield family. A former high school hero, Jim realizes his shortcomings and is trying to improve himself. When left alone with Laura after dinner, Jim tries to help her overcome her shyness and gives her a new insight into life.

Skillfully Directed

The lighting and staging effects as well as the fine acting showed the skillful directing of Kenneth Anderson and his assistant, Miss Pat Haase.

A fifth character, Mr. Wingfield never appeared but his smiling portrait was spotlighted at dramatic moments when Tom's actions reflected his as a telephone man who had fallen in love with long distance and never returned. The dimly lit stage helped create the illusion of the past.

A corner of the stage apron was used as the fire escape entrance to the shoddy apartment and here Tom stood for his long, well delivered monologues, giving a personalized touch to the action on stage.

Excellent as individuals the cast played well together to turn in a highly entertaining performance.

All Types Furnace Repairs & Installation
Commercial - Residential Industrial
SHEET METAL WORK

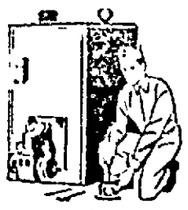

CLEVELAND Toridheet OIL BURNER
Card ACE Heating Service
267 Koukauna St. Menasha Ph. 2-2572

M N
A CONVENIENCE
For Twin City People
Look for These Identifications in the Post Crescent Want Ad Section
Menasha Ads Neenah Ads
To Start a Post-Crescent Want-Ad
TWIN CITY PEOPLE In Neenah or Menasha
Need Only Call an Ad-Taker at the Post-Crescent Twin City Office
Dial 2-4243

$$$ SAVE $$$
By Checking With Us For All
ROOFING & SIDING
Fiberglas & Rockwool INSULATION
"Your Authorized Applicators"
NORMAN BROTHERS
Phone PA 3-7871

Dr. Belcher Arrives at Winnebago

CONTINUED FROM PAGE 1

istration hospital near Boston, after finishing his internship.

His next post was as staff psychiatrist at the VA hospital at Murfreesboro, Tenn., where he stayed 18 months. Then, he went to Mandeville last January.

Personally Likeable"

Dr. Belcher observed of Gov. Long that he "personally is a very likeable man. It only takes a moment to begin liking him, and it's very easy to become fond of him."

As far as Long's mental condition, he said there was to have been a hearing after the governor was released from the hospital to establish two points: "One, that he was illegally hospitalized, and two, that there was not a thing wrong with him.

"So far," commented Dr. Belcher, "Long and his lawyers have not seen fit to go through with the hearing, so you can draw your own inferences. At the hospital, we didn't see fit to discharge him."

The entire Long situation was "impossible," Dr. Belcher feels. "Many of the people in Louisiana feel the whole episode was political chicanery. They feel what he did was to extract himself from the situation by fighting fire with fire."

"Unable to Refute"

"To have some[illegible] as well known and powerful as Long makes for an impossible situation. It was insoluble. Joe Blow could come in and get privacy, but Earl Long was a public figure and couldn't get privacy."

The state hospital officials at Mandeville, Dr. Belcher explained, were unable to speak of Long's condition or to refute the statements of Long and his backers. Medical or psychiatric details, even of such a public figure as Long, are confidential as part of the patient-doctor relationship.

Long and Gov. Orval Faubus of Arkansas may be reelected when they run again, Dr. Belcher feels, because of their followings. Both have, and both probably will, at least get large numbers of votes.

Need Medical Degree

Finding trained psychiatrists is difficult and always has been so. The number entering the field each year, Dr. Belcher believes, is increasing slightly, but probably not enough for the population growth. "There are many hospitals having trouble filling their psychiatrist vacancies."

To become a psychiatrist, a person must have a doctor of medicine degree, complete medical internship, then serve a 3-year psychiatric residency.

Mental disease, the new superintendent believes, "hits most classes of people alike. Those in the higher income brackets get more psychiatric treatment because they can afford it. Private psychiatric hospital care is very expensive," he said. Thus he concludes the state institution is the only facility for the vast majority.

Menasha WRC Appoints Aides

Menasha — Aide appointments announced at J. P. Shepard Women's Relief corps' Thursday meeting include Mmes. Elmer Anderson, Douglas Anderson, A. L. Rosenow, Clarence Beyer, Stanley Bennetts, Remold Ganzer, Harry Smith, Frances Johnson, Exilda LaComb, Harold Casperson, Margaret Reetz, Peter Borenz, Alice Seidel, Ann Swentner, Phil Grode, Claudia Whaley, Pearl Meyer, Helen Farrell and Miss Gusta Draheim.

Past Presidents club will meet Aug. 20 at the home of Mrs. Beyer, 105 S. Plummer court, Neenah.

Marriage Licenses

Oshkosh — Marriage license applications have been filed in County Clerk Nell Hoffmann's office by James L. Krueger, route 1, Neenah, and Barbara A. Cummings, 428 Monroe street, Neenah; Donald M. Dahl, Jr., 90 Abbey avenue, Menasha, and Shirley A. Payne, 240 Washington avenue, Neenah; Robert W. Fuhs, route 4, Oshkosh, and Brigitte Volk, route 4, Oshkosh; James R. Kujawa, 1523 Central street, Oshkosh, and Judith A. Witzel, 1627 Kentucky street, Oshkosh.

READY MIXED CONCRETE

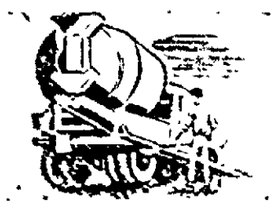

There's no more terrible word to any home owner than the word 'Fire'. But concrete is fireproof. And a concrete subfloor is fireproof.

When you build or improve, get that safeguard along with all the other advantages of concrete construction.

Courtney & Plummer, Inc.
Twin City TRANSIT MIX Concrete Co.
Phone PA 2-7703 Neenah

Iola Man, 90, Honored at Special Party

George Lind Has Lived in Region Since Year 1886

Iola — George Lind, Iola, celebrated his 90th birthday at a dinner for about 20 relatives given by his daughter, Mrs. Orrie Olson, at their home. He also will be honored at a reunion of about 35 relatives at Tripoli Sunday.

Lind was born in Haugesand, Norway, Aug. 12, 1869, and came to America at the age of 17. After a few years in northern Michigan and Wisconsin, he settled in Iola in 1893. His working years were spent in logging and construction work. A crippling injury to his right shoulder and arm in a fall from a railroad car a number of years ago made it necessary for him to become left handed but aside from that, and some loss of hearing, he is in excellent health. He goes for walks every day, reads a great deal, enjoys television and, in fair weather, likes to watch traffic and activity nearby from a chair on the lawn.

Stoltenberg Photo

George Lind

Lind has nine children, 17 grandchildren and 8 great grandchildren. The children are: Mrs. Orrie Olson, Iola, with whom he resides; Mrs. Fred Nehls of Monico; Oris of Redwood City, Calif.; Melvin of Tripoli; Edwin and Verner of King; Lawrence of Oakland, Calif.; Mrs. Norlin Hagen of Worthington, Minn., and Mrs. Martin Beckland of New London.

Civil War Widow

Oldest King Resident Marks 99th Birthday

King—Mrs. Ada J. Hudson, senior member of the Grand Army home at King, celebrated her 99th birthday Thursday.

The grey-haired lady also enjoys the honor of being one of the six Civil war widows living at the home.

During the day Mrs. Hudson was greeted by a large delegation of home visitors, G. H. Stordock and Leo Jackson, home commandant and assistant.

Mrs. Hudson is from Utica, Mich., where she was born in 1860. She married Horace A. Hudson June 2, 1889, at Oshkosh. He served from March 30, 1864 to July 26, 1865 in the Civil war as a private in Company A, 38th Wisconsin Infantry.

Neither of Mrs. Hudson's daughters was able to be present for the birthday but both recently visited their mother. They are Mrs. Godfrey J. Collins, Sierra Madre, Calif., and Mrs. Helene Clarkson, Lakewood, Calif.

Although bedridden with her infirmities, Mrs. Hudson is mentally alert.

Post-Crescent Photo

Wishing a Happy Birthday to Mrs. Ada J. Hudson, the 99-year-old senior citizen and a Civil war widow at the King Grand Army home, are, left, Dr. James Murphy, surgeon, and G. H. Stordock, commandant.

Head of Hospital To Address Optimists

Neenah — G. L. Aldridge, administrator at Theda Clark hospital, will speak to Neenah-Menasha Optimist club at noon Tuesday at the Valley Inn.

Aldridge is expected to discuss the new hospital addition which is in the planning stages.

Weeds go—grass grows greener!
Banvel* does two jobs. Kills ugly weeds like dandelions, plantain, buckhorn. Fertilizes good grass, makes your lawn greener, sweeter. Non-burning Banvel is clean, dry. Apply with the Scotts Spreader — uniformly good results guaranteed!
Save $5.00
Banvel for 5,000 sq. ft. alone 5.95
Scotts Spreader, alone 16.95
Both only $17.90
PANSY
Lawn & Garden Store
833 Cecil St. Neenah
Phone 2-0574

Gillingham Plat Pipe Contract To Chicago Firm

Neenah — James B. Clow and Sons, Chicago, was awarded the contract for the sewer and water pipe which will be installed in Gillingham plat.

Six firms submitted bids on the pipe for the work. Estimates were on 3,000 feet of 16-inch pipe, 1,000 feet of 10-inch and 5,000 feet of 6-inch.

Clow was low with bids of $7.34 per foot for the 16-inch pipe with $377 per ton for bell and spigot fittings, $3.875 for the 10-inch pipe with $337 per ton for fittings and $2.20 for 6-inch with $337 per ton for fittings.

The bids ranged to a high of $7.52 per foot for 16-inch pipe with $480 for mechanical joint fittings and to $379 for bell and spigot fittings. Top bid for 10-inch pipe was $3.995 per foot while high for 6-inch was $2.265.

New Du Pont LUCITE TRADE MARK ACRYLIC HOUSE PAINT LASTS 50% LONGER
LASTS 50% LONGER THAN REGULAR HOUSE PAINT . . . you don't have to repaint for years!
SOLVES BLISTERING PROBLEM . . . used with Du Pont No. 38 primer on new or unpainted wood!
EASIEST PAINT TO APPLY . . . thins with water—yet dries to toughest, most weather resistant finish ever developed.
DRIES IN 30 MINUTES . . . so you can repaint the same day!
Larson Paint & Wallpaper
Across From Twin City Cleaners & Shirt Laundry
Neenah
PHONE 2-6184
Buy the paint that's worth the work
DU PONT PAINTS
Your Exclusive DuPont Dealer in the Twin Cities

SPLIT-ROCK
. . . the LUXURY building stone at MODEST price!

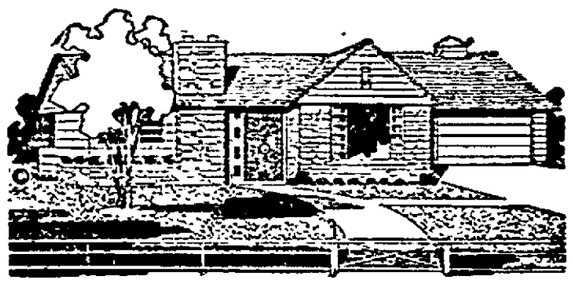

ASK YOUR ARCHITECT OR CONTRACTOR TO INCLUDE SPLIT-ROCK IN YOUR PLANS.
Choose solid Split-Rock masonry construction or easy to use Split-Rock Veneer. Each style modularly designed for economical construction. Carefully selected colors and hues to add to the beauty of fine architectural design . . . lend dignity and distinction to the home of your choice.
Advantages of SPLIT-ROCK Include:
- Economical Construction
- Fireproof
- Moistureproof
- Variety of colors
- Permanent beauty
- No maintenance cost
- Warm in winter — cool in summer
- High resale value

FREE information and estimates cheerfully offered . . . no obligation, of course.
HOERNING'S CONCRETE PRODUCTS
608 Konemac St. MENASHA Ph. 2-4301

Foxes Stop Bees, 6-5

Weatherspoon Smashes Two Homers, Drives in 5 Runs; Maestri Saves Griffith's Win in Relief

Burlington, Iowa — "Chuck" Weatherspoon chased in five runs with a pair of homers to pace the Fox Cities to a 6-5 victory over Burlington Thursday night.

Weatherspoon

"Spoon" also made two spectacular leaping catches in left field to cut off potential extra-base hits and preserve the victory for Dick Griffith. The left-hander, who needed relief help from Hector Maestri, is the first Fox to win eight games this season.

In salvaging their final game in Burlington this season, the Foxes brought their 1959 record here to 3-6 and their over-all mark in 1-run decisions to 12-19.

Each of the games in the current series was decided by one run. The Bees won the first two.

The Foxes opened fast with 3-run clusters in the first and third, then held on to win.

In the first, Ron Dibelius singled, took second on an error and third on a ground-out. "Potato" Pascual singled in the first run. "Spoon" then blasted his fourteenth homer of the season over the center field fence.

Evans Homers

In the Foxes' third, Hernan Vila singled and Pascual singled. Both took third when a relay throw got away. Weatherspoon boomed a homer in the same spot as his first circuit drive—over the 372 foot sign. It was the fourth time this year that "Spoon" has hit two homers in a game—each time on the road. He has 15 round-trippers in all.

The Bees started pecking away with a pair in the fourth on Jack Evans' solo homer and Perry Noun's RBI single.

Turn to Page 6, Col. 1

Gremminger, Francis May Miss Opener

Bears to Start 4 Rookies in Saturday Game

Milwaukee —(AP)— "I really don't know what to expect," Coach Vince Lombardi said today as he prepared to send his Green Bay Packers through a final workout in preparation for the first football game of the season here Saturday against the Chicago Bears.

"We'll just have to wait and see," he added.

"I just hope we don't smell the place out Saturday night."

Lombardi said that Halfback Joe Francis and Hank Gremminger may not be able to see action. Francis is hospitalized with the flu and Gremminger has sore heels.

The coach plans to alternate veteran Bart Starr and Lamar McHan at quarterback.

Four Rookies

Four rookies have been named as starters for the Bears in Saturday night's game with the Packers.

In the offensive lineup will be newcomers Gerald De Lucca of Tennessee at tackle and Willard Dewveall of Southern Methodist. Defensively, Owner-Coach George Halas said Thursday, he plans to start rookies Joe Robb of Texas Christian at end and Rommie Loudd of UCLA at linebacker.

The Bears drilled hard Thursday and planned a brisk workout today before they watch the All-Star game in Soldier field.

The Bears will be joined by three All-Star squad members immediately after the game. They include end Bob Coronado of College of the Pacific; guard Ted Beck of Western Illinois, and defensive halfback Richie Petitbon of Tulane.

The STANDINGS

By The Associated Press

AMERICAN LEAGUE

	W	L	GB		W	L	GB
Chicago	68	43	—	Ka. City	53	61	16½
Cle'land	67	47	2½	Boston	51	62	18
N. York	57	56	12	Detroit	55	60	15
Bal'ore	56	56	12½	Wash'ton	46	68	12½

Tonight's Games

Chicago at Kansas City.
Cleveland at Detroit
Boston at New York
Washington at Baltimore.

Thursday's Results

Chicago 9, Detroit 0
Washington 5, New York 2.
Cleveland 7, Kansas City 5
Only games scheduled.

Saturday's Schedule

Boston at New York
Chicago at Kansas City (Night).
Cleveland at Detroit
Washington at Baltimore (Night).

NATIONAL LEAGUE

	W	L	GB		W	L	GB
S. Fran.	65	48	—	Pitts'gh	55	58	10
L. Ang's	63	51	2½	Cincin'ti	53	60	12
Milw'kee	61	50	3	St. Louis	53	63	13½
Chicago	55	57	9½	Phil'phia	47	65	17½

Today's Games

San Francisco at Chicago.
Los Angeles at St. Louis (Night).
Milwaukee at Pittsburgh (Night).
Cincinnati at Philadelphia (2-twi-night).

Thursday's Results

Chicago 20, San Francisco 2.
Los Angeles 7, St. Louis 6
Cincinnati 9, Milwaukee 8.
Only games scheduled.

Saturday's Schedule

Cincinnati at Philadelphia.
Milwaukee at Pittsburgh
San Francisco at Chicago.
Los Angeles at St. Louis.

Post-Crescent Photos

Some of the Outstanding baseball players in the history of the sport in the Fox Cities area will play in a 40-minute old-timers' game preceding Saturday evening's Fox Cities-Des Moines tilt at Goodland field. In the top photo are some members of the Kaukauna-Little Chute-Kimberly-Freedom team, left to right, Marvin "Dago" Schuler, Marty "Dago" Lamers, Co-Manager Joe Schouten and Ray Diedrich. The bottom picture shows several players on the Appleton-Neenah-Menasha squad, left to right, Al Gosha, Co-Manager S. M. Timmers and Howard Bowers.

Pro Champion Colts Favored By 17 Points Over All-Stars

Underdogs' Best Bet Tonight Seems to be Daring Football

By Charles Chamberlain

Chicago —(AP)— A daring, gambling strategy may be the collegiate All-Stars best bet tonight against the professional football savvy of the Baltimore Colts.

The oddmakers believe the National Football league champions are in the proper frame of mind to hand the just-graduated heroes of the campus a licking.

Baltimore is favored by 17 points in the twenty-sixth annual game before upward to 70,000 fans in Soldier field.

It will be televised and broadcast by ABC starting at 8:30 p.m. CDT.

The pro champions have won 15 previous contests, lost eight and tied two. Last year, head coach Otto Graham's All Stars triumphed 35-19 over Detroit in the best offensive display shown by the collegians.

But Graham had a wealth of deep manpower then that enabled him to substitute oby units. He has been forced to spike this tactic this time, inserting players individually from his stockpile of 49 men.

One of four All Star quarterbacks will have to come through in exceptional fashion to lead an aerial attack believed necessary to surmount the Colts' defense.

Quarterbacks include Lee Grosscup of Utah, "Buddy" Humphrey of Baylor, Bob Newman of Washington State and Bob Ptacek of Michigan.

These standout passers have fine receivers in such players as Buddy Dial, Rice; Rich Kreitling, Illinois; Dave Sherer, Southern Methodist, and Boyd Dowler, Colorado.

For heavy ball-lugging work Graham has fullback Larry Hickman of Baylor and Nick Pietrosante of Notre Dame, and such classy halfbacks as Pittsburgh's Dick Haley and Houston's Don Brown.

It will take luck and daring for the All Stars to outscore the Colts, who were impressive in a short drill under the light in Soldier field Thursday night.

Eagles Fight in Spirited Workout

By The Associated Press

The Philadelphia Eagles prepared in a slam bang style for their first NFL exhibition. They meet the New York Giants in Hershey (Pa.), Saturday night. Tackle Proverb Jacobs and end Ed Khayat, and linebacker Bob Pellegrini and end Harold Dukes mixed fisticuffs with a spirited scrimmage Thursday.

Commissioner Bert Bell cautioned the Eagles about their conduct on and off the field after watching the action.

Minor League Baseball

By The Associated Press

INTERNATIONAL LEAGUE

Montreal 7-0, Havana 3-5 (1st game, 12 innings, 2nd game, 7 innings called curfew)
Buffalo 4, Richmond 1.
Miami 7, Toronto 1
Columbus 5, Rochester 1.

AMERICAN ASSOCIATION

Louisville 3, Indianapolis 2
Omaha 8 Charleston 0
Fort Worth 5, St. Paul 4.
Dallas 0, Denver 9
Houston 4, Minneapolis 2

John Burnett, Former Big Leaguer, Dies at 55

Tampa, Fla.—(AP)—John Henderson Burnett, 55, one-time short-stop for the Cleveland Indians and the old St. Louis Browns, died Wednesday, a victim of acute leukemia.

He set a record July 10, 1932 when he collected nine hits, two of them doubles in 11 times at bat—the most hits ever made in an extra inning game.

Benched for Season

Musial Denies He Has Reached End of Trail

BY CHUCK CAPALDO

St. Louis, Mo. —(AP)— Stan Musial was benched Thursday night for the remainder of the season, but the aging St. Louis Cardinal slugger denied he has reached the end of the baseball trail.

Musial

"I'm already looking ahead to next season," said the 38-year-old National league great. "I'll definitely be back. I got off to a bad start this season, and I'd just as soon forget the whole year."

The announcement that Musial would see only occasional pinch-hitting duty or perhaps get a starting assignment now and then came just before Thursday night's game with Los Angeles.

'Mutual Agreement'

Redbird General Manager Bing Devine told reporters: "In an effort to use more of our younger players, Musial will not see much action for the remainder of the season."

Musial and Devine said the benching many believe may presage the end of one of baseball's most brilliant careers was "a mutual agreement."

It also was a tacit admission by the Cardinals that the club is going nowhere this year and now is as good a time as any to get a line on their young ballplayers.

"Stan can play as long as he can or wants to," Devine said. "Right now, though, 1960 is the year in question. He'll be back next season no matter what his batting average is this year."

Musial has been batting .261.

"The only one I have to blame is myself," he said. "Perhaps I got into condition too slowly this spring. Maybe I should have knuckled down instead of working myself into shape gradually.

"I'm in good shape physically. If I didn't feel like I do now I would think of retiring. I ran into a lot of rain and cold weather and that didn't help."

Reminded that he once said he would send in his uniform for good if he didn't hit .300, Musial winced.

The veteran first baseman - outfielder carried a lifetime batting average of .340 into this, his eighteenth, campaign.

Reds Shove Braves Back to Third, 9-8

Ninth-Inning Rally Falls Short As Mathews Fouls Out With Bases Full; Jay Faces Pirates

Cincinnati —(AP)— The Milwaukee Braves gave it the old college try Thursday night, scoring three runs in the ninth inning, but Eddie Mathews fouled out with the bases loaded and the Cincinnati Reds gained a 9-8 victory.

The Milwaukee defeat, coupled with a Los Angeles victory over St. Louis, pushed the Braves back into third place, one-half game behind the Dodgers. Milwaukee remained three games behind the league-leading San Francisco Giants, who also lost.

Pafko Doubles

Brooks Lawrence, the third hurler used by the Reds in the ninth inning, managed to get Mathews out after Bobby Avila had walked to fill the bases. Earlier in the inning, singles by Hank Aaron, Joe Adcock, Johnny Logan and pinch-hitter Stan Lopata and a double by pinch-hitter Andy Pafko had accounted for three runs. Avila had four hits in five trips

Frank Robinson got a third-inning grand slam home run, the first of his major league career, and batted in five runs as the Reds built up an 8-0 lead in the first four innings off starter Bob Buhl and Carlton Willey. Vada Pinson's home run in the fifth turned out to be the decisive run for the Reds.

Buhl Takes Loss

Wes Covington belted a 3-run homer for the Braves in the fifth and Milwaukee scored again in the sixth on singles by Logan, Del Rice and Avila.

In the eighth the Braves cut the margin to 9-5 on a double by Billy Bruton and a single by Avila.

Buhl, who gave up eight hits and seven runs in 3 1-3 innings, was charged with the defeat, giving him 9-8 for the season. He has licked the Reds only once in his major

Turn to Page 6, Col. 4

Old-Timers Will Play Prior to Foxes' Game

Former Fox Cities Area Stars Appear Saturday Night

A 3-inning Old-Timers game will precede Saturday night's Fox Cities-Des Moines Three-I league contest at Goodland field.

Old-timers from Kimberly, Little Chute, Kaukauna and Freedom, co-managed by George Vanderloop and Joe Schouten, will comprise one of the teams. The other will be managed by Ralph McClone and S. M. Timmers with players from Appleton, Neenah and Menasha.

Among players on the Appleton - Neenah - Menasha squad are McClone, Timmers, Howard "Booze" Bowers, "Dots" Crowe, Arnie Hillman, Al Gosha, Claire "Carmel" Stoffel, Paul Grishaber, "Hammy" Powell, Syl Simon, "Tuffy" Horn, Des Schade, Phil Palmer, Ed Gullickson, Al Becher, Bill Handler, Howie Ellis, Joe Muench, Dick Weisgerber and Frank Kroiss.

On the other squad will be the likes of Vanderloop, Schouten, Marty and Jack Lamers, "Shorty" Wenzel, Joe Vils, Ray Diedrich, Dan Collins, Wilbur Strick, Marvin "Dago" Schuler, "Smiley" Nickodem, Ves Kappell, "Cully" Hammen, "Urby" Wildenberg, Leo Lamers, Carl Schuler, Austin "Lefty" Diedrich and Basil Mulroy.

The players will be dressed in old-time uniforms provided by the 3-I league. The game is slated to start at 7:30 and will run for 40 minutes with the regular game starting at 8:30.

Cubs Wallop Giants, 20-9, in Longest NL Tilt

3:50 Game Is Finished Under Rigney's Protest

Chicago —(AP)— Bill Rigney says he's glad it's all over but not glad the way it turned out.

The manager of the National league-leading San Francisco Giants referred to Thursday's daffy game in

Dark Altman

Wrigley field, won by the Chicago Cubs, 20-9.

From the fifth inning on the game was played under a protest lodged by Rigney, who was on the field about as much as the players themselves.

The Cubs' Tony Taylor reached third base. While there he stepped from the bag to field a foul bouncer hit by teammate Ernie Banks.

Longest in NL History

It was just one of the crazy things that happened in a game that lasted 3 hours, 50 minutes, longest 9-inning affair in National league history. Rigney said:

"I strongly contend that Taylor violated the rule which specifically states: 'Interference by a batter or a runner intentionally deflecting the course of a foul ball in any manner is automatically out.'"

Taylor would have been the third out under Rigney's interpretation. If the protest, filed with National League President Warren Giles, is upheld, the game would be re-

Turn to Page 6, Col. 3

State Publinx Entry Deadline Is Aug. 20

A total of 138 entries already has been received for the state public links golf tournament to be held Sept. 12-13 at the Reid Municipal course.

The entry deadline is Thursday, Aug. 20.

Archie Dadian will defend his championship in the 36-hole event.

The entry record for the tourney (212) may be broken, Tournament Director Wonser says. No more than 240 will be accepted under any conditions, according to the director.

Fifteen clubs now belong to the state public links organization.

3-I League Standings

	W	L	GB		W	L	GB
D. Moin.	24	13	—	FOX C.	18	17	5
Sioux C.	22	14	1½	Lincoln	16	22	8½
Gr. Bay	20	16	3½	B'lington	14	22	9½
Topeka	20	16	3½	C. Rapids	13	27	12½

Tonight's Games:

(No games scheduled).

Saturday Night's Games:

Des Moines at Fox Cities.
Sioux City at Green Bay.
Cedar Rapids at Lincoln.
Burlington at Topeka.

Thursday Night's Results:

Fox Cities 6, Burlington 5.
Sioux City 6, Lincoln 1.
Topeka 7, Des Moines 6.
Green Bay 6, Cedar Rapids 3.

MAKE SENSE?
FAST, DEPENDABLE MUFFLER SERVICE
BRODIE'S Muffler Installers Are Exhaust System Specialists
WE DON'T Fix Fenders, Springs Teeth or Bones
WE DON'T Sell Gasoline, Spark Plugs, Oil, Hardware or Lawnmowers
WE DO Give the Fastest Most Economical & Lowest Price Service You Can Get
'49-'53 Ford & Chevrolet 7.77
DIAL RE 9-1201
BRODIE'S MUFFLER INSTALLERS
728 W. Wisconsin
Open Daily 8-6
Mon. & Fri. 'Til 8

NOTICE to readers of this newspaper:
If you have a lawn that is infested with a lawn's worst enemy...
CRAB GRASS
NOW is the time and here is the way to control it
WEEDONE
CRAB GRASS KILLER SODAR
Yes, the time is now—before this ugly, sprawling weed really takes hold in your lawn. The way is with Weedone Crab Grass Killer Sodar—by far the most effective formulation yet developed for killing crab grass. Yet Weedone Crab Grass Killer Sodar kills this weed pest without injury to most lawn grasses, including fine bents.
AMCHEM PRODUCTS, Inc.
Seed Appleton Seed Co. Fertilizer
1528 N. Ballard Road, County Trunk E, ½ Mile S. of Airport
RETAIL Phone 3-1305 WHOLESALE
Open Daily 8 'Til 5 — Saturdays 'Til Noon

EXPERT CARBURETOR SERVICE
Get top performance from your car . . . drive in for a complete tune-up today.
GILLIS Motor Service
"Bring Us Your Motor Troubles"
1731 N. Richmond
Ph. 3-0334

Mufflers, Tailpipes, Exhaust Pipes For Every Car and Truck
Convenient Downtown Location
SHARP AUTO BODY & FENDER SERVICE
FREE INSTALLATION of LIFETIME GUARANTEED MUFFLERS
Factory written guarantee good for the life of your car!
Drive in for FREE Muffler and Tailpipe checkup
"Our Business Is Built on Recommendations"
Sharp Auto Body Service
Since 1937
Corner North Division and Franklin Sts. Ph. 2-5761

COMPLETE-EXPERT-CONFIDENTIAL Insurance Service
We do MORE than just issue policies. We feel that about 90% of our job should be to help you plan for an adequate insurance program . . . handle your claims quickly . . . keep tabs on your coverage.
Dave Jacobson Agency
"Insurance for Any Recognized Hazard"
303 W. College Ave. Ph. 3-0654

Save at Jahnke's On . . .
new AUTO PARTS
New Snap On ROCKER PANELS $5
New SHOCK ABSORBER For All Cars $5
Special!! New Auto Aerials For 1939 to 1959 Models $2.00 Up
Also Wide Selection of Other New, Used and Rebuilt Parts at Savings Up to 75%
Jahnke Wrecking Co.
"The House of 100,000 Auto Parts"
Appleton-Menasha Road Phone 4-4541

Wynn Tops Detroit, 9-0

Achieves 5th Shutout, 16th Victory of Season; Indians Keep Pace by Beating Athletics

Associated Press Sports Writer

Few realize just how great a pitcher Early Wynn really is.

Here's a fellow going on 40 en route to a 20-game winning season. How many pitchers do you suppose have won 20 at Wynn's age? Christy Mathewson? Bob Feller? "Kid" Nichols? "Iron Man" Joe McGinnity? Walter Johnson? Herb Pennock? No!

Only two have done it and they rank among the three or four greatest pitchers even in baseball: Cy Young won 20 when he was 41 and Grover Alexander won 21 at 40.

Wynn won his sixteenth Thursday night in pitching the league-leading Chicago White Sox to a 9-0 victory over Detroit. He not only is the biggest winner in the league but he leads with five shutouts. The triumph was the 265th of his career, just 35 short of becoming the first pitcher since "Lefty" Grove to win 300 major league games.

Nats Top Yanks

The triumph enabled the White Sox to maintain their 2½-game lead over the Cleveland Indians who defeated Kansas City, 7-5. Washington knocked off the New York Yankees again, 5-2. Boston and Baltimore were idle.

The White Sox, usually a band of cream-puff hitters, exploded for four home runs in support of Wynn's 3-hit pitching. Jim Landis, "Bubba" Phillips, Earl Torgeson and Sherm Lollar were the homer hitters. Don Messi took the brunt of the Sox's 14 hit attack.

Russ Kemmerer, who had lost six straight, hurled a six-hitter against the Yankees for his first victory since June 28. Harmon Killebrew paced the Senators' attack against loser Bob Turley with two runs—scoring doubles and a single.

The barrage marked the second time this season the Sox had managed four homers in one game and it gave Chicago 20 runs in the last two contests.

Foxes Score 6-5 Victory Over Bees

Continued from Page 5

Ken Fisher's lead-off homer in the fifth cut it to 6-3.

The Bees chased Griffith in the seventh when two walks and an Evans single filled the bases with one out. Maestri came on in relief. Spencer Scott hit a tremendous sacrifice fly to the left center field wall, hauled down by Weatherspoon. Davis' infield hit scored Evans.

In the eighth, outstanding fielding plays by Bennie Smoquefield and "Spoon" kept Maestri out of trouble.

Pascual, playing right field for the first time this season, got three hits.

Fox Cities—6	AB	R	H	RBI
Dibelius, c	5	1	1	0
Vila, ss	1	1	1	0
Pascual, rf	5	2	3	1
Condon, cf	0	0	0	0
Weatherspoon, lf	5	2	2	5
Feller, c	5	0	1	0
Zodiacz, lf	2	0	1	0
Johnston, 1b	0	0	0	0
Harris, 2b	4	0	1	0
Smoquefield, rf	4	0	1	0
Griffith, p	3	0	0	0
Maestri, p	1	0	0	0
Total	38	6	11	6

Burlington—5	AB	R	H	RBI
Lanier, cf	5	1	1	1
Davis, 1b	4	1	0	0
Fisher, ss	3	2	2	1
Ingram, rf	2	0	0	0
Scott, lf	4	0	2	1
Wondra, 3b	5	1	1	1
Holding, c	4	0	1	0
Loren, 2b	3	0	2	1
Connally, 2b	1	0	0	0
Graham, p	0	0	0	0
Bowers, p	1	0	0	0
a-Tobin	1	0	0	0
Milone, p	0	0	0	0
Total	31	5	9	5

a Filled out for Bowers in 8th

Fox Cities	3	0	0	0	0	0	0	6
Burlington	0	0	0	2	1	0	2	5

E—Vila, Fisher, Scott, Loren. HR—Weatherspoon 2, Evans. Feller. LOB—Fox Cities 7, Burlington 6. PO A—Fox Cities 27 9, Burlington 27 8. DP—Feller, Vila, Dibelius, Harris, Johnston, Evans, Connally, Davis.

	IP	H	R	ER	BB	SO
Griffith	6⅔	7	5	4	6	4
Maestri	2⅓	2	0	0	1	2
Graham	2	7	6	0	0	1
Bowers	6	3	0	0	3	7
Milone	1	1	0	0	0	0

W—Griffith (8-7). L—Graham (2-1). WP—Bowers. B—Maestri. PB—Holding. U—Bennett, Van Rhee. T—2:45. A—1,210.

Post-Crescent Photos

The First Football Team in the history of Appleton's new Xavier Catholic High school had its opening practice Thursday. The upper photo shows team members, clad in shorts and t-shirts, doing calisthenics at Pierce park. Three of Xavier's leading grid prospects get together with the two coaches, in the lower picture. From left are: Head Coach Gene Clark, Bill Helein, Paul Zeegers, Pete Werner and Assistant Coach Jim Newcomb. Xavier opens its doors for the first time this fall.

Cubs Wallop Giants, 20-9, in Longest NL Tilt

Continued from Page 5

played from the fifth inning on. The Cubs were leading, 10-7, at the time.

Los Angeles outlasted St. Louis, 7-6, to regain second place in the National league race. The Dodgers, who trail the Giants by 2½ games, lead Milwaukee (beaten, 9-8, by Cincinnati) by a half length. Pittsburgh and Philadelphia were idle.

The Cub-Giant marathon had things really jumping. There were a total of 31 base hits, the Cubs getting 19 for 40 total bases. Eight home runs were clouted, five by the Cubs. Thirteen passes were issued by seven Giant pitchers. In all 38 players were used, including 11 pitchers and eight pinch hitters.

Jack Sanford, first of seven Giant pitchers, was ejected in the first inning along with teammate Daryl Spencer in a set-to with plate umpire Hal Dixon over a called ball.

Manager Bob Scheffing of the Cubs was given the heave-ho by umpire Vinny Smith in the third inning for protesting a play at first base.

Rookie George Altman paced the Cubs with two homers, three singles and five runs batted in.

Alvin Dark hit a grand-slam homer for the Cubs. Tony Taylor and Dale Long also homered for the winners, while Willie Mays, Willie Kirkland and Jackie Brandt hit Giant 4-baggers.

Los Angeles southpaw Sandy Koufax took 7-1 lead into the ninth. But it took two more pitchers to stop the Cards.

Rookie Gene Oliver ignited a last-ditch, 5-run rally for the Cards with a homer in the ninth. Pinch-hitter George Crowe followed a few moments later with a bases-loaded homer. But the Cards effort fell one run short.

Tebbetts Not Too Alarmed About Future of Minor League Baseball

General Manager Feels Expansion Is Healthy Thing

Seattle —(AP)— "Birdie" Tebbetts said Thursday he has few qualms about the fate of minor league baseball.

Tebbetts, executive vice president of the Milwaukee Braves, based his opinion on a pulse-feeling swing around the country visiting Milwaukee farm clubs.

"Do you know what I've found?" he asked. "In the minor league cities where somebody is working to get the fans out to the ball park there's no talk of minor league baseball being doomed.

"Actually, I'm not too alarmed about the situation. Sure, there are fewer minor league teams today. But I think possibly there are enough. By that I mean we may have to be more selective today.

All Prospects

"Maybe we're getting to the point where our minor league rosters can be filled by boys who are all actually major league prospects."

Tebbetts made his remarks in an interview. He came here for an address Thursday before the national convention of the Associated Press Managing Editors' association.

He told the editors sports writing has improved markedly over the years but there may be too much prying into the private lives of athletes—something which tends to destroy the idol-image of youngsters.

Tebbetts also said in his interview he is convinced major league expansion is a healthy thing.

"Our position in Milwaukee has always been that expansion can only help baseball. For instance, we aren't worried that a major league team in say, Minneapolis-St. Paul, would hurt us. A Chicago Cub fan won't watch the White Sox play. But because of his attitude he's making a better fan out of the White Sox rooter."

Richards Signs New Contract

Baltimore Pact Extends Through 1961 Campaign

Baltimore —(AP)— Paul Richards, who describes his job as "one of the best in the majors," has signed to manage the Baltimore Orioles through the 1961 season.

Richards

The well-regarded manager reportedly has had offers from five other clubs. There was speculation he would not remain with the Orioles when his 3-year contract expired this season.

But at a press conference Thursday, Richards said "I hope to remain in Baltimore until I'm through as a manager. I have no desire to go anywhere else."

Dual Role

The 50-year-old native of Waxahachie, Texas, took over the hapless Orioles in 1955, serving in the unusual dual role of field manager and front office general manager.

His first club finished seventh. This year the Orioles have been in the first division all but a few days of the season and Richards only now is beginning to feel the first effects of his vigorous program of scouting and signing young players.

Board Chairman Joseph Iglehart said Richards did not get a salary raise in the new contract, which is believed to call for about $45,000 and a bonus of 5 cents for each home admission over 900,000.

Riverside '9' Gains Game On Pursuers

Beats St. Paul, 2-1, on 5-Hitter By McIntyre

CLASSIC SOFTBALL LEAGUE	W	L		W	L
Riverside	10	2	St. Paul	5	7
Dugout	8	4	Bleiers	5	7
Subway	8	5	Valley Ready	1	12

Wednesday Night's Results:
Bleiers 7, Dugout 4.
Valley Ready Mix over Subway, forfeit.
Riverside 2, St. Paul 1.

Next Wednesday's Games:
Dugout vs. St. Paul.
Valley Ready vs. Bleiers.
Riverside vs. Subway.

Classic league - leading Riverside Paper picked up a full game on its two closest pursuers Wednesday evening.

Riverside shaded St. Paul, 2-1, while Dugout was being upset by Bleiers, 7-4, and Subway was forfeiting to previously winless Valley Ready Mix.

Veteran Riverside pitching star Norm McIntyre tossed a 5-hitter at St. Paul and whacked a double in behalf of his own cause. Loser Don Schroeder allowed only the double and a triple.

Trailing, 2-1, going into the sixth, Bleiers tallied six runs in the last two innings. Winner John Jooss tossed a 4-hitter. Vern Kroll, the loser, gave up seven hits.

Bleiers—7	AB	R	H	Collar's—4	AB	R	H
Kobe, 3b	4	1	1	Collar, cf	2	1	0
Reetz, lf	4	0	0	Everts, ss	4	0	0
Bunk'an, ss	3	2	1	Kroll, p	4	0	1
Kirk'nd, cf	4	3	3	Lamers, 3b	2	1	0
Olm, 1b	3	1	1	Pritzl, 1b	3	0	0
Jooss, p	3	0	0	Greinert, lf	2	0	0
Helein, rf	3	0	1	Schulz, rf	2	1	1
Mueller, c	2	0	0	Reidl, 2b	3	0	1
Krabbe, 2b	2	0	0	Quinn, c	3	1	1
				Schwebs	0	0	0
Totals	28	7	7	Totals	25	4	4

Bleiers	0	0	0	1	0	3	3	—	7
Collar's	1	0	0	1	0	0	2	—	4

St. Paul's—1	AB	R	H	Riverside—2	AB	R	H
Kimball, rf	3	0	0	Ciske, 1b	3	0	0
Nick'sh, lf	1	0	0	Brink'an, c	3	0	0
C Rod'e, cf	3	0	1	D'Yo'ng, 3b	2	0	0
Heim'tz, 3b	3	1	1	M'Intyre, p	3	0	1
Sch der, p	2	0	1	Gris'ber, ss	2	0	0
Hinz, c	2	0	1	Horn, rf	2	0	0
Oswald, ss	3	0	1	Kramer, cf	2	0	0
Zub'ler, 2b	3	0	0	Koepsel, 2b	1	1	0
E.Rod'e, 1b	2	0	0	Vosters, lf	1	1	1
Totals	22	1	5	Totals	19	2	2

St. Paul	0	0	0	0	0	1	0	—	1
Riverside	0	0	1	0	1	0	x	—	2

ACA National League Has 1959-60 Vacancies

The ACA National Bowling league will hold an organizational meeting at 7:30 p. m. Tuesday at the ACA alleys.

Bowlers are still needed to fill out the 1959 league complement, according to Jack Van Caster, alleys manager. It is a handicap league—open to anyone. All interested bowlers are welcome to attend the meeting, Van Caster reports.

Soos Narrow Demons' Lead

Whip Lincoln, 6-1; Topeka Nudges Des Moines, 7-6

By the Associated Press

Des Moines, busy staving off claims to first place in the Three-I league for the last couple of weeks, is being challenged seriously again—this time by Sioux City.

While the front-running Demons were losing in the ninth inning Thursday night to Topeka, 7-6, the Soos were racking up their fourth straight victory, a 6-1 conquest of Lincoln. That left Sioux City only 1½ games from the top.

In other games, Fox Cities built up an early lead and then squeaked past Burlington, 6-5, and Green Bay took advantage of Cedar Rapids' sloppy play to win, 6-3.

Jerry Mercer and Horace Garner were the Sioux City stars. Mercer held Lincoln to seven hits and Garner banged three hits and drove in two runs.

Des Moines took a 6-5 lead over Topeka with a 2-run eighth but the Reds came back in the ninth to win on Bill Dashner's single, a sacrifice, two errors and Don Pavletich's double.

Krambo Tops Police in 'National'

Krambo (8-6) of the National Industrial Softball league's second division, kept Police (9-5) from coaching the solo circuit crown Wednesday evening by posting an 18-9 victory in a makeup game.

Lochner swatted a pair of home runs and Tom Hughes hit one for Krambo. Carl Thiel homered for the Police, who have already cinched a title share.

Police—9	AB	R	H	Krambo—18	AB	R	H
Lietz	3	1	0	Brugg'man	4	2	1
Brux	4	2	3	Vosters	1	1	1
Thiel	3	1	1	Lochner	5	2	3
Acord	4	1	1	Daniels	3	2	1
Reinter	4	1	3	Krueger	4	3	2
Breck'dge	4	0	0	Friebel	5	0	3
Gillis	4	1	2	Sullivan	3	3	0
Sommers	3	0	0	Hughes	4	3	2
Hermans	3	2	3	Olm	5	2	2
Helms	1	0	0				
Totals	33	9	13	Totals	37	18	15

Rudolph Holds 1-Stroke Lead At Detroit

Detroit — (AP) — Mason Rudolph, a happy-go-lucky kid trying to strike it rich in the professional golf ranks, held a 1-stroke lead over a couple of the game's wealthier citizens as the Motor City open moved into its second round today at the Meadowbrook Country club.

Rudolph's 4 under-par 67 gave him the edge over Frank Stranahan, a born millionaire, and Dow Finsterwald, who makes money by the fistful on the tournament circuit.

This is only the eighth tournament in which the former Memphis State collegian has competed.

Redlegs Nip Braves, 9-8

Continued from Page 5

league career. Starter Jim Brosnan was the winner and now is 6-5.

Hottest of the five pitchers used by the Braves was Juan Pizarro, who struck out five Reds in two innings. He was belted out of the box by Cincinnati Wednesday night.

Although the Braves pecked away at Brosnan for one hit in each of the first four innings they didn't hurt him until the fifth. Singles by Lee Maye and Avila and a walk filled the bases. Aaron bounced into a double play but Covington came through with his home run.

Joey Jay, 4-9 is slated to hurl for Milwaukee tonight, going against the Pirates' Vernon Law, 12-7, in the first game of a series at Pittsburgh.

Milwaukee—8	AB	R	H	RBI
Avila, 2b	5	1	4	2
Mathews, 3b	5	1	1	0
Aaron, rf	5	1	1	0
Covington, lf	5	1	1	3
Adcock, 1b	5	1	2	0
Logan, ss	5	2	2	1
Bruton, cf	3	1	2	0
a-Crandall	1	0	0	0
Rice, cf	1	0	1	0
c-Lopata	1	0	1	1
g-Bordelon	0	0	0	0
Buhl, p	1	0	0	0
Willey, p	0	0	0	0
a-May, c	1	0	1	0
Giggie, p	0	0	0	0
b-Torre	1	0	0	0
Pizarro, p	0	0	0	0
d-Vernon	0	0	0	0
h-Pafko	1	0	1	1
Totals	43	8	17	8

Cincinnati—9	AB	R	H	RBI
Temple, 2b	4	2	1	0
Pinson, cf	4	3	3	1
Bell, rf	5	2	2	1
Robinson, 1b	4	1	1	3
Lynch, lf	3	1	2	0
c-Thomas, lf	2	0	0	0
Bailey, c	3	0	1	1
Jones, 3b	3	0	2	1
Kasko, ss	4	0	0	0
Brosnan, p	3	0	0	0
Pena, p	1	0	0	0
Nuxhall, p	0	0	0	0
Lawrence, p	0	0	0	0
Totals	36	9	12	9

a-Singled for Willey in 6th.
b-Flied out for Giggie in 8th.
c-Fanned for Lynch in 8th.
d-Walked for Pena in 8th.
e-Doubled for Brosnan in 8th.
f-Walked for Bell in 9th.
g-Ran for Lawrence in 9th.
h-Doubled for McMahon in 9th.

Milwaukee	0	0	0	0	3	1	0	3	1
Cincinnati	0	0	4	4	1	0	0	0	x

E—Logan, Temple. Pena. RBI—Avila 4, Covington 3, Adcock, Logan, Bruton, Rice, Lynch, Robinson 3, Bailey, Jones. HR—Covington (32, 2 on, 8th off Brosnan). Pinson, Robinson. SB—Bailey. DP—Milwaukee 1, Cincinnati 1. LOB—Milwaukee 12, Cincinnati 8. 2B—Avila, Logan 2, Pafko, Jones. HR—Covington (32). Pinson, Robinson. SF—Bailey.

	IP	H	R	ER	BB	SO
Buhl	3⅓	8	7	7	3	0
Willey	1	3	1	1	0	1
Giggie	1	1	1	1	0	1
McMahon	1	0	0	0	0	2
Brosnan	9	10	4	4	2	1
Pena	2⅓	5	4	4	1	2
Nuxhall	1	2	0	0	0	0
Lawrence	1	0	0	0	1	0

W—Brosnan (6-5). L—Buhl (10-8). U—Burkhart, Vernon, Conlon, Dascoli. T—2:46. A—9,174.

Johnson Duels Miteff, Eyes 14th Straight

New York —(AP)— In six short months, Alonzo Johnson has moved from prelim boy to No. 7 rating among the world heavyweight contenders. If that isn't a record, it rates with the best.

Johnson returns for a second time tonight to Madison Square garden in squaring off against Argentina's Alex Miteff, who is trying to regain the high rating he once held.

Johnson has won 13 straight pro fights. His record is 17-1 with five knockouts.

Although Johnson is a 7 to 5 favorite, this could be one of his toughest fights. The 10-round match will be carried on network (NBC) radio and television, starting at 9 p.m. CDT.

Van Pelt Stars in Canadian Grid Opener

Vancouver —(AP)— Quarterback Jim Van Pelt, playing with a cast on his left wrist, tossed for three touchdowns and scored one himself Thursday night as the Grey Cup champion Winnipeg Blue Bombers whipped the British Columbia Lions, 42-20.

LADIES DAY

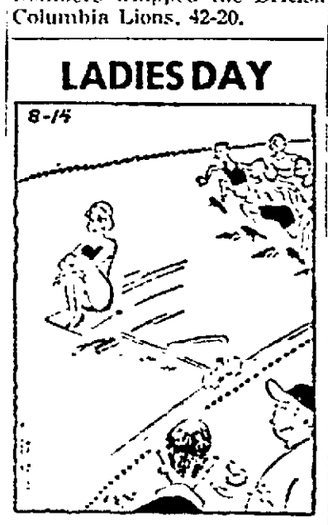

"It's revolutionary . . . they've already knocked one and a half seconds off the hundred yards!"

Another Big Haul?

Four Packer Draftees Will Play For College All-Stars Tonight

BY ART DALEY
Post-Crescent News Service

Chicago—Can the Packers make another All-Star player haul? Have the Colts improved?

These are some questions Packerites might be asking when the annual College All-Star game unfolds in Soldier's field before nearly 80,000 on-the-spot fans and millions of televiewers tonight.

Kickoff is scheduled for 8:30 and the game can be seen on channel 11 in the Green Bay area.

The Packers made a killing out of the 1957 all stars, keeping four of their six representatives. And these four loom as key figures in the 1959 structure — Dan Currie, Ray Nitschke, Jimmy Taylor and Jerry Kramer.

Neil Habig, the Purdue center, didn't make the Packers but the other All-Star, Dick Christy, was traded to the Pittsburgh Steelers for a fifth draft choice last season. That fifth pick is guard Andy Cvercko of Northwestern who is one of four Packers in the star game tonight.

Cvercko, due to see action although he was hurt earlier in the Star camp, will fight the Colts along with defensive back Bobby Jackson of Alabama, the seventh choice; end Boyd Dowler of Colorado, the third choice; and tackle Gary Raid of Williamette, the seventh pick. Raid had been with Packers in their training camp and was summoned to the Star camp when injuries floored a number of linemen.

Hecker, Fears

With the Packer stars tonight will be Norb Hecker and Tom Fears, Packer assistant coaches who will take the foursome back to Milwaukee for the Bear game there Saturday night. The two coaches will scout the Packerees and keep an eye on the Colts.

More people do home cement jobs with SAKRETE

It's so easy to do those home cement jobs with Sakrete but be sure that you really do get genuine Sakrete. Nothing else gives you the same result.

There is a Sakrete ready-to-use cement mix for every job. All you do is just add water. Sakrete Mixes are ideal for fixing walks, setting posts, patching, and larger projects such as outdoor barbecues and patios. Sold by lumber and building material dealers.

FREE! Ask for this useful 32 page cement project booklet at your dealer.

Insist on Genuine SAKRETE for Best Results

SAKRETE DRY-MIX CONCRETE CO. Franklin Park, Illinois

Bullitt Supply Company, 115 North State Street
Fraser Lumber Company, 501 North Superior
Mueller Lumber Company, 2200 West Wisconsin Avenue.
Valley Ready Mix Concrete Company, 2011 W. Wisconsin Ave.
Haug Turf & Supply Company, 719 West College Avenue.

Greater Cash Value Stamps Always
CONSOLIDATED
Appleton & Franklin Sts.

'America's Greatest Cars'
1959 CHEROLETS
We Give More Because We Sell More!
Gibson Chevrolet
Appleton Oshkosh
Neenah-Menasha Fond du Lac

Canadian Campers
And All Others . . .
It Pays To RENT Your Equipment —
● Tents ● Canoe ● Car Top Boat, Carrier. ● Cots ● Johnson & Evinrude Motors 3 to 15 h.p. ● Gasoline Lanterns ● Camping Stoves ● Life Preservers ● Mattresses ● Utensils, etc.
Tel. 3-9193
Clip & Save For Future Use!

BE SURE YOU CAN STOP BEFORE YOU GO!
HAVE US — Check & Adjust Those BRAKES
Appleton Battery & IGNITION SERVICE
Harold Douglas — Bob Kranhold
RE 3-0131
210 E. Washington St.

3-J's GOLF DRIVING RANGE
Open Daily 10 a.m. to 10 p.m. (Weather Permitting)
Complete Line Golf Mdse.
Golf Lessons
Pro — Joe Nadolney
Located: 1 Blk W. of Valley Fair
Owners: Jim Vogel, Jim Lotzer

For A Good Deal — See — MELCHERT
BROS. GARAGE
Seymour, Wis.
Dealers In . . .
★ BUICK
★ RAMBLER
Also IHC Trucks

To Place a Want-Ad Dial 3-4411

HOT WEATHER REFRESHER
• COOL
• CLEAN
• CLEAR
Locally Brewed
PRODUCT OF GEO. WALTER BREWING CO.

Records Tumble as Brue Wins State Open With Sizzling 268

20-Stroke Victory Greatest Performance in Meet History

BY JACK RUDOLPH
Post-Crescent News Service

Green Bay — Bobby Brue stands in lonely grandeur today on the highest pinnacle ever attained by a Badger golfer in his own state.

The slight, serious Milwaukean, who plays golf with the accuracy of a star-gauge rifle and the precision of a metronome, butchered Brown county's thoroughly subdued course again Thursday. He exploded for another sub - 70 round—a 67 this time—to retain his State Open championship by an incredible margin of 20 strokes.

He thus completed the 72 holes of medal play with the almost unbelievable total of 268, far and away the greatest exhibition of sustained golfing genius ever seen in Wisconsin outside the mainstem Miller open—and well up with the best the Miller has produced.

New Marks

By the time he had closed out the tournament Thursday, the trim, 24-year-old Brue was practically bowlegged under the weight of new records and the debris of old ones. Among them were:

1. A new low mark for the 40-year-old open, six under the previous 274 set by Tommy Veech 11 years ago.

2. The distinction of being the first golfer ever to win both the state amateur and open in the same year and the first amateur ever to win the latter twice in a row. Jim Milward put titles back to back in 1937-38 but he had turned pro by the time he repeated.

3. The greatest four consecutive championship rounds in the annals of state competition in any classification. He would have established an even higher standard if he hadn't faltered on the very last hole.

4. A new Brown county course record of 64 and a second round of 67, exceeded only by his earlier effort.

More Distance

While Bobby was wrapping up so much history in his shiny package he was putting even more distance between himself and his shell-shocked competition. In front by 14 strokes at tee-time yesterday, he was a staggering 20 ahead at the end.

Second, and leading professional, was Howie Kluth of Milwaukee Tuckaway, who finished with 288 to cop the $500 top money prize. Runner-up amateur was Harry Simonson of Madison, also second to Brue in the recent state amateur, who carded 294.

A pair of young Green Bay area golfers, Tom Nelson and Marty Gharrity of Shawano, were tied for third at 297. Jack Thomsen of Racine was next with 299 and Milwaukee's Dick Sucher, 1958 amateur champion, was sixth with an even 300.

Below Posts 72

Neenah Ridgeway's Bob Below finished with a 72 for a 297 — tie for eighth among the pros. Elmer Selig of Ridgeway fired a 75 Thursday to wind up with a 311.

Mike Bencriscutto of Racine could shave only one stroke off Kluth's 3-stroke edge and took second money among the pros. Mike shot a 72 yesterday to only 73 for Kluth for an aggregate 290 and 350.

Brue was on the threshold of an even more fantastic triumph Thursday, only to stumble on the eighteenth and final hole. As he teed off on 18 he was eight under par and needed only a par four to equal his score of Tuesday. A birdie would have given him a miraculous 63. But that was asking a little too much.

Bobby shot for the jackpot, though, ran into trouble and finished with a triple bogey seven.

Machine-Like

Except for that single lapse Brue was machine-like in the precision with which he took the sporty layout apart, especially the back nine. He birdied three holes on the outgoing lap and five on the way home, 1-putting six straight greens through the fifteenth.

In all he had nine 1-putt greens, including a 30-footer on No. 3. So accurate were his approach irons that he missed only two greens and was usually so close he had only routine putts to sink.

Almost lost in the Brue whirlwind was another final day sparkler that might have rated headlines at any other time — a brilliant 68 by tournament chairman Lou Warobick of Manitowoc.

The top scores:

AMATEURS

268—Boby Brue, Milwaukee (69-64-68-67).

294—Harry Simonson, Madison (70-80-74-70).

297—Tom Nelson, Green Bay (73-75-77-72); Marty Gharrity, Shawano (76-74-74-72).

299—Jack Thomsen, Racine (75-76-76-72).

300—Dick Sucher, Milwaukee (69-74-83-74).

301—Archie Dadian, Milwaukee (71-83-77-70); Dr. P. J. Oberhouser, Berlin (78-79-72-72).

303—Al Hattenhauer, Waterford (76-80-77-70).

PROS

288—Howie Kluth, Milwaukee (72-73-70-73).

290—Mike Bencriscutto, Racine (69-74-75-72).

293—Russ Tuveson, Janesville (75-71-73-74).

295—Roy Wallin, Lake Geneva (73-72-78-72).

296—Bill Milward, Green Bay (73-77-78-72); Lou Warobick, Manitowoc (77-75-76-68); John Michalicka, Milwaukee (72-75-78-71).

297—Tom Nielsen, Racine (75-73-78-71); Bob Below, Neenah (75-73-77-72).

Trinity Tops Sacred Heart, Grabs Lead

Can Cinch Solo Church Softball Crown Monday

CHURCH SOFTBALL LEAGUE

	W	L		W	L
Trinity	12	1	St. Mary	6	7
Sacred Heart	12	2	First English	5	9
Zion	8	5	All Saints	3	10
St. Joseph	6	8	Methodist	2	12

Next Monday's Game:
Zion vs. Trinity (makeup).

Wednesday Night's Results:
Zion 5, First Methodist 4.
Trinity 10, Sacred Heart 9.

Trinity can cinch the undisputed title in the Church Softball league Monday night by posting a makeup victory over Zion.

Trinity scored two runs in the last of the eighth Wednesday to record a clutch 10-9 triumph over Sacred Heart and move past the losers into first place. The tying and winning runs both scored on errors. The winners counted their 10 runs on just three hits off Hank Hupfauf and John DeYoung.

Zion recorded a 5-4 makeup win over First Methodist. Winner John Gurholt allowed six hits and loser Maurice Schlusner gave up five.

Trinity—0	AB	R	H	Sacred Heart—9	AB	R	H
Stev'son,2b	4	1	0	Gerritts,2b	5	4	4
Bedard,ss	2	2	0	Gris'ber,ss	5	1	3
Rad'her,p	3	0	1	D'Young,p	5	1	3
Eman'l,3b	4	0	0	Ciske,1b	4	0	0
Trinrud,1b	4	1	0	Maahs,3b	4	0	0
Freib'rg,cf	3	1	1	Sauter,lf	3	0	1
Renier,c	3	3	0	V'Dinter,rf	4	1	0
Rendall,lf	3	0	0	Van'berg,c	4	1	1
Jooss,rf	3	1	1	Hupfauf,p	4	1	1
Wichman	1	1	0				
Totals	30	10	3	Totals	38	9	13

Sacred Heart	1	0	1	0	3	3	0	1	—9
Trinity	0	5	0	0	1	1	1	2	—10

Wildlife Area Presented to State CC

Auberndale —(AP)— A 20,000-acre wildlife area was presented to the Wisconsin Conservation commission Wednesday by the Consolidated Water Power and Paper company of Wisconsin Rapids.

The land which lies in parts of Marathon, Portage and Wood counties is to be used as a wildlife refuge, a public hunting ground and for propagation of wildlife.

Stanton W. Mead, president of Consolidated, made the presentation to the state. The land will be known as the George W. Mead Wildlife area in honor of the founder of Consolidated and father of Stanton.

Columbus, Ga.—Pete Rademacher, 200, Seattle, stopped Tommy Thompson, 195, Washington, 5.

Post Office Is 'Association' Champion

Post Office (13-1) battered Wisconsin Wires (9-3) by an 11-4 score in a Church Softball league makeup earlier this week to wrap up the league's solo championship.

R. P. Melcher and W. F. Brandt divided pitching duties for the champions, allowing a total of five hits.

Fred Ruppel whacked four hits for the Post Office. The losers were the only team remaining with a shot at the league crown.

They'll Do It Every Time

By Jimmy Hatlo

John Aehl, who is the editor of a Wisconsin weekly newspaper in the off-season, isn't the only member of the Fox Cities Foxes mound staff with printers' ink in his background.

The father of right-hander Hector Maestri worked for 25 years as a writer on the Havana (Cuba) Avance and several years ago wrote a prize-winning series of articles for the paper. Jose Maestri is now director of public opinion for Cuba. He's also a journalism teacher in a Havana school.

Mr. Maestri doesn't think much of baseball as a career and has been attempting to convince Hector to give it up for the newspaper profession. "Journalism is an interesting field," says Hector, who speaks English quite well for a 21-year-old who has been in this country half a year for the past several years. "But, I like baseball better."

The owner of one of the top 10 earned run averages (3.03) in the Three-I league is only in his third season as a pitcher.

Hector was a shortstop for four seasons of amateur ball in Cuba and played 17 games at that position at Elmira, (N.Y.) in the Class D New York-Pennsylvania league in 1957. He also started hurling that season and ended up as the loop's tenth - ranking moundsman. Kept there for further seasoning in 1958, Hector won 16 games for a last place club.

The owner of a fine slider, Maestri isn't a bad hitter for a pitcher and he fields his position like a shortstop.

* * *

Foxes batboys Tom Timmers and Phil Keller made the club's 3-game trip to Burlington this week.

Timmers, a football and basketball player at Roosevelt Junior High last year who will be a sophomore at Xavier High this fall, has been the Foxes home batboy. Keller, who is studying to be a priest at Sacred Heart seminary, takes care of the visiting team's bats.

Foxes' ballboy, Jim Simpson will go on the next trip.

* * *

The Senators were so concerned about the sore arm of their $18,000 bonus property Bert Guenthner that they wanted their own club physician, Dr. George Resta, to study the case thoroughly.

* * *

The Foxes shortstop Nat Oliver—now out of the lineup after being beaned Tuesday night—received $22,000 in bonus money from the Los Angeles Dodgers in June. Nate was signed right out of high school in St. Petersburg, Fla. Though he's just 18 years old, Nate's pretty shrewd with his money. He invested in housing and is now receiving monthly rent checks.

Oliver has been timed in about :09.6 for the 100-yard dash according ot Foxes Business Manager Bob Willis. Nate was clocked in a speedy :03.8 the other night going from home plate to first on an infield grounder.

* * *

Baseball isn't conducive to close family life. Fox second baseman Dick Harris hasn't seen his father in over a year.

Dick's dad is "Bucky" Harris, now general manager of the Boston Red Sox. The former "boy wonder" manager of the Senators who later piloted Detroit and the Yankees, is kept plenty busy, needless to say.

* * *

Phil Condu, who ranks right up among the Three-I batting leaders, is the Foxes' "clown."

Called "Duck" because of his resemblance to a quacker, Phil likes to talk about himself thusly: "That Condu, he can't throw, hasn't any power, can run pretty well, but boy is he a good hitter."

It was probably Phil's weak arm that earned him his release from Cincinnati when he was leading the Topeka club in hitting earlier this season.

* * *

Foxes Manager Jack McKeon and jack-of-all-positions "Chuck" Weatherspoon both are of the opinion that "Zorro" Versalles will be a better player in the big leagues than he was in the minors.

Both feel that Versalles, now with Washington will bear down harder to stay in the big time than he did here.

Valley Fair Nips Manitowoc, 7 to 6

Appleton Outhit, 14-5; Losers May Protest Use of New Players

An unusual "lateral putout" choked off a ninth inning Manitowoc rally and gave the Appleton Valley Fair baseball team a 7-6 victory at Goodland field Thursday night. The winners were outhit, 14-5.

With one run already home in the inning and the score 7 - 5 Appleton, Manitowoc's "Chuck" Siebold pushed a dribbler into short center field to score the losers' sixth run. A runner bearing the seventh Manty run was racing for the plate when Appleton second baseman Mike Galligan fired to relief pitcher "Bud" Koehnke halfway down the third base line. Koehnke missed the tag but latteralled to catcher Jeff Smith who made the out to end the game. Valley Fair is now 3-3, the Clippers 1-4 in the Fox Valley Amateur league's second round.

Plans Protest

Manitowoc Manager Don Phillips announced afterwards he planned to protest the contest because of Valley Fair's use of several Appleton Junior Legion players, Galligan, Smith, Dick Wankey and Brian Zordell.

Phillips, according to Valley Fair Business Manager Gene Kloes, had agreed, before the game, to let them play.

Smith rapped a pair of singles while Zordell tripled and hit a sacrifice fly and played a nifty game at first base. Manty took a 1-0 lead in the first but Appleton tallied three in the second on a single by Dick Cornell, two hit batsmen, Zordell's sacrifice fly and Smith's 2-run single.

Jim Kirkland walloped a 3-run homer in the fifth to give the winners a 7-2 lead.

Herb Stoeger went the first 8 and 1-3 innings for Valley Fair, allowing all 14 hits and six runs, fanning five and walking three. Bob Lutz went the route for Manty, fanning four and walking four.

Appleton—7	AB	R	H	Manitowoc—6	AB	R	H
Johnson,cf	4	1	0	McGlin,2b	5	2	1
Rickert,2b	3	1	0	L. Lutz,ss	4	1	1
Kirkland,lf	4	1	1	B. Lutz,p	5	1	2
Cornell,3b	3	1	1	Siebold,3b	5	0	2
K'hnke,ss	2	1	0	Scherer,cf	5	1	1
Dolven,rf	2	2	0	Hab'witz,rf	5	0	3
Zordell,1b	3	0	1	M'kusen,c	4	0	1
Smith,c	4	0	2	Schuler,1b	4	1	2
Stoeger,p	4	0	0	Zagrod'k,lf	3	0	1
Galligan,2b	1	0	0	Miller,lf	2	0	0
Wankey,lf	0	0	0				
Totals	30	7	5	Totals	42	6	14

Manitowoc	1	0	0	0	1	0	1	1	2	—6
Appleton	0	3	0	1	3	0	0	0	0	—7

Give Rosters For All-Star Boys' Games

Rosters of Appleton Recreation department Cub and Minor Boys league All-Star teams have been revealed.

The Cub league All-Stars play the circuit champions at 6 p.m. Tuesday at Interlake park. The Minor Stars meet that loop's titlists at 7:30.

The four teams' rosters:

CUB ALL-STARS:

Pitchers—Bob Filz, Steve Eichinger, Wayne Van Stippen, Dick Kirk and Don Hayes; catchers—Wayne Lutz, Jack Herb, Mark Weber, Terry Graf and John Bourasso; 1st base—Gary Lutz and Tom Ehlke; second base — Arthur Zuleger and Jim Moriarty; third base—Jim Holcomb and John Mueller; shortstop—Chris Brandt and Tom Heinritz; outfielders — Tom Kemen, Mike Nichols, Gene Jack, Bill Deeg, Bob Randerson and Jim Emerich.

MINOR ALL-STARS:

First basemen—Tom Able and Paul Cunningham; second basemen—Jim Hale and Mark Johnson; third basemen—Richard Hassel and Jerry Bishop; shortstop—Jim Schultz, Dick Popp and Larry Bourassa; outfielders—Jay Tilkens, Dick Bunn, Don Stevert, Dick Schwab, Pete Werner and Jack Plamann; pitchers—Brian Beck, Alan Krabbe, Gene Patzner, Jim Bertschy and "Rocky" Bleier; catchers—Wayne Krate, Tom Heller, Dave Belling and Gary Hietpas.

CUB CHAMPIONS:

Russ Berggren, manager—Nick Retson, Dale Schabo, Steve Cloud, Gary McIntyre, Kirk Gloege, John deVos, Richard Rohm, Donnie Pohlman, Lewis King, Bob Martin, Steve Winter, Jim Fine, Tom Keane, Ricky Hostettler, Jeff Rushton and Paul Berggren.

MINOR CHAMPIONS:

Bill Ulweiling, manager—Jim Feler, Jim Captaine, Earl Hartzelm, William Stushek, Jim Thielman, Thomas Toonen, Bob Buss, Jim Hayes, Tom Schouten, Bill Feind and Warren Lutz.

Yesterday's Stars

By The Associated Press

Batting

Frank Robinson, Reds, drove in five runs with a grand slam homer and a sacrifice fly to lead Cincinnati to a 9-8 victory over Milwaukee.

Pitching

Early Wynn, White Sox, hurled his second straight shutout, fifth of the season as Chicago defeated Detroit, 9-0. It was the 39-year-old right-hander's sixteenth victory of the year and 265th of his career.

Why the engine in the back?

In the conventional cars, a front engine turns the rear wheels through a long drive shaft.

But Volkswagen's rear engine gives direct power to the wheels. It is the most efficient and economical design. It means greater visibility when driving—you see over VW's snub nose. And the rear engine gives your rear wheels extra traction. In mud, sand, ice, snow, where other cars skid, you go.

Its location, however, is the least unorthodox feature of the Volkswagen engine. For one thing, it is air-cooled. No water to boil over in summer, or to freeze in winter. No anti-freeze needed. No radiator problems.

The aluminum and magnesium engine is light and powerful; probably the toughest 198 pounds going. It is beautifully machined for minimum friction; you will probably never need oil between changes. Efficient? Top and cruising speeds are the same! Your VW runs at 70 mph all day without strain. You get an honest 32 miles to the gallon (regular gas — regular driving).

Come in and drive one... this week.

BEHM MOTORS, INC.
730 E. Northland Ave.
Phone REgent 9-1126

AUTHORIZED DEALER

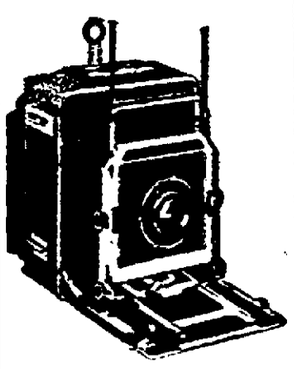

the all-new
SUPER GRAPHIC® 45

- MORE COMPACT...1¾" LOWER ½" NARROWER THAN CROWN 45
- 360° Revolving Back
- New horizontal swing and forward tilt
- Electrical Body Release

ideal PHOTO
222 E. College

BE SURE TO FOLLOW THE EXCITING '59

GREEN BAY PACKERS

ON THE BIG Station!

STARTING
TOMORROW NIGHT at 8
Exhibition – Bears vs. Packers from Milwaukee!

SEASON'S SCHEDULE
— Clip and Save —

EXHIBITION GAMES

Aug. 23	San Francisco 49'ers at San Francisco	3:30 P.M.
Aug. 29	Philadelphia Eagles at Portland, Ore.	11:00 P.M.
Sept. 5	New York Giants at Bangor, Maine	7:00 P.M.
Sept. 12	Wash. Redskins at Winston-Salem, N.C.	8:00 P.M.
Sept. 20	Pittsburgh Steelers at Minneapolis	3:30 P.M.

REGULAR SEASON

Sept. 27	Chicago Bears at Green Bay	1:00 P.M.
Oct. 4	Detroit Lions at Green Bay	1:00 P.M.
Oct. 11	San Francisco 49'ers at Green Bay	1:00 P.M.
Oct. 18	Los Angeles Rams at Milwaukee	1:00 P.M.
Oct. 25	Baltimore Colts at Baltimore	1:00 P.M.
Nov. 1	New York Giants at New York	1:00 P.M.
Nov. 8	Chicago Bears at Chicago	1:00 P.M.
Nov. 15	Baltimore Colts at Milwaukee	1:00 P.M.
Nov. 22	Washington Redskins at Green Bay	1:00 P.M.
Nov. 26	(Thanksgiving Day) Detroit Lions at Detroit	11:00 A.M.
Dec. 6	Los Angeles Rams at Los Angeles	3:30 P.M.
Dec. 13	San Francisco 49'ers at San Francisco	3:30 P.M.

WNAM
1280 On Your Radio Dial

$7,000 Sought By Outagamie Polio Chapter

Letters Mailed to Request Additional Aid to Patients

The Outagamie county chapter of the National Foundation will seek $7,000 more in additional donations to finance the chapter through the year, Mrs. Paul V. Cary, chairman, has reported.

Mrs. Cary said today that 3,000 letters to Appleton residents have been mailed. Funds, she said, are needed for patient aid of former polio victims.

The chapter's expenditures from Jan. 1 to Aug. 1 totalled $12,153.50. Present available funds were $1,847.68.

"Today your Outagamie county polio chapter is running out of money. Costs have gone up sharply; the number of patients needing help has not decreased appreciably, because so many of them are little children whose bodies are growing twisted and unbalanced because of polio paralysis," Mrs. Cary noted in the letter.

She said 64 local patients still need financial aid while 18 require surgery this year. Three also, she wrote, are quadriplegics (both arms and legs severely paralyzed) and need several weeks at Georgia Warm Springs.

More than 99.6 per cent of all money spent by the chapter, she said, went directly for patient aid. Less than 1 per cent went for administration.

Auto Workers Get More Pay

Detroit — About 21,700 Wisconsin automotive employes of American Motors corporation will average almost $1,200 more in wages during the 1959 fiscal year than they did during the same 1958 period, with the addition of the latest annual improvement factor, effective Aug. 1.

Kenosha and Milwaukee employes already have averaged $4,887 for the first nine months of the current fiscal year, compared to $3,960 for the same 1958 period. The new improvement factor increase will amount to at least $108 more per month for the average covered employe, based upon an average wage and 40-hour work week.

Disturbance Costs $10

Donald D. Owen, 38, of 224 E. Pacific street, was fined $10 today in municipal court for creating a disturbance at his home Thursday. His mother, Mrs. Vernon McDonald, same address, brought the charge.

North Western May Show Loss For July Period

Chicago — Chicago and North Western Railway company earnings for July are expected to drop below the year-ago level for the first time since January, Clyde J. Fitzpatrick, president, announced. The downturn can be attributed to the steel strike, he said.

Though revenues for last month wound up slightly ahead of a year go, the gain was recorded despite a $600,000 decline in ore-hauling revenues from a year earlier, he added.

The steel strike, if it continues, promises to affect the North Western "even worse" this month, Fitzpatrick said. If the strike lasts through August, the carrier faces the prospect of losing "from $1,300,000 to $1,400,000" in freight revenues and the likelihood that earnings will slide still further behind last year, the executive said. In August, 1958, North Western racked up its best month of the year, earning $2,014,259 on revenues of $20,566,035.

This outlook follows a first-half showing which was the best in 10 years. For the six months ended June 30, the North Western wound up with a $15,098 profit in contrast with a $2,231,490 loss a year before.

Foremost Dairies Net Up $200,000

Foremost Dairies, Inc., owner of the Western Condensing company, reported a $200,000 increase in net income for the first six months of 1959 compared to a similar period in 1958.

Net income in 1959 was $5,031,872, in 1958 $4,814,960. Sales rose from $204,888,848 to $214,798,671 in the same period. Earnings per share rose from 62 to 65 cents.

Paul E. Reinhold, chairman, and Grover D. Turnbow, president, were optimistic about the results of operations for the remainder of the year. They noted increased volume on new products, further development of overseas activities, record sales levels and a favorable decision by a federal trade commission examiner.

The FTC dismissed a complaint that Foremost and other dairy companies distributed and sold ice cream using unfair competitive methods.

Chicago Potatoes

Chicago —(AP)— (USDA) — Potatoes arrivals 85; on track 158; total U.S. shipments 251; supply light; demand for long whites good, market steady; demand for round reds slow, market weaker; carlot track sales; Texas round reds 2.00; Idaho - Oregon long whites 3.20-3.35; Washington long whites 3.40 - 3.50; Nebraska round reds 2.40-2.50; Washington russets 4.35.

Cool Front Moves Into Wisconsin

Another one of Wisconsin's heat waves appeared to be on the way out today.

A cool front pushed into the extreme northwestern part of the state early today and was due to reach the southern portion tonight.

Weather ahead of the cool front remained hot and humid. Appleton reported a reading of 85 at 10:30 a.m., the same as Thursday's high. The overnight low was 73.

Superior reported the state low early today — 55 degrees. Other cool spots were Phillips, 56, and Grantsburg, 59.

Pewaukee reported a high of 93 Thursday

National temperature extremes ranged from 112 at Imperial, Calif., to 26 at Big Piney, Wyo.

Temperatures Around Nation

	H	L		H	L
Albany	89	60	Miami	86	75
Albuquerque	87	67	Milwaukee	90	71
Anchorage	65	54	Minneapolis	79	65
Atlanta	88	70	New Orleans	86	76
Bismarck	75	47	New York	89	67
Boston	92	71	Okla. City	90	67
Buffalo	82	67	Omaha	89	67
Chicago	92	77	Philadelphia	91	73
Cleveland	90	69	Phoenix	100	78
Denver	85	58	Pittsburgh	89	64
Des Moines	89	67	Portland, M.	90	65
Detroit	89	72	Portland O.	79	69
Fort Worth	95	74	Rapid City	79	54
Helena	71	38	Richmond	91	65
Honolulu	85	75	St. Louis	96	76
Indianapolis	89	68	Salt Lake C.	80	52
Kansas City	91	74	S. Francisco	61	56
Los Angeles	82	67	Seattle	74	54
Louisville	97	69	Tampa	93	74
Memphis	91	71	Washington	93	73

Nelson Signs Bill On Reorganization Of Wisconsin Courts

Madison —(AP)— Legislation reorganizing Wisconsin's court system, effective Jan. 1, 1962, was signed into law by Gov. Gaylord Nelson today.

The governor said it would speed up justice and eliminate confusion and inefficiency caused by lower courts with a wide variety of names and jurisdictions.

The reorganization will be the first in the state's history.

State supreme court and circuit courts will be retained under the new law. All other courts will be combined into county courts of equal jurisdiction. They will have exclusive jurisdiction over probate, juvenile and adoption matters.

Many of these lesser courts, now known as superior, municipal, district and civil courts, will become branches of the county courts.

Wisconsin Cheese

Madison — (AP) — Wisconsin American cheese market Thursday: Steady; demand and open market interest fair; prices: cheddars, moisture basis 32½-33½; 40-pound blocks, no moisture premium 33½-35½; horns 34½-35; midgets 35-37½.

AP Wirephoto

Scattered Showers are Expected tonight in lower Michigan, Iowa, Kansas and New Mexico. It will be cooler in Wisconsin, southern Minnesota, Iowa and Kansas.

New York Stock Quotations

At 2:00 P. M. New York Time
Furnished by Wayne Hummer and Co., 123 S. Appleton St.

A		**G**		Schenley	43⅜
Abbot Lab	72⅞	Gen Dynam	50⅞	Schering	71¼
Acme	33	Gen Elec	80⅜	Sears Roe	45⅛
Admiral	19⅜	Gen Foods	97¾	Sinclair Oil	59½
Air Reduction	86¼	Gen Motors	55¼	Socony Mobil	46
Alleghany Corp	11⅜	Gen Pub Serv	5¼	South Co	40
Alco	19½	Gen Tel	76⅛	South Pac	68⅞
Alleg Lud Steel	56¼	Goodrich	83⅞	South Rail	54
Allied Chem	120⅞	Goodyear	135¼	Sperry Rand	24⅛
Allied Stores	59⅞	Gt Nor R R	52⅜	Servel	13⅞
Allis Chalmers	35½	Gr C Steel	72½	Stand Brands	74
Alpha Port-Ce	34⅞	**H**		Std Oil Calif	51⅞
Amer Airlines	27⅞	Houdale Ind	21¼	Std Oil Ind	48
Aluminum Ltd	35⅜	**I**		Std Oil N J	52½
American Can	44⅞	Inland Steel	51½	Stude Pack	11½
Am Motors	43½	Interlake Iron	28⅜	Sunray	25⅞
Armco Steel	74	Intl Harv	53¼	Swift & Co	44⅞
Amer Radiator	15½	Intl Nickel	103⅜	**T**	
Amer Smelt	45	Intl Paper	130½	Tenn Gas T	36⅛
A T & T	80¼	Intl T & T	34⅜	Texas Co	85⅞
Amer Tobacco	98½	**J**		Texas Gulf	21⅞
Anaconda	65	J and L	76½	Textron Corp	27⅛
Armour	29⅞	Johns Man	57½	Twent Cent F	38¼
Atch T & SF	28½	**K**		**U**	
Avco	14	Kenn Copper	104½	Un El Mo	33⅞
B		Kimb Clark	67½	Union Pac	33⅛
Baldwin Loco	16½	Kresge S S	34⅜	United Airc	46⅞
B and O	49½	Kroger	32⅞	United M & M	20⅛
Bendix Avia	73⅞	**L**		United Fruit	34½
Beth Steel	55	Lehigh C & H	12⅞	Un Eng Fd	20⅜
Boeing	33	Lehman	29⅞	U S Rubber	63⅛
Borden Co	87½	Lib McN & L	12⅜	U S Steel	100
Budd Mfg	27½	Lig & Meyer	90¼	**W**	
Burr Add Ma	32½	Lockheed	27⅞	Westing Elec	92
Bell Air	15⅜	**M**		Western Union	38⅞
C		Marshall Fld	44⅜	Wilson & Co	42½
Camp Soup	50	Martin Glen L	42	Wis El Power	38¼
C I T	59⅞	Masonite	40⅞	Wis Pub Ser	26½
Can Pac	28⅞	Minn-Ont P	41¼	Woolworth	58
Case, J I	21⅜	Minn Honeyw	131	**Y**	
Ches & Ohio	70⅞	Mont Ward	49⅜	Youngst S & T	134
Celanese	30⅞	**N**			
C M & St P	27½	Nat Gyp	61¼	**Investment Trusts**	
Chi N W	24⅞	Nat Bis	53½	Bost Fd	17.79-19.23
Chrysler	65⅜	Nat Dairy	51⅞	Chm Fd	11.68-12.63
Certain-teed	14	Natl Distiller	31⅞	Eaton Howard	
Col Gas	21⅞	N Y Cent	27½	Bal Fd	23.76-25.40
Col So O	39	No Amer Av	39½	Std Fd	24.95-26.56
Comw Ed	62	Nor States Pwr	23⅜	Fid Fd	16.86-18.23
Cons Ed	64	**O**		Inc Inv	9.86-10.66
Container Corp	28½	Ohio Oil	40⅞	M I T	14.16-15.31
Coml Solv	15	Olin Math	51⅜	Puritan	8.07- 8.72
Coml Credit	65¼	**P**		Sl Am S	10.27-11.11
Curtis Wright	30⅜	Pan Amer Air	26	Wis. Fd	6.33- 6.84
D		Parke Davis	45⅞		
Deere & Co	61	Penn Dixie	33¼	**Misc. Quotes**	
Detroit Ed	43¼	Pure Oil	42⅞	F W D	10⅜-10⅞
Douglas	45⅛	Penney J C	110¼	Giant P Ce	28⅞-29⅛
Dow Chem	85⅞	Penn R R	17¼	Ill Brick	25½-26
Du Pont	269	Pepsi-cola	32¼	No Cent Air	7⅞- 8
E		Phelps Dodge	60⅜	Nuclear	40 -41
Eastman Kod	90	Phillips Pet	48	Sper 5½'s	125½
Elg Nat W	10⅛	Pullman	71¼	Webcor	13¼-13¾
Elect Autolite	51	**R**		N Ill Gas	31⅜-31⅞
F		Radio Corp	63⅛	Bergstrom	27½ 28½
Fairchild Eng	8⅜	Raytheon	50⅜	Comb Lk	21 Bid
Fedders Quig	18¼	Rexall Drug	44¼	Olin 5½-82	118¼
Firestone	136	Rep Steel	76⅞	Red Owl	49 -50½
Flintkote	39½	Royal McBee	17	Case 5½-83	113½
Ford	78½	Royal Dutch	45		
For Dairy	20⅛	**S**			
		St Regis	53¼		

Milwaukee Livestock

Milwaukee —(AP)— Estimated hogs receipts 400; steady to 25 higher; U. S. No. 1 & 2 butchers only, 200-270 lbs 14.50-15.00; bulk of the sows 500 lbs and down 9.50-13.00 stags 7.00-8.00; boars 4.50-6.50.

Cattle estimated 200; Thursday's cow market strong to 50 higher; canners and cutters 15.00-18.00; utilities 18.00-19.00; dairy bred heifers, utility to commercial 19.00 - 22.00; bulls steady; commercial 22.50-23.50; utilities 19.50-22.50; fed cattle steady; good to choice steers 24.00-28.00; good to choice heifers 23.00-27.00.

Calves estimated receipts 200; Thursday's market steady; prime 34.00-36.00; top 37.00; good to choice 28.00-33.00; standard grade 23.00-27.00; cull to utilities 15.00-22.00.

Sheep, lambs estimated receipts 50; Thursday's market weak; top choice and prime lambs 22.00-23.00; good to choice 19.50-21.00; culls to medium 10.00-14.50; ewes 5.50 down.

Milwaukee Produce

Milwaukee —(AP)— Potatoes about steady; new crop California long whites, 100 lb sacks, U. S. No. 1, 4.50-75; reds 3.50-75; Arizona red 3.25-50; Texas 3.50-75; Washington 3.50-75; Wisconsin whites 2.50-3.00.

Cabbage weak; home grown bushel 1.00-1.25; red 1.50-75.

Onions firm; western medium 2.25-50; 3-inch 3.50-75; white mediums 2.50-75; 3-inch 2.75-3.00; mid-western yellow medium 2.00-2.25.

Poultry steady; hens 5 lbs and up, 14; heavy leghorns, 9; light leghorns, 9; fryers, 17; cocks, 9; young geese, 15; young tom turkeys, 21; young hen turkeys, 20; capons 7 lbs and up, 26; capons, 7 lbs and under, 22; rabbits, 14.

Eggs steady; A large 33; mediums, 24½; B large, 22; ungraded, 22.

Shares Edge Up Slightly

Fractional Gains Common in Dull Trading Session

New York —(AP)— The stock market nudged a bit higher early this afternoon as trading slackened below Thursday's dull pace.

Gains went from fractions to about a point and most losers were in the same range.

The advance was spotty. Some of the electronics made limited gains.

Steels, coppers, chemicals, tobaccos and drugs moved slightly higher. Industrials as a whole were firmly on the upside. Rails and utilities were barely up on balance.

Caution continued to prevail in view of many Wall Street advisories to the effect that a corrective phase had not run its full course.

Wider moves included a drop of 2 points by Goodrich and a gain of more than 2 by high-priced Du Pont.

Raytheon was up about a point and Texas Instruments recouped more than a point of recent losses.

American Motors gained about a point.

Southern Pacific fell about a point. Fractional gains and losses peppered the list of leading rails.

Anaconda rose about a point.

The Associated Press average of 60 stocks at noon was up 50 cents to $230.80 with the industrials up $1.10, the rails up 10 cents and the utilities up 10 cents.

Government bonds drifted lower.

Paper Firm Says Net Up $700,000

New York — Minnesota and Ontario Paper company and subsidiaries reported almost a $700,000 increase in income in the first six months of 1959 compared with the same period in 1958.

Net income in 1958 was $2,915,919; in 1958, $2,252,031. Net sales were $43,610,184 compared with $37,876,275.

For the quarter ended June 30, net income was $1,728,446 in 1959 and $968,825 in 1958.

St. Paul Livestock

South St. Paul—(AP)—(USDA) —Cattle 3,800; calves 600; trade active on all slaughter cattle; steers and heifers fully steady; occasionally stronger on heifers; cows again strong to 50 higher; bulls strong to 50 higher; several loads average choice slaughter steers 27.75-28.00; good 25.50-26.50; good and choice heifers 25.00 - 26.50; utility and commercial cows 17.50-19.00; cutter and utility bulls 21.00-23.50; vealers and slaughter calves strong to 1.00 higher; good and choice vealers 29.00-33.00; stocker and feeder classes quotable steady.

Hogs 9,000; barrows, gilts and sows 25 higher; 1, 2 and 3 200-250 lb barrows and gilts 14.50-14.75; 1, 2 and 3 270-400 lb sows 11.00-13.25; feeder pigs steady; good and choice 11.00-12.00.

Sheep 1,200; trade fairly active; good shipper outlet; all classes generally steady; two short deck choice 94 and 99 lb spring slaughter lambs 22.75; cull to good slaughter ewes 3.00 - 5.00; good and choice feeder lambs 19.00-19.50.

LEGAL NOTICES

Application for Liquor License. George Theis, 3906 E. Wisconsin Rd., Appleton, Wis. Class B. Town of Vanden Broek
Edward Bankert, Clerk
Aug. 13-14-15

STATE OF WISCONSIN
OUTAGAMIE COUNTY COURT
IN PROBATE
File No. 17180

In the Matter of the Estate of Joseph Stark, Deceased.

On the application of the administrator of the estate of Joseph Stark, deceased, late of the City of Kaukauna, Outagamie County, Wisconsin, for the allowance and adjustment of his account, for the allowance of debts or claims paid without filing, for the determination of who are the heirs of the deceased, for the determination of the inheritance tax, for the assignment of the residue of the estate, and the adjudication of the termination of joint tenancy or life estate, if any,

IT IS ORDERED:

That the application be heard and determined at a term of the Court, to be held in and for the County of Outagamie, at the Court House, in the City of Appleton, on the 1st day of September, 1959, at the opening of Court on that day, or as soon thereafter as the matter can be heard.*

Dated August 11, 1959.
By the Court,
STANLEY A. STAIDL,
County Judge.

James R. Joyce, Attorney
115 East College Avenue
Appleton, Wisconsin

*(NOTE: Sec. 324.26 Wis. Stats. requires a notation of persons who appear to be interested but whose addresses are unknown and unascertainable).
Aug. 14-21-28

Call . . .
Wayne Hummer & Company
For Quotations and Market Information
•
Member of New York Stock Exchange and Other Principal Exchanges
•
Phone 4-1475

LEGAL NOTICES

NOTICE OF PUBLIC HEARING
Outagamie County
Board of Adjustment

NOTICE IS HEREBY GIVEN that the Board of Adjustment of Outagamie County will hold a public hearing at the Court House, Appleton, Wisconsin, on the 4th day of September, 1959, at 10:00 a.m. to consider the petition of H. F. McCartney, Carlton A. Wickert, and Walter Long for a proposed amendment to the County Zoning Ordinance to transfer the following described land in the Town of Grand Chute, Outagamie County, from the AGRICULTURAL DISTRICT to the COMMERCIAL DISTRICT:

Starting at the southwest corner of the intersection of Highways 10 and 41, west to Stranen Tavern 175.9 feet, then south 117 feet to rear of Stranen property, then west 154 feet to Westgate Motel property line, then south 483 feet, then east to Highway 41 right-of-way, then northwest to right-of-way intersection and point of beginning. Located in the Northeast quarter of the Northwest quarter of Section 29, Township 21, Range 17, Town of Grand Chute, Outagamie County, Wisconsin.

Any person interested for or against the proposed change may appear and will be heard at the above time.

OUTAGAMIE COUNTY
BOARD OF ADJUSTMENT,
By Arthur Lecker, Chairman
Aug. 14-21-28

STATE OF WISCONSIN
OUTAGAMIE COUNTY COURT
IN PROBATE
File No. 19,501

In the Matter of the Estate of Charles Hass, also known as Charley Hass, also known as Charlie Hass, also known as Chas. Hass, Deceased.

On the application of the administrator of the estate of Charles Hass, also known as Charlie Hass, also known as Charley Hass, also known as Chas. Hass, deceased, late of the Town of Deer Creek, Outagamie County, Wisconsin, for the allowance and adjustment of his account, for the allowance of debts or claims paid without filing, for the determination of who are the heirs of the deceased, for the determination of the inheritance tax, for the assignment of the residue of the estate, and the adjudication of the termination of joint tenancy or life estate, if any,

IT IS ORDERED:

That the application be heard and determined at a term of the Court, to be held in and for the County of Outagamie, at the Court House, in the City of Appleton, on the 8th day of September, 1959, at the opening of Court on that day, or as soon thereafter as the matter can be heard.

Dated August 12, 1959
By the Court,
STANLEY A. STAIDL,
County Judge.

Raymond P. Dohr, Attorney
Appleton, Wisconsin
Aug. 14-21-28

STATE OF WISCONSIN
OUTAGAMIE COUNTY COURT
IN PROBATE
File No. 19,938

In the Matter of the Estate of Roy G. Sawyer, Deceased.

A petition for probate or administration of the estate of Roy G. Sawyer, deceased, late of the Village of Shiocton, Outagamie County, Wisconsin, and for determination and adjudication of heirship, having been filed,

IT IS ORDERED:

That the time within which all creditors of said deceased shall present claims against such estate for examination and allowance is hereby fixed and limited up to and including the 16th day of November, 1959;

That proofs of heirship be taken and all claims and demands against the said deceased be examined and adjusted by the Court on the 17th day of November, 1959, at the opening of the Court on that day, or as soon thereafter as the matter can be heard;

That notice thereof be given by publication of this Order for three consecutive weeks, once in each week, in Appleton Post-Crescent, the first publication to be within fifteen days from the date hereof; and by mailing a copy of this Order to every interested person whose post office address is known or can with reasonable diligence be ascertained, at least twenty days before the hearing or proceeding.

Dated August 12th, 1959.
By the Court,
STANLEY A. STAIDL,
County Judge.

Bradford & Gabert, Attorneys
122 S. Appleton Street
Appleton, Wisconsin
Aug. 14-21-28

STATE OF WISCONSIN
COUNTY COURT,
OUTAGAMIE COUNTY
NOTICE OF APPLICATION FOR PROBATE OF WILL — TAKING PROOFS OF HEIRSHIP AND TO CREDITORS.

In the Matter of the Estate of Winnifred Ryan, Deceased.

Notice is hereby given that at a term of said Court to be held on Tuesday, the 1st day of September, 1959, at 10 o'clock in the forenoon of said day, at the Court House in the City of Appleton, in said County, there will be heard and considered:

The application of Winifred Hartzheim for the probate of the Will of Winnifred Ryan, deceased, said Will being dated the 8th day of September, 1949, and for the appointment of an executrix or administratrix with the will annexed of the estate of said Winnifred Ryan, deceased, late of the City of Kaukauna, in said County, and for taking proofs of who are the heirs of said decedent;

Notice is further given that all claims against the said Winnifred Ryan, deceased, late of the City of Kaukauna, in Outagamie County, Wisconsin, must be presented to said County Court at Appleton, in said County, on or before the 9th day of November, 1959, or be barred; and that all such claims and demands will be examined and adjusted at a term of said Court to be held at the Court House in the City of Appleton, in said County, on Tuesday, the 10th day of November, 1959, at 10 o'clock in the forenoon of said day.

Dated August 5, 1959.
By order of the Court,
STANLEY A. STAIDL, Judge.

Patricia Ryan, Attorney,
106 W. College Avenue,
Appleton, Wisconsin
Aug. 7-14-21

Town of Bovina,
Outagamie, Wis.

SEALED BIDS will be received by the Town of Bovina, at the home of Walter Olsen, town clerk, Shiocton, Wis., on or before September 2nd, 1959 to 7:30 p.m. for one 1959 all wheel drive, heavy duty truck chassis in approximately eight ton class with the following:

Motor, Gasoline and or diesel. If diesel is bid, none less than 672 cubic inches in engine size. If gas is bid, none less than 500 cubic inches in engine size.
Generator, Leece-Neville 100 amps.
Clutch, Heavy duty
Transmission, Standard
Axles, Minimum not less than two inches front and rear
Frame Heavy duty, minimum ten inch depth, cold riveted
Fuel Tank, Standard, plus the mounting of the towns auxiliary tank presently mounted on our truck.
Spare wheel or rim.
Tires, 11.00x20 single front and rear and wheel spacers.
Brakes, Air.
Lights, Standard Wis. lights and left hand spot light.
Tow hooks and pintle hook.
Heavy duty heater and defroster
Power steering
Specification sheet shall be submitted with bid.
State delivery date.
Mounting of ballast box from trade-in truck and also complete mounting of the towns T Mix snow plow.
Painting and lettering of the complete unit according to Towns specifications and choice.
Trade in of our 1955 F.W.D. chassis.

The Town Board reserves the right to accept or reject any or all bids, or to accept any bid which in their opinion is most advantageous to the township.

A copy of these specifications can be had at the office of the town clerk. Trade-in truck can be seen by contacting Town Chairman, Ervin Conradt.

Walter H. Olson, Clerk
Bovina Township
Aug. 5-14

CLASSIFICATION INDEX

ANNOUNCEMENTS
CARD OF THANKS 1
IN MEMORIAM 2
FUNERAL DIRECTORS 3
CEMETERY LOTS 4
FLORISTS 5
LODGE NOTICES 6
SPECIAL NOTICES 7
LOST AND FOUND 8
INSTRUCTORS 9
AUTOMOTIVE
ACCESSORIES, PARTS 10
AUTO REPAIRS & SERVICE 11
TRAVEL TRAILERS 12
AUTOS, TRUCKS WANTED 13
TRUCKS FOR SALE 14
AUTOS FOR SALE 15
AVIATION—AIRCRAFT 16
AUTO INSURANCE 17
BICYCLE, MOTORCYCLES 18
EMPLOYMENT
HELP WANTED, FEMALE 20
HELP WANTED, MALE 21
HELP, MALE OR FEMALE 22
SALES—MEN, WOMEN 23
SITUATIONS WANTED 24
HOME WORK WANTED 25
BUSINESS SERVICE
FINANCIAL
BUSINESS OPPORTUNITIES 26
BUS. OPPORT. WANTED 27
MORTGAGE, SECURITIES 28
MONEY TO LOAN 29
WANTED TO BORROW 30
MERCHANDISE
"DO-IT-YOURSELF" 31
GOOD THINGS TO EAT 32
DOGS, CATS, PETS 33
LAWN, GARDEN, SUPPLIES 34
HOME GROWN FLOWERS 35
ARTICLES FOR RENT 36
ARTICLES FOR SALE 37
HEAT., HOT WATER EQUIP. 38
SPECIALS AT THE STORES 39
HOUSEHOLD FURNISHINGS 40
APPLIANCES, RADIO, TV 41
WEARING APPAREL 42
MUSICAL MERCHANDISE 43
BOATS & ACCESSORIES 44
BUSINESS, OFFICE EQUIP. 45
BUILDING MATERIAL 46
MACHINERY 47
FUEL—COAL, WOOD, OIL 48
WANTED TO RENT 49
WANTED TO BUY 50
SWAPS (TRADES) 51
MOBILE HOMES WANTED 52
MOBILE HOMES FOR SALE 53
MOBILE HOMES FOR RENT 54
REAL ESTATE—RENT
ROOM AND BOARD 55
ROOMS WITHOUT BOARD 56
ROOMS—HOUSEKEEPING 57
APARTMENTS, FLATS 58
GARAGES FOR RENT 59
HOUSES FOR RENT 60
TRAILER SPACE 61
SHORE, RESORT FOR RENT 62
BUSINESS PROPERTY 63
FARMS AND ACREAGE 64
WANTED TO RENT 65
REAL ESTATE—SALE
HOUSES FOR SALE 66
HOME BLDG. OFFERING 67
TWIN CITY HOUSES 68
LOTS FOR SALE 69
GARAGES 70
BUSINESS PROPERTY 71
FARMS AND ACREAGE 72
SHORE RESORT FOR SALE 73
WANTED—REAL ESTATE 74
FARMERS' MARKET
LIVESTOCK 75
FARM SERVICES 76
FARM LOANS 77
FARM MDSE. WANTED 78
LAND WASTED TO RENT 79
POULTRY AND SUPPLIES 80
FARM EQUIP. & SERVICES 81
PUBLIC SALES 82
FARM & DAIRY PRODUCTS 83
FARM SEED AND PLANTS 84
AUCTIONEERING SERVICE 85

Want Ad Information

Closing Time

Want ads accepted to 4:00 p. m. the day before day of publication. For Mondays—Before noon Saturdays.

Corrections or Cancellations

Want ad corrections or cancellations accepted to 8:30 a. m. for the same day publication.

IMPORTANT

Composition costs will be charged if an ordered ad is cancelled before publication.

After an ad is ordered, it cannot be changed before one publication.

When cancelling an ad, demand a "kill number." No claims recognized on ads cancelled without it. The number of days ad is published determines the rate of such ads.

Adjustments

The Appleton Post-Crescent assumes no responsibility for verbal statements in conflict with its established rules, policies or rates.

All claims for adjustments or refunds must be made within 7 days after expiration of ad.

Errors, not the fault of the advertiser, which clearly lessen the value of the advertisement, should be corrected the first day, when one extra corrected insertion will be made without charge. The Post-Crescent assumes no responsibility for error after the first insertion.

NOTICE

The Appleton Post-Crescent is exercising all precautions to avoid publishing any fraudulent or misleading advertising. However, if any ad appearing in the classified columns of the Post-Crescent can be proven fraudulent or misleading, we would appreciate your informing us immediately.

Classified Department
Appleton Post-Crescent
Phone 3-4411
(In Neenah-Menasha Ph. 2-4243)

THE APPLETON POST-CRESCENT SUBSCRIPTION RATES

Delivered by carrier to city and suburban subscribers for 40 cents a week, or $20.80 a year. By mail within the counties of Outagamie, Calumet, Winnebago, Waupaca, Brown, Shawano, Manitowoc, Portage and Waushara, one year $11.00, six months $6.00, three months $3.50, one month $1.75. By mail in the United States outside of this area one year $20.80, six months $10.40, three months $5.20, one month $1.75.

MEMBER OF ASSOCIATED PRESS

The Associated Press is entitled exclusively to the use for republication of all the local news printed in this newspaper as well as the AP news dispatches.

ANNOUNCEMENTS

SPECIAL NOTICES 7

DEBT DISCLAIMER—

On and after this date I will not be responsible for any debts contracted for by anyone other than myself.
Signed:
Edward E. Carter
Route 1, Menasha
P.O. Box 63, Menasha

Free Foot Test

If you suffer from weak or fallen arches. Don't wait, come in now.
BOHL & MAESER
201 N. Appleton St. Phone 3-5474

DRIVING TO CALIFORNIA — Leaving around August 20th. Will take 2 or 3 to help drive. Phone RE 4-8872.

TWO MEN will share expenses with anyone going to California near Aug. 18th. Ph. 2-0135.

OPEN BOWLING DIRECTORY

Teams Now Forming!
Ladies, Mens, Couples Leagues
Miller's Bowling Bar
Air Conditioned and Automatics
Sherwood Ph. Sherwood 30

ENJOY Automatic Open Bowling. Tues. thru Sun. Nights — Sun. Aft. in Air-Conditioned Comfort. Close Mon. Ph. ST 5-9865.
LITTLE CHUTE RECREATION

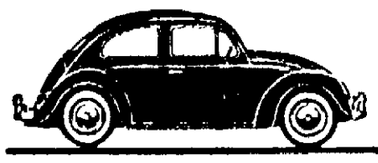

Common sense in a car makes sense in a truck

sensible
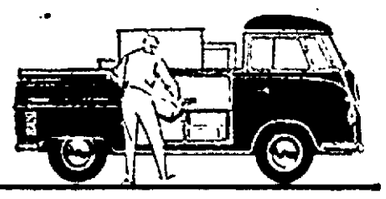
Pick-up

honest
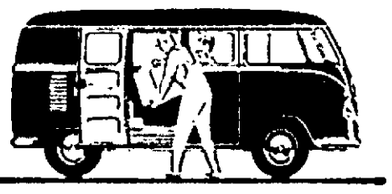
Kombi Station Wagon

dependable
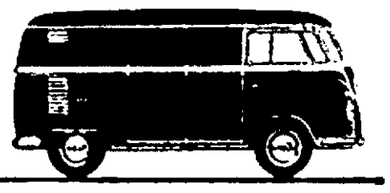
Panel Delivery

economical

Station Wagon

Every Volkswagen Truck or Station Wagon is just as honest, dependable and sensible as the passenger car itself. Call today. Test drive a Volkswagen Truck.

VOLKSWAGEN
BEHM MOTORS, INC.
730 E. Northland Ave. Appleton Phone RE 9-1126
(Hwy. 41 at N. Meade)

Commercial & Domestic
REFRIGERATION
SALES and SERVICE
• Hill Store Equipment
Freezers — Dairy Cases
Produce Cases
Self Service Meat Cases
Walk-in Coolers and Freezers
Reach-in Refrigerators
Shelving
• Shelving
• Butcher Equipment
Scales — Slicers — Saws
Meat Grinders — Bread Slicers
• Ice Cubers and Flakers
Free Estimates — RE 3-8844
New & Used Refrigerated Equipment
GENERAL SALES
1102 W. Wis. Ave., Appleton, Wis.
Over 25 Years Experience

NewspaperArchive.com

ANNOUNCEMENTS

LOST AND FOUND 8

KEYS LOST—In downtown district, on chain with yellow and white ornament. REWARD. Return to 108 S. Oneida or Ph. RE 4-4234. Ask for Lou.

AUTOMOTIVE

ACCESSORIES, PARTS 10

All-State
Rebuilt Engines
Rebuilt from bare blocks. All guaranteed top quality. Many brand new parts. Compare price and save. Completely installed.
ONLY 10% DOWN
Trade-in allowance of $60 to $130 for your old engine, regardless of condition.
Sears, Roebuck & Co.
214 W. College Ave. Appleton

AUTO REPAIR & SERVICE 11

Cut This Out
KEEP IT WITH YOUR DRIVER'S LICENSE
PEOTTER'S
24 Hr. Towing Service
IS DEPENDABLE
Phone 3-5125
Complete Collision Repair Service

For Safe Pleasant Driving . . .
during your vacation. Let WARDS rotate your tires for extra miles and balance all 4 wheels for $5.50 includes weights. Be Safe—drive in today.
Montgomery Ward
WAREHOUSE
N. Linwood Ave.—½ block off W. College Ave.

RADIATOR Cleaning, Repairing —Reliable Radator Service, 726 W. Washington St., Ph. 3-8755.

TIRES RECAPPED, REPAIRED Radiator Repairing, Recoring —GUSTMAN'S Kaukauna Phone 6-4671

AUTOS, TRUCKS WANTED 13

Highest Prices Paid For Used Cars and Used Trucks
GUSTMAN'S
Kaukauna 6-4671, Seymour 11

CASH FOR YOUR USED CAR
HIETPAS MOTORS
514 Draper St. Ph. RO 6-1785

CASH or TRADE
HESSER MOTORS, Ph. 3-3602

CASH FOR YOUR CAR
BOB MODER AUTO SALES
1324 S. Oneida St. Phone 3-4540

WANTED 1932-1934 FORD Coupe, V-8, any conditon, reasonably priced. Phone RE 4-0340.

TRUCKS FOR SALE 14

GMC
Used Trucks
1954 GMC 2-Ton with SWB
1953 GMC 1½-Ton
1953 GMC 1-Ton Panel
1952 GMC Model 470 Dump Classis
1952 CHEVROLET ½-Ton Pickup
1952 GMC ½-Ton Pickup
1949 DODGE ½-Ton Pickup
Fox Valley Truck SERVICE
"Appleton's Only Exclusive Truck Service"
2138 W. Wisconsin Ph. 3-7306

1957 FORD ¾ Ton Pick-up
1954 CHEVROLET Sedan Delivery. New paint, very good shape. We have two.
1949 STUDEBAKER 1½ ton with 12 foot rack.
Gibson's Truck Center
Lawrence and Superior Sts. Appleton Ph. 3-5581

1951 CHEVROLET—Sedan delivery. Excellent runner. Good rubber. $250. 303 S. Victoria St. 8 a.m. to 4:30 p.m.

1956 FORD ½-Ton Pick-up Truck. 4 cylinder. Original sharp finish. Ph. 2-9092.
CUMINGS MOTOR SALES

AUTOS FOR SALE 15

1959 KARMANN GHIA Convertible—White with black top. Red leather interior. Many accessories. $2,795. For information call Oshkosh BE 5-7621 or BE 1-2378.

1957 Corvette
Black with white soft top. Accessories include black hardtop, 3 speed transmission, radio and spare snow tires. Driven 28,000 miles. Price $2,800. Will take 1952 or 1953 car in trade. Ph. RE 4-2930 or RE 4-2154.

1957 PONTIAC Station Wagon—1956 Chevrolet Station Wagon. Phone RE 4-9585.

1956 BUICK Super Convertible —Blue. Excellent condition. Full power. Ph. PA 2-6183.

1956 FORD 4-Dr. 8 cyl. auto. trans. Radio $975
1956 FORD 2-Dr. 6 cyl. std. transmis. $775. Ph. RE 4-7900.

1955 FORD Ranch Wagon 2-Dr.—With overdrive. Call RE 4-7522.

1955 RAMBLER Wagon. Inquire at 1936 N. Mason after 4 p.m.

1953 BUICK Super Riviera 4-Dr. —Sharp. Radio, heater, new tubeless tires. 729 N. Oneida St.

1953 MERCURY Hardtop—Good condition. Make us an offer. Call PA 2-4054.

1952 FORD—Convertible. Inquire at 111 S. Spruce St.

1951 PLYMOUTH—Red, convertible. $270. Phone RE 4-2597.

1950 FORD—Partly customized. Good condition. $125. 913 E. Glendale. Phone 4-9608.

1949 CHEVROLET 2-Dr. — Reasonable. Phone ST 8-1312.

1947 CADILLAC—'62' 4-Dr. Good condition. Phone RE 4-7550.

ZEH Motor Sales
Used Cars and Trucks
1724 West Wisconsin Ave.

1947 FORD Ranch Wagon '6' with overdrive. Price $175. Will finance $125 to responsible party.
ROCK FINANCE CO.
Ph. RE 3-3533

Stiebs Motors
1211 E. Wisconsin Ave. Ph. 4-4722

VAN ZEELAND GARAGE
Chrysler-Plymouth Dealer
Little Chute Ph. ST 8-1541

1952 FORD 2-Dr. Hardtop . $595
ROBERTS MOTORS
New London 350

Linwood Auto Sales,
209 N. Linwood Ave.

IF IT CAN BE SOLD . . . A Post-Crescent Want Ad will sell it.

AUTOMOTIVE

AUTOS FOR SALE 15

OLDS

1955 OLDSMOBILE Convertible. A very clean one owner with full power

1954 OLDSMOBILE '88' Super Sedan. Local one owner

1951 CHEVROLET Deluxe Sedan. Only 31,000 actual miles

MANY OTHERS TO CHOOSE FROM

RECTOR Motor Co.
212 N. Division St.
Phone 3-6693

HAUPT Auto Sales

1958 CHEVROLET Sport Sedan Power Steering, Brakes
1957 CHEVROLET Sport Sedan
1957 CHEVROLET 4-Dr Station Wagon, Powerglide
1957 PLYMOUTH Sport Coupe
1956 CHEVROLET 4-Dr. Sport Sedan
1955 BUICK 2-Dr. Hardtop Power Steering, Brakes
1955 CHEVROLET 2-Dr. Hardtop Powerglide
1955 CHEVROLET 4-Dr. Powerglide

2009 N. Richmond
Open Mon., Wed. and Fri. Eves.
Any Other Time Call 3-6312

"BEST BUYS"
1958 BUICK Century Convertible. Dynaflow, White Walls, Radio. Fully Equipped. Low mileage. Like new!!
1958 FORD Fairlane 4-Dr. Automatic, White Walls, Radio, Fully Equipped. Low mileage. Like New.

20 OTHER LATE MODELS TO CHOOSE FROM!!

"BRAND NEW" . . . 1959
Buicks and Ramblers
Excellent Trade-ins now offered!!
TEWS BUICK
New London Ph. 693
BUICK - RAMBLER

1957 MERCURY
2-Dr. Monterey Sedan
• MERCOMATIC
• RADIO
• LOCALLY OWNED
"SPECIAL PRICE"
At
Tusler Pontiac
Appleton
Phone RE 4-1479 or RE 4-1470

Prices Reduced!
On Every Car
3 BIG DAYS
Thurs., Fri., Sat.
SAVE at . . .
SAM
Malofsky Motors
1850 West Wisconsin Ave.
Open Evenings Ph. 9-1136

1958 Plymouth 4-Dr.
Economical 6 cyl. engine with standard transmission.
1957 Oldsmobile 4-Dr.
Super 88. Power steering and brakes. Beautiful blue and white finish. See this locally owned car.
See These and Many More
Laux Motor Co.
Chrysler-Plymouth-Imperial
LARK by Studebaker
625 W. Wisconsin Ave., Ph. 3-1212
Open Evenings 'til 9

1957 BUICK 4-Dr. Hardtop
1957 FORD Custom '300' 4-Dr.
1956 FORD 3-Seat Wagon
1956 BUICK Hardtops 2 or 4-Dr.
1956 CHEVROLET '210' 4-Dr. '6'
1955 FORD 6 cyl. 2-Dr.
1955 OLDSMOBILE '88' 4-Dr.
1955 CHEVROLET '210' 4-Dr. '6'
1955 BUICK Special 4-Dr.
1955 STUDEBAKER Hawk V-8. Overdrive
1954 CHEVROLET Bel Air 2-Dr.
Hesser Motors
419 W. Wisconsin Ave. Ph. 3-3602

NEW CAR SPECIAL!
1959 TRIUMPH Station Wagon
USED CAR SPECIALS
FERRARI—V-12 engine
1955 MORRIS Sedan
1955 CONVERTIBLE MORRIS
1955 JAGUAR Sport Coupe
Bantam Auto Mart, Inc.
Hwy. P, near Jahnke's Ph. 4-2442

1955 AMBASSADOR
1955 PLYMOUTH
1955 AMBASSADOR Leman's
1953 RAMBLER Hardtop
1953 AMBASSADOR (2)
1952 STATESMAN (2)
1955 RAMBLER Station Wagon
Stebane Nash Co., Inc.
Forest Junction, Wis. Phone 26
Rambler Sales and Service

1955 MGA Hardtop
1957 DESOTO 4-Dr. Sedan
1956 CHEVROLET '210' 2-Dr.
1956 FORD 4-Dr. Custom
1955 DESOTO 2-Dr. Hardtop
1955 DESOTO 4-Dr. Sedan
1955 LINCOLN 4-Dr.
1954 CHEVROLET 4-Dr.
Hietpas Motors
514 Draper St., Kaukauna, 6-1785

GRIESBACH
CHEVROLET
Sales and Service
HORTONVILLE Ph. ST 8-4732
Daily 'til 9 p.m. W.L.A.D. 456

1956 Chevrolet V-8
Bel Air 4-Dr. Hardtop
Beautiful tutone green. Powerglide, Radio, Heater, White wall tires. Can not be told from new. $1695
TRI-CITY MOTOR CO.
913 W. Wisconsin Ave. Ph. 4-1247

1954 CHEVROLET 4-Dr. 2 Tone. Power glide. Real clean. KOLOSSO'S. Phone 4-4101

AUTOMOTIVE

AUTOS FOR SALE 15

BUICK
Better Buy
Used Cars

1959 CHEVROLET Impala 4-Dr. Sedan. Only 1000 miles
1957 PLYMOUTH 2-Dr. Sedan
1957 BUICK Roadmaster 4-Dr. Riviera. Fully equipped with air conditioning
1956 BUICK Super 4-Dr. Hardtop
1956 OLDSMOBILE Super '88' 4-Dr. Sedan
1956 BUICK Special 4-Dr. Hardtop (2)
1956 BUICK Special 2-Dr. Hardtop
1955 HUDSON Hollywood 2-Dr. Hardtop
1955 BUICK 4-Dr. Sedan
1955 FORD Country Squire Fordomatic and Power Steering
1954 BUICK 4-Dr. Sedan (2)
1954 OLDSMOBILE '88' 2-Dr. Hardtop
1954 RAMBLER Custom Station Wagon with Overdrive
1953 CHEVROLET 4-Dr. Sedan

CLOUD BUICK
Convenient Downtown Location
Next to Appleton Theater
218 N. Oneida Ph. 4-7159

Volkswagen
SALES AND SERVICE
1958 VOLKSWAGEN 2-Dr.
1957 FORD Fairlane Hardtop
1956 VOLKSWAGEN 2-Dr.
1956 STUDEBAKER Flight Hawk
1955 PORSCHE Speedster
1954 VOLKSWAGEN 2-Dr.
1954 PONTIAC 4-Dr. Station Wagon
1954 WILLYS '6' Station Wagon
1954 PLYMOUTH Belvedere 4-Dr. Sedan
1954 FORD V-8 Custom 2-Dr.
1954 CHEVROLET 2-Dr.
1954 FORD '6' Custom 2-Dr.
1954 FORD '6' Mainline 2-Dr.
1953 RAMBLER Station Wagon
1953 FORD '6' Custom 2-Dr.
1952 HUDSON Wasp Coupe
1953 GMC Pickup
1951 CHEVROLET ½ Ton Panel
BEHM MOTORS
INC.
"Where You Must Be Satisfied"
Hwy. 41 at Meade St., Ph. 9-1126

1959 CADILLAC Sedan DeVille
1959 CADILLAC Coupe DeVille
1959 CADILLAC '62' 4-Dr.
1959 CADILLAC '62' Coupe
1959 CHEVROLET Impala 2-Dr.
1959 OLDSMOBILE '88' 4-Dr.
1959 OLDSMOBILE '88' 4-Dr. H.T.
1959 CHEVROLET Impala 4-Dr.
1958 CADILLAC Coupe DeVille
1958 OLDSMOBILE '88' 4-Dr.
1958 PLYMOUTH 4-Dr. Hardtop
1958 PLYMOUTH Hardtop 2-Dr.
1958 BUICK Special 4-Dr.
1958 CHEVROLET Convertible
1958 BUICK Special 2-Dr.
1957 CADILLAC Fleetwood
1957 CADILLAC '62' Coupe
1957 OLDSMOBILE Convertible
1957 PONTIAC 4-Dr.
1956 CADILLAC "62" 4-Dr.
BOB MODER
1324 S. Oneida St.
Ph. RE 3-4540 or RE 3-4814
1 Block North of St. Elizabeth's

1958 CADILLAC 4-Dr.
1957 PLYMOUTH 4-Dr.
1956 FORD 2-Dr.
1956 BUICK 2-Dr.
1956 PLYMOUTH 4-Dr.
1955 FORD Wagon
1955 MERCURY 2-Dr. Hardtop
1955 CHEVROLET 2-Dr.
1955 CHEVROLET 4-Dr.
1954 CHEVROLET 2-Dr.
1952 BUICK Convertible
Kimberly Motor Service
See Bob Van Wyk
We Buy and Trade
Ph. ST 8-1281

1958 BUICK Super 4-Dr.
1958 RAMBLER Wagon '6'
1956 BUICK 4-Dr. Special
1954 BUICK 2-Dr. Century
1953 NASH 2-Dr. Hardtop
1953 PLYMOUTH 2-Dr. Wagon
Van Dyn Hoven Buick
1101 Lawe, Kaukauna, RO 6-2534

ALL IN A LIFETIME By Beck

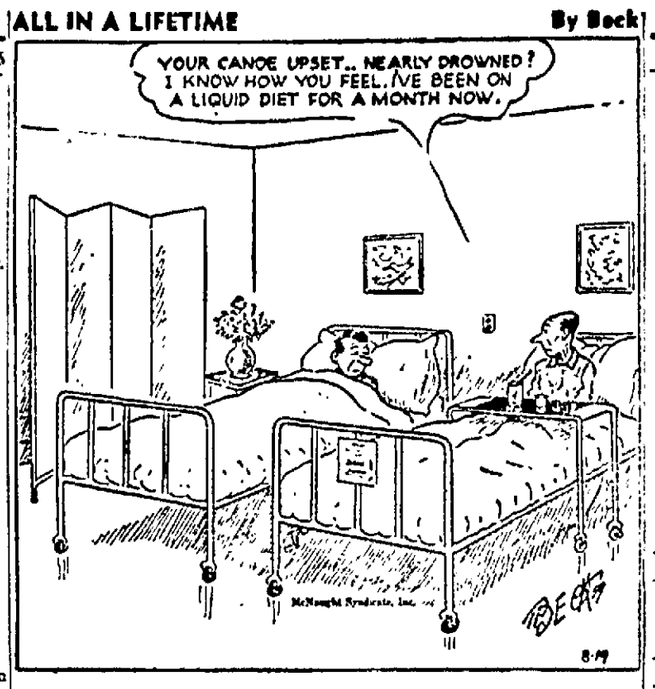

AUTOMOTIVE

AUTOS FOR SALE 15

One Owner Cars

1956 FORD Country Sedan. 9 passenger. V-8. Ford-o-matic. Like new

1957 PLYMOUTH Fury Sport Coupe. Standard transmission

1957 PLYMOUTH Belvedere 4-Dr. Powerflite

1956 BUICK Special 2-Dr. Hardtop. Dynaflow

1955 DE SOTO Fireflite 4-Dr. Sedan

APPLETON Motor Co.
DODGE - PLYMOUTH DEALER
1610 W. Wisconsin Ave.
PHONE 3-7397

1955 PONTIAC 2-Dr. Hardtop
1953 PONTIAC 4-Dr. Standard
1952 PONTIAC 2-Dr.
SASNOWSKI PONTIAC
Kaukauna. Phone RO 6-2616

YOU SAVE HEAP BIG $$$$$

1957 PONTIAC Catalina 2-Dr. Hardtop $2195
1957 OLDSMOBILE Fiesta 4-Dr. Wagon $2295
1955 PONTIAC 4-Dr. .... $ 895
1953 PONTIAC 2-Dr. .... $ 399
1953 MERCURY 4-Dr. Stick shift and overdrive $495
1953 PONTIAC Convertible Red with black top. Power steering and many other extras

A very nice assortment of cheapies.

TURLEY
PONTIAC
Menasha
"See Joe — Save Dough"
Lot across from Steiners Neenah

See Clarence Zoffery or Bud Page

Pope Motors, Inc.
USED CARS
120 N. Lake, Neenah 5-2273
Ask us about body and fender work.

1958 CHEVROLET 4-Dr.
1955 CHEVROLET Bel-Air 4-Dr.
All fully equipped and Priced to Sell
VAN LINN USED CARS
10 Main St., Menasha

AUTOMOTIVE

AUTOS FOR SALE 15

1957 Ford
'500' convertible. Power steering, brakes, windows, seats. Automatic radio, Thunderbird engine and tinted glass. 16,000 miles.

1957 Chevrolet
Bel-Aire 4-Dr. V-8. Power steering, automatic transmission. We have two of these. Don't miss them! 16,000 and 25,000 miles.

1954 De Soto
Hardtop V-8. Power steering, Powerflite, radio, white walls, tu-tone.

1954 Dodge
4-Dr. V-8. Powerflite, radio, white walls, tu-tone. A cream puff.

1953 Hudson
Jet 4-Dr. Overdrive, radio, black and white $345

1953 Buick
4-Dr. Riviera V-8. Power steering, power brakes, radio, white walls. Exceptionally good shape.

1952 Dodge
4-Dr. Good motor and body. We will guarantee it $200

Station Wagons

1957 Plymouth
V-8. Powerflite, very clean

1956 Chevrolet
4-Dr. Wagon. V - 8, automatic transmission, white walls, tu-tone.

1953 Ford
Wagon. 4-Dr., V-8, Fordomatic, radio, tu - tone, snow tires. Beautiful finish, fully guaranteed.

1952 Rambler
Wagon. It's not a jewel but it goes. Make us an offer!

Gilbert - Dowling
INC.
Phone PA 2-2546
515 N. Commercial St., Neenah

FINE SELECTION
Choice, reconditioned CARS.
Al Jacobs, Owner
TOWNE AUTO SALES
Hwy. 47, 1 mile N. of Menasha

AUTOMOTIVE

AUTOS FOR SALE 15

"August" Slashed Specials!

'59 Metropolitan
2-Dr. Hardtop
Radio, heater, 680 miles
SLASHED to $1795

'57 Metropolitan
2-Dr. Hardtop
Radio, heater, 14,000 miles
SLASHED TO $1095

1958 CHEVROLET
Impala Sport Coupe
8 cylinder, Powerglide, Radio

1957 CHEVROLET
4-Dr. Station Wagon
8 cylinder, Powerglide
SLASHED TO $1795

1957 FORD
Country Sedan
6 passenger, 8 cylinder
Fordomatic, radio, heater
SLASHED TO $1795

1956 FORD
4-Dr. Fairlane Victoria
8 cylinder, Fordo. radio
SLASHED TO $1495

1955 FORD
4-Dr. Fairlane
8 cylinder, Fordomatic
SLASHED TO $1295

1955 FORD
2-Dr. 6 cylinder, overdrive
SLASHED TO $795

1954 CHEVROLET
Bel-Air 2-Dr.
SLASHED TO $795

1953 DE SOTO
4-Dr., Powerflite transmission
SLASHED TO $695

NEENAH-MENASHA MOTORS, Inc.
FORD DEALER
Phone 2-4267 or 2-2412
OPEN EVENINGS UNTIL 9 P.M.
104 Cleveland Neenah
New Lot Location
1st and Hewitt St., Neenah

1957 OLDSMOBILE Super '88' 2-Dr. Hardtop. Hydramatic, power steering and brakes, 1 owner

1957 CHEVROLET Bel-Air 4-Dr. Hardtop Turboglide, 1 owner, 15,000 miles

1955 STUDEBAKER Regal Sport Coupe. Red and black. Automatic transmission, extra sharp

Stop in and see Bob Rector or John Nickasch

ISLAND Oldsmobile
899 S. Commercial St.
NEENAH Ph. PA 2-9151
Open every evening 'til 9
Saturday 'til 3:00 P.M.

SELL YOUR DON'T NEEDS with a Post-Crescent Want Ad.

AUTOMOTIVE

AUTOS FOR SALE 15

Stop! Swap! Save!
Unheard of deals on A-1 Used Cars

1958 RAMBLER 4-Dr., full power . . . sharp
1957 FORD 2-Dr. Radio . . . sharp
1956 CHEVROLET 210 2-Dr. V-8 Power Glide
1956 FORD 4-Dr. 6 cyl (2) Ford-o-matic
1956 FORD 2-Dr. V-8, radio
1955 PLYMOUTH 2-Dr. Automatic shift
1955 FORD Wagon, 9 passenger, overdrive, radio
1955 FORD 2-Dr. 6 cyl. Radio
1954 PLYMOUTH 2-Dr. Wagon
1954 MERCURY 4-Dr.
1954 CHEVROLET 4-Dr. Powerglide
1953 FORD Ranch Wagon V-8 Ford-o-matic

TRUCKS
1957 ½-Ton pickup
1957 1-Ton pickup
1956 GMC 2-Ton, 16' Platform Rack

Unbelievable deals on Brand New '59 Ford Cars and Trucks.

Come in and see us at once.

Coffey Motors
Open Eves., Sat. 'til 4:30 p.m.
Kaukauna
103 E. Third St., Phone 6-4623

Better Buys At Lower Prices!

1959 OLDSMOBILE 4-Dr. Hardtop
1959 STUDEBAKER Lark
1959 CADILLAC Convertible
1958 MERCURY Hardtop
1958 FORD 4-Dr.
1957 PLYMOUTH Hardtop
1957 CHEVROLET 4-Dr.
1957 CHEVROLET Bel-Air
1957 FORD 4-Dr. Wagon
1957 FORD 4-Dr.
1957 BUICK 2-Dr.
1956 FORD 4-Dr. Wagon
1956 FORD Fairlane
1956 OLDSMOBILE 4-Dr. Hardtop
1956 BUICK 4-Dr. Wagon
1956 OLDSMOBILE 4-Dr.
1955 OLDSMOBILE 4-Dr. Hardtop
1955 OLDSMOBILE 4-Dr.
1955 PLYMOUTH 2-Dr. (2)
1955 CADILLAC Fleetwood
1955 CHEVROLET 4-Dr.
1955 PONTIAC 2-Dr.
1955 NASH 4-Dr.
1955 FORD 4-Dr. and 2-Dr.
1954 BUICK 4-Dr.
1954 NASH Rambler
1954 CHEVROLET Hardtop
1954 HILLMAN 4-Dr.
1953 MERCURY 2-Dr.
1953 FORD 2-Dr.
1953 NASH 4-Dr.
1952 FORD 2-Dr.
1952 BUICK Hardtop
1952 CHEVROLET 2-Dr. and 4-Dr.
1951 CHEVROLET 4-Dr.
1950 PLYMOUTH 4-Dr.
1949 CHRYSLER 2-Dr.
LOW BANK FINANCING
Bob's Auto Mart
1500 W. Wisconsin Ph. 4-1577

OK USED CARS
1958 CHEVROLET Bel-Air 4-Dr. V-8 Power Glide, Power Steering and brakes
1956 PLYMOUTH Belvedere V-8. Powerflite transmission. Just overhauled
1951 CHEVROLET '210' 4-Dr.
1953 PONTIAC 4-Dr. Deluxe
Krautkramer's
CHEVROLET Sales and Service
Open Evenings Except Mon.
Wrightstown Ph. 5-5512

Ad to Action . . . Phone 3-4411.

AUTOMOTIVE

AUTOS FOR SALE 15

Don't Settle For Less
"Don't settle for anything less than the largest and finest used car and truck selection. And that selection can always be found at Gustman's. You'll enjoy the selection and the savings now during Gustman's $350,000.00 Used Car and Truck Sale."

Over 300
Cars and Trucks

FORD GALAXIE
1959 FORD Galaxie 4-Dr. Hardtop
Beautiful white finish, deluxe heater, radio, oil filter, whitewall tires, V-8 engine, automatic transmission, power steering, power brakes, power seat, power windows, almost brand new.

14
1958 Chevrolets
2-Dr. Sedans
4-Dr. Sedans
Station Wagons
Impala Coupes

13
Used Trucks

1958 FORD ½-Ton Pickup
1956 FORD ½-Ton Panel
1955 CHEVROLET 2-Ton—6403 12' Insulated Van Body
1955 CHEVROLET 2-Ton—6403
1955 GMC 1-Ton. Dual wheels. Stake body
1954 CHEVROLET ¾-Ton Duals. 8' Cattle Rack
1953 CHEVROLET 2-Ton—6403
1952 CHEVROLET 2-Ton—6403 Grain Body and Hoist
1948 IHC 1½-Ton Chassis
1947 FORD ¾-Ton Vanette
1946 GMC 2½-Ton Chassis
1942 CHEVROLET 1½-Ton
1941 CHEVROLET ½-Panel

DAILY 8-5:30 SATURDAY 8-5

CLOSED ON SUNDAYS
In Accordance with Wisconsin Law

GUSTMAN
Chevrolet - Oldsmobile
KAUKAUNA 6-4671
SEYMOUR 11
"Our 30th Anniversary Year"

BIDDLE SPECIALS
VOLKSWAGEN SPORTS CAR
1959 KARMANN GHIA. Silver and ivory. White side wall tires. Very low mileage . . . SAVE!
1955 PONTIAC Star Chief Custom 2-Dr. Hardtop. Beige and White $1195
1955 BUICK Super Convertible. Blue and white with new white nylon top. Full power. Reduced to $1195
Biddle Used Cars
Valley Fair. Appleton Ph. 4-3348

Top Quality
USED CARS
To Choose From
See "Red" Strope or Art DeBruin
ARROW Auto Sales
742 W. College Ave. Ph. 3-4441

BICYCLES, MOTORCYCLES 18

APPLETON HARLEY-DAVIDSON
New and Used Motorcycles
Cor. W. Foster & Chain Dr. 3-2236

MOTORCYCLE—1956 Harley Davidson, 3 wheeled. Good condition. $250. Phone RE 4-8525.

Thousands of Miles of
TROUBLE FREE

Driving Left In These
O. K.
Fully Re-Conditioned
USED CARS

1958 DESOTO Fireflite 4-Dr. Station Wagon. Gold and ivory with V-8 engine. Automatic transmission and radio.

1958 CHEVROLET Impala. Tutone green, white walls, wheel covers, V-8 with automatic transmission. 9,000 miles.

1958 PLYMOUTH Savoy 4-Dr. Economical 6 cylinder with overdrive, radio. Priced to move $1,695

1958 PONTIAC 9 Passenger Station Wagon. Black and white V-8 engine, automatic transmission, radio, white sidewall tires.

1957 BUICK Special 4-Dr V-8 engine, automatic drive, radio. An excellent buy at $1,895

1957 CADILLAC 62 2-Dr. Hardtop. Gleaming black with autronic eye, power steering and brakes, windshield washer, whitewalls and radio.

1957 CHEVROLET 4-Dr. Station Wagon. Attractive gold and ivory with radio and V-8 engine.

1956 CHEVROLET "210" 4-Dr. Black and white. Small V-8, automatic transmission and radio.

1955 FORD Customline 4-Dr. Small V-8. Economical overdrive, radio. Buckskin and white.

1955 CHEVROLET 4-Dr. Bel Air. V-8 with automatic, tutone green, wheel covers, push button radio and side mirror.

Special Prices on 1959 Executive Cars and Demonstrators

GIBSON CO.
O.K. USED CAR LOT
Wisconsin Ave. at Story St.
OPEN EVENINGS
Ph. 9-1221 — Appleton
WE GIVE MORE
Because
WE SELL MORE

WE GIVE MORE BECAUSE WE SELL MORE!
Gibson-Cadillac
MENASHA
O. K. Used Car Lot — 9th and Racine St.
Ph. PA 2-7153

1957 CADILLAC Coupe Deville
Power steering, brakes, windows and seat. Autronic eye, tinted glass, 27,000 miles
$3,695

1957 CADILLAC Coupe
Power steering, brakes and 6 way seat. Tinted glass, 25,000 miles, emaculate
$3,595

1958 OLDSMOBILE Super 88 Holiday Coupe
Power steering, brakes. Tinted glass, white sidewalls, low mileage. Olds hottest model.
$2,895

1958 BUICK Special Riviera Sedan
Power steering, brakes, tinted glass, padded dash, white sidewalls, 15,000 miles. Local executive car.
$2,895

1958 CHEVROLET Bel Air 4-Dr. Sedan
V-8, power glide, radio, padded dash, silver birch color.
$2,495

SPECIAL TODAY
1959 CHEVROLET Bel Air 2-Dr. V-8 engine, standard transmission, power pack, dual exhaust, 9,000 miles, new car condition.
$2,495

1957 CHEVROLET Bel Air 2-Dr.
V-8 engine, power glide with power steering and brakes. 17,000 actual miles. A cream puff.
$1,895

1957 CHEVROLET Bel Air 4-Dr.
V-8 engine, power glide, radio, 19,000 miles, very clean.
$1,795

1956 CHEVROLET Bel Air 4-Dr.
6 cylinder, standard transmission, radio, 27,000 miles.
$1,695

1956 CHEVROLET 210, 4-Dr.
V-8 engine, power glide, radio, low mileage
$1,695

1956 CHEVROLET 2-Dr.
6 cylinder engine, power glide, radio, red and white, 19,000 miles.
$1,695

SHERRY MOTORS
Summer Swapping Bee
"Still in Full Swing"

1958 CHEVROLET 4-Dr.
Bel Air V-8 with Radio, Heater, Powerglide, Power Steering and Power Brakes. Tutone Green. $2295

1958 FORD 4-Dr.
Ranch Wagon. '6' Cylinder, Heater, Fordomatic
$2095

1955 FORD 4-Dr
Fairlane V-8 with Radio, Heater and Fordomatic. Tutone Green
$1195

1953 PLYMOUTH 4-Dr.
Cranbrook with Radio, Heater and Automatic Transmission. Tutone Blue
$495

"SPECIAL"
1953 WHITE Tractor
Sleeper Cab,
Fully Equipped.
An Outstanding Buy!!

EASY CREDIT TERMS ARRANGED
SHERRY MOTORS, INC.
"The Home of Selected Used Cars"
325 W. Washington Ph. 3-6644
925 W. Wisconsin Ph. 3-4875
OPEN EVENINGS

Dollar Savers
"Safe Buy" Used Cars

1958 LINCOLN Continental Hardtop Coupe. An exceptional car owned by an Executive here in Appleton. See this car to appreciate its value.
1958 OLDSMOBILE '98 Hardtop Coupe. Fully Powered including Windows and seat.
1957 FORD Fairlane 500 Club Coupe. Sharp.
1957 FORD '8' Custom 300.
1957 BUICK Super Hardtop Coupe. Driven only 17,000 miles.
1955 MERCURY Montclair 4-Dr. An exceptional car with very low mileage. Tu-tone Red and White.
1956 LINCOLN Premier 4-Dr. Fully powered
$2295
1956 MERCURY Hardtop Coupe. Flotone. Merc-o-matic. Radio. White wall tires. Very clean $1495
1955 MERCURY Monterey 4-Dr.
$1095
1955 FORD Customline 4-Dr. Overdrive
$995
1955 NASH Ambassador Country Club Coupe. Automatic Transmission $895
1954 BUICK Hardtop Coupe. Clean
$1195

Al Rudolf Motors, Inc.
1209 W. Wis., Appleton
Ph. 3-6687 or 4-5126

EMPLOYMENT

HELP WANTED, FEMALE 20

Assistant
to dietician, Lawrence College. Position requires some typing. Ability to supervise food production. Dietetic training not required. Call Miss Welch, Colman Hall, RE 3-5577 or 3-9114.

Clerk-Typists
Friendly atmosphere, helpful supervision and training program. Liberal salary and other benefits with opportunity for advancement.
Home Mutual Insurance Co.
Ph. RE 4-1464, Ext. 50

CLERK—Full time. Apply in person, Schaefer's Bantam Super Mkt. 602 W. College Ave.

COOK AND WAITRESS - Kobb's Mid-Town Inn, Hortonville, Ph. SP 9-8806.

DISHWASHER—Days. Apply in person to Karras Restaurant, 207 N. Appleton St.

GIRL OR OLDER LADY—To live in, care for 2 small boys. Mrs. Gene Fredrickson, Park Lane, Taylor Lake, Phone Waupaca 44-J-4.

GIRL—For general housework, ironing, child care. Live in. Write age, reference and salary desired to Uncll, 1166 Fairfield, Glencoe, Ill.

I.B.M. Operator
For Proof Machine but would consider hiring right party with previous experience. Age 21 to 35. Immediate opening. 5 day work week. All employee benefits.
FIRST NATIONAL BANK OF APPLETON
Apply to Wisconsin State Employment Office, Appleton

Kitchen Assistant
For Lawrence College food service. Mature woman free to work during meal hours. Call Miss Welch, Colman Hall, RE 3-5577 or 3-9114

LADY WANTED — for general work, YMCA cafeteria. Hours: 9:30 a.m. to 2:30 p.m. No Sundays or holidays. Contact Katherine Bergman.

Local Ladies Apparel Shop
has opening for manager
If you are between 25 and 45, have sales experience, we will train you. Write giving full information to Miss M. Yongue, 270 Main St., Waukesha, Wis.

OFFICE GIRL
Age 18-20. Typing necessary. Distribute inter-office mail. Filing. No experience necessary.

PAYROLL CLERK
Age 20-35. Single, to audit payroll, factory payroll records, Prepare weekly statistical payroll reports. Applicant should be alert and accurate, a good penman and a fair typist. Previous office experience desired but not necessary. Starting wage commensurate with ability. Generous sick leave and vacation allowance. Many other employee benefits.
APPLY TO PERSONNEL OFFICE OF
Valley Iron Works Co.
401 E. SOUTH ISLAND ST. APPLETON, WIS.

Office Lady
FOR GENERAL OFFICE WORK IN UNION OFFICE. TYPING EXPERIENCE NECESSARY. SHORTHAND NOT REQUIRED, BUT HELPFUL. 5 DAY 40 HOUR WEEK, VACATION AND SICK LEAVE. FOR APPOINTMENT PLEASE CALL RE 4-9891. CONTACT—MR. RAATZ

Salesladies
FULL TIME
BEN FRANKLIN STORE
111 W. COLLEGE AVE

OFFICE WOMAN To work afternoons. Experienced in bookkeeping and operation of bookkeeping machine. Write Box A-58, Post-Crescent.

HOUSEKEEPER—In motherless home, to care for school age children. Must live in. Write Box A-66, Post-Crescent.

OPENINGS AVAILABLE
for spotter and wool finisher—to work in modern plant with air driven presses.
Good hours.
Vacation and insurance benefits.
Please apply to:
Gundersons Cleaners and Launderers
41 Main, Menasha

PAYROLL CLERK
MUST BE ABLE TO TYPE AND OPERATE BOOKKEEPING MACHINE. GOOD STARTING SALARY, VACATION, INSURANCE AND OTHER FRINGE BENEFITS. APPLY IN PERSON AT OFFICE OF
Appleton Wire Works Corp.
600 E. Atlantic St. Appleton, Wis.

RECEPTIONIST
Young lady for receptionist and secretarial work. Position requires stenographic skills as well as the ability and desire to meet and deal with the public. Experience preferred. Apply at
Moe Northern Company
526 W. Wisconsin Ave.

Salesladies
EXPERIENCED
For coats, suits, dresses and sportswear. Full time or part time. Excellent wages. Fine opportunity. Apply or write Grace's Apparel Shop, 110 N. Oneida St., Appleton.

Stenographer
Typing and shorthand required
Melchior & Melchior
Ph. RE 3-8616

Stenographer
Experienced and ready for advancement. Shorthand necessary. Liberal salary and other benefits. Pleasant surroundings.
Home Mutual Insurance Co.
Ph. 4-1464, Ext. 56

TEACHER WANTED
Teacher of junior-senior high school girls' physical education in Lena-Winslow High School, Lena, Illinois Town, 1,300, senior high school enrollment, 276. Salary, $4100-$4900. Apply to O. J. Litwiller, Superintendent, Community Unit School District 202, Lena, Illinois, Telephone 133.

Waitresses Needed!
Must be 17 or over. About Sept. 1st. Taking applications now to replace girls going back to school. Full or part time. Ask for Tillie.
Spudnut Shop
217 W. College Appleton

(N) WAITRESS—For day work, no Sundays or holidays. Call PA 2-9867.

WANTED—Experienced bindery lady, capable of taking full charge of department. Send qualifications to P.O. Box 386, Appleton, Wis.

Waitress
Experience not necessary. Call PA 5-3131 or PA 5-1029 between 2:30 and 4:30 p.m.
DARBOY DRIVEIN
Neenah

WAITRESSES—Must be 21. Experience not necessary. Day and/or night. Apply in person, BABE VAN CAMP'S CLUB.

WAITRESSES — Either day or night shift. Full or part-time. Apply in person to Karras Restaurant, 207 N. Appleton St.

WAITRESSES—3 Wanted. Hours 11-2 and 5-9. Apply in person. BIRCHWOOD LUNCHEONETTE Valley Fair Shopping Center

WOMAN WANTED
For light house work and care of 1½ year old child, to share all modern home on lake. Call Fremont 6-2318 or write Gen's Grocery at Tustin, Route No. 2, Fremont, Wis.

WOMAN—Wanted to care for 39 year old invalid mother. Light housework. Week days and Saturday mornings. Write A-45, Post-Crescent.

WOMAN—Reliable, to do cleaning. References. Ph. RE 4-0638 after 5:30 p.m. for appointment.

WOMAN—To babysit, 3 afternoons per week and occasional evenings. Also light housework. Write Box A-44, Post-Crescent.

WOMAN—For general cleaning. Apply in person
Biggars Motel
3730 W. College Ave.

(M) WOMAN—To care for children in our home, starting Sept. 1st. Approx. 2 days a week. Ph. RE 5-1664.

WOMAN — Wanted for general house work, occasional child care, 4 days per week. Phone RE 4-0987.

WOMAN OR GIRL—To care for child, live in. Two days a week off. Write Mrs. Eldred Stillman, Route 1, Waupaca.

WOMAN—For cleaning. Apply in person Alamo Plaza Motel, Hwy. 41, Appleton.

(M) WOMAN—To care for elderly woman. Live in. Call RE 4-1783.

HELP WANTED, MALE 21

Accountant
Aggressive, age 26-30 years, knowledge of IBM and standard cost accounting desirable. Opportunity for growth in major company. Write details of experience, educational background. Replies kept confidential. Write Box A-18, Post-Crescent.

ARC WELDERS
ALL POSITION WELDING. MUST BE ABLE TO READ PRINTS, AND DO OWN FITTING AND LAY-OUT.
APPLY—Personnel Office
Valley Iron Works
APPLETON, WIS.

Auto Mechanic
Wanted. Experienced.
44 hour 5½ day week.
Hospitalization plan.
Vacation and paid holidays.
Apply in person
VAN ZEELAND GARAGE
(Chrysler - Plymouth)
Hwy. 41, Little Chute

AUTO MECHANIC Experienced preferred. Phone RE 4-1271 ask for manager.

BARBER — Wanted. $100 per week guaranteed. Inq. 105 W. Wisconsin Ave., or Ph. 3-1071.

Bartender
Experienced, or will train. Would also give consideration to a couple, lady for kitchen work. Write Box A-55, Appleton Post-Crescent.

Cadillac Mechanic
Experience preferred. Above average salary, the best of working conditions and company benefits.
Apply in person to Mr. Kinzel, Service Manager, before 5 P.M.
GIBSON CO.
Lawrence and Superior Sts. Appleton

Carpenters
Year 'round work. State experience and rate of pay desired. Write Post-Crescent Box A-51.

CARPENTER, Experienced Under 35 years of age. Phone RE 3-0954

Design Engineers Machine Designers
Outstanding company near Milwaukee. Work involves design of high speed mechanisms and production machinery. BSME or equivalent and three years minimum experience in this field or related work required. Send resume including age and salary requirements to Box A-40, Post-Crescent.

DISHWASHER, Experienced — Steady employment, from 2 to 9:30 p.m. No Sundays or holidays. Apply in person
BIRCHWOOD LUNCHEONETTE
Valley Fair

Electrical Engineer
Paper mill is looking for a graduate engineer under 35 years of age with a BS degree in electrical engineering and a minimum of 5 years experience in plant electrical engineering. This man should have experience in medium voltage generation and distribution and low voltage distribution. He must have a good working knowledge of medium and low voltage motor control. Some experience in industrial lighting is also desirable.
This engineer is to have complete charge of all plant electrical maintenance in a plant that generates 20,000 kilowatts of its own power and distributes it to departmental processes ranging from wood processing to 5 paper machines. He will be responsible in this position to the plant maintenance superintendent. Please send resume including education, experience and salary required. Write Personnel Manager, Packaging Corporation of America, American Box Board Division, Filer City, Michigan.

Mechanical Engineer
Pulp and paper mill is looking for an engineer under 35 years of age with a BS degree in mechanical engineering and a minimum of 5 years experience. He should have experience in supervision, administration and planning of maintenance employees in a fully integrated pulp and paper mill.
This engineer is to be in charge of all maintenance forces and will be responsible to the plant master mechanic. Please send resume, including education, experience and salary required. Write Personnel Manager, Packaging Corporation of America, American Box Board Division, Filer City, Michigan.

MALE HELP WANTED — Age 18 to 35. Apply in person between 8 and 11 a.m.
HOLLAND FURNACE CO.
506 N. Richmond Appleton

MAN OR BOY Wanted to go fishing week ends. Boat motor and bait furnished. Write Box A-56, Post-Crescent.

INSPECTOR — General machine shop and steel fabricating experience. Apply at Personnel office. Robert Northland, Kaukauna, Wisconsin.

EMPLOYMENT

HELP WANTED, MALE 21

Insurance Investigator
Age 22-28. National firm with policy of promotion from within seeks a man for Appleton office. High school graduate, some college preferred. Must have car and typing ability. Salary, bonus and car expenses. Group life, hospital, surgical insurance. Excellent opportunity. Write qualifications to P.O. Box 702, Green Bay, Wis.

PRODUCTION MACHINE OPERATORS
ENGINE LATHE OPERATOR
TURRET LATHE OPERATOR
BORING MILL OPERATOR
STATOR WINDER
ARMATURE WINDER
*Incentive system
*Group insurance plan
*Vacation plan
Phone RE 3-6641
KURZ & ROOT CO.
E. North Island St., Appleton

SALESMAN Wanted—Man who can do tune-up work and sell new and used cars. Salary and commission. Personal interview between 9 a.m. and 9 p.m. daily.
BIDDLE FOREIGN CARS
Valley Fair, Appleton

SERVICE MAN—Married, wanted for part time, afternoons, over 30. Car or truck needed. Write Box A-62, Post-Crescent.

Service Station Attendant
Full time, must be experienced. Please write Box A-52, Appleton Post-Crescent.

Tire Salesman
For large territory. Must be familiar with truck tires and recapping. Immediate employment. Age 25 to 45 and married. Good salary, plus commission. Write letter stating experience and particulars to—
VALLEY TIRE SERVICE
512 N. Main St.
Oshkosh, Wis.
Or Phone Bev—1-4340

WANTED AT ONCE!
1—Body and Fender Man
1—Auto Mechanic
* Base pay of $2.00 per hour
* Year 'round permanent position
* Insurance, Vacation with pay and many other benefits.
Apply Mr. Leo Coffey
Coffey Motors
103 E. Third St. Kaukauna

WANTED
The man we want for this job must have a college degree in Engineering, OR must have mechanical experience in the manufacture or design of paper mill machinery.
We will train him in all our methods, but he must have a reasonable familiarity with simple mechanical drawings so that he can soon make parts lists and consult with our shop people to obtain time and material costs.
Apply in Person at Personnel Office
VALLEY IRON WORKS CO.
401 E. South Island St. Appleton, Wis.

Watchman - Janitor
Job open in maintenance area for man who will check time clocks, automatic boilers and do other janitorial duties as time permits. 47-Hr. week. All company benefits. Applicant must be honest, have good work record and be in good physical health.
APPLY
APPLETON WOOLEN MILLS —OFFICE

Ad to Action . . . Phone 3-4411.

MAN—For tire work. No experience necessary. Write Box A-39, Appleton Post-Crescent.

TV and Radio Repairman Wanted
Experienced, one who is capable of taking over department. Steady employment, top wages. Write Box A - 33 Post-Crescent, Neenah.

Would You Like a Vacation a Month?
That's what we offer along with:
1. No layoffs.
2. Better than average earnings.
3. Company paid insurance and retirement plan.
4. Unlimited promotional opportunities.

Interested?
If you are between the ages of 21-35, married and can work with a minimum of supervision and would like the better things in life, Phone RO 6-2322 or inquire at
OMAR BAKERIES
720 Desnoyer St., Kaukauna

YOUNG MAN for PART TIME WORK IN MAILING ROOM AND TO DRIVE CAR
MUST BE OVER 21.
HOURS:
Mon. thru Fri. 1 to 4:30 p.m.
Sat. 12 to 3 p.m.
See
DON SCHROEDER
Mailroom supt.
Appleton Post-Crescent

HELP, MALE OR FEMALE 22

STUDENTS—Men or women with car, 4 hrs. daily, 5 days per week verifying orders. $1.25 guaranteed plus car expenses. Apply August 17, Mr. Johnson, Balliet Hotel 12-4 p.m., 6-8 p.m.

SALES — MEN, WOMEN 23

Career Opportunity
If you are between 25 and 45, have been successful in the past and are ambitious for the future, we have a permanent position for you with unlimited opportunity; starting salary $5,000 or more, commensurate with experience and ability; must have excellent contacts and proof of being a go-getter. Write full qualifications to Box A-63, Post-Crescent. Replies held in strictest confidence.

Local Distributor
Needs sales representative to sell Minneapolis Honeywell home protector. United Safety Company Associates, 423 N. Main St., Oshkosh. Phone or write for appointment. Interview Monday, August 17, 7 p.m. BEverly 1-5540.

MAN, Married—23 to 35 years old, now employed. Full and part time considered. Write Box A-59, Post-Crescent.

MARRIED MEN, Two Young—Able to meet public, $115 week guaranteed to right party. Write Box A-60, Post-Crescent.

Opportunity
The Cook Coffee Company has an opening on an established retail route in New London area. Company offers salary, commission, paid vacation, profit sharing plan, etc. Company furnishes car and pays all expenses. Only qualifications are man must be married, honest, furnish good, employment record and reside in New London. For personal interview see Mr. Keberlein at Elwood Hotel Monday eve. from 6:30 p.m. to 8 p.m., August 17th or write Cook Coffee Co., 203 S. Victoria St., Appleton, Wis.

ROUTE OPENING—Start at $100 week guarantee. Fringe benefits. Must be under 40 and married. Phone 3-2977.

SALESMEN
We, the Dairy Dell Food Service, Inc., which is the second largest in its field, has openings for several men who would like to grow with a very well known Company. Men who qualify will be given qualified leads, a full training period, paid vacations, hospitalization, sick leave and insurance, plus a guaranteed salary, which will be discussed at time of interview. Please contact Mr. A. F. VanRoening at 103 S. Appleton St. NO PHONE CALLS

Top Salesmen
Will not answer ads. They are satisfied where they are. This ad is directed to the top salesmen who are not entirely satisfied. Call RE 4-5384 or RE 4-8555.

SITUATIONS WANTED 24

BABYSITTING AND CHILD CARE. Experienced mature woman [illegible] Ph. RE 3-2883 [illegible]

COMPETENT PARTY with a real estate salesman's license desires position in Neenah, Menasha or Appleton. Write Box A-57, Post-Crescent.

SEMI-TRUCK DRIVING Gas or Diesel Highway travel desired by married man with 12 years experience, over 1 million non-accident safety miles. Definitely no drinker. Write Julius Hudy, Rt. 1, Box 626, Oshkosh or phone Van Dyne MUrdock 8-2476.

EMPLOYMENT

SITUATIONS WANTED 24

SHEET METAL and Steel Fabrication work wanted by married man, age 28. Desires to locate in Fox River Valley. Experienced in all phases. Ph. RE 4-7401.

SUCCESSFUL young man wants responsible office position in local firm. Married, B.A. degree, homeowner. Broad background includes sales, administrative and supervisory experience. Write Box A-65, Appleton Post-Crescent.

HOME WORK WANTED 25

WILL do custom dressmaking, tailoring, alterations and shortening of clothes. Call RE 3-4147.

(M) WILL take care of 1 or 2 children in my home while mother works. Inquire at 729 Grove St., Menasha.

FINANCIAL

BUSINESS OPPORTUNITIES 26

A LITTLE GOLD MINE!!
Well established tavern business close to College Ave. in Appleton $3500
STEINBERG AGENCY
206 W. College Ave., Ph. 3-8041

BAKERY AND CAFE—For sale. In northern Wisconsin. Year round business. Air conditioned. Equipment excellent. Write Box A-34, Post-Crescent.

Dairy Queen Drive-Ins
Eastern and southern Wisconsin. Present owners will train buyer if taken now so they will be established for early spring opening — or arrange terms now to protect locations for yourself for March or April opening. A fine opportunity to own your own business with benefits of leading soft serve operation in America.
Liebzeit Realty
HILBERT, WIS.
Phone Stockbridge 14F2

DRUG, GIFT AND SUNDRY STORE — In Southern Calif. Small growing city. Pharmacy closed but may be reopened. For particulars Ph. RE 4-6879.

Manager and Owner Golden Opportunity
Modern restaurant and dairy bar. Down town on 600 block of W. College Ave. Free use of equipment and fixtures. Just pay rent. Phone F. Schaefer, Broker, RE 4-6535.

MOTEL AND HOME, 6 Unit—For sale. Modern, newly decorated, Shawano Lake, Wis. CLINTONVILLE SALES CORP., Clintonville, Wis. A. R. Umland.

Restaurant and Dairy Bar
Very good Appleton location and doing a very good business. Well equipped including air conditioning. Also serving noon lunches, and sandwiches. Good opportunity for getting into business for yourself on a small investment of $6,950. No phone calls please. See or write:
CARL ZUELZKE
REALTOR
118 S. Appleton St., Appleton

SUPPER CLUB—30 miles north of Appleton, for sale or lease. Excellent opportunity, recently remodeled. Has good potential. Write Box A-49, Post-Crescent.

TAVERNS — Also BEER BAR with BOAT AND MINNOW BUSINESS; city locations. FREE list. Romberg Sales, Embarrass, Wis.

TAVERNS-BUSINESS—Free lists NORTHERN SALES CORP. Phone RE 3-4730

MONEY TO LOAN 29

New Car?
New Boat?
New Furniture?
Get Cash . . .
to finance any purchase at
Low Bank Rates!

CASH YOU RECEIVE	Repay Monthly (Charges Included) 18 Months	24 Months
$ 300	$18.32	$14.14
$ 500	$30.32	$23.34
$ 800	$48.30	$37.14
$1000	$60.29	$46.35
$1200	$71.95	$55.21

INSTALLMENT CREDIT DEPT
1st National Bank
of APPLETON
Phone 3-7331 Member F.D.I.C.

Appleton State Bank
LOW RATE HOME Improvement LOANS
Auto Loans OR PERSONAL LOANS
Convenient Repayment Plans To Choose From
INSTALLMENT LOAN DEPT.
APPLETON State Bank
Phone 3-0695 Member F.D.I.C.

"Money In Minutes"
$50 to $5,000
Loans For Any Worthy Need.
CITIZENS LOAN & INVESTMENT CO.
326 E. College Ave., Ph. 3-6669

WISCONSIN FINANCE Corporation
221 W. College Appleton Phone 4-5752
307 N. Water New London Phone 232

ROCK FINANCE CO.
Appleton Ph. RE 3-3555
Neenah Ph. PA 2-1321

HOUSEHOLD FINANCE Corp.
Irving Zuelke Bldg.
Telephone REgent 3-4475

MERCHANDISE

"DO-IT-YOURSELF" 31

OUR Roofing and Siding Materials and Prices are second to none. Free advice for the Do It Yourselfer. VALLEY ROOFING & SIDING, (Ted Fargo, Prop.) 1140 N. Superior St., Ph. 3-2912

GOOD THINGS TO EAT 32

APPLES, Beans, Corn, Pickles, Tomatoes, Dill Lettuce, Onions, Squash. WAYSIDE MARKET, 2335 N. Meade.

BEEF—Finest quality. Wholesale to all. By the pound or by the ton. Appleton Packing Co. 4-9782

MERCHANDISE

GOOD THINGS TO EAT 32

Bargain Day Every Day
Surplus and day old bakery products at tremendous savings. Processed with highest quality ingredients. Your Money Saving Bakery Headquarters.
ECONOMY STORE—On Johnson St. between E. College Ave. and Washington St.
PLANT STORE — At Modern Elm Tree Bakery, W. College Ave. and Badger School Road. Courteous service always.
FREE PARKING

FRESH VEGETABLES — Sweet corn, tomatoes, dill, etc. Ernest Paltzer, Ph. RE 3-0225.

POTATOES — New Wis. Home Grown. Any amount. Reasonable. Call 4-1600 after 3:30 p.m. or 1505 N. Bennett.

DOGS, CATS, PETS 33

(N) BEAGLE HOUNDS—2. Papers available. Inq. at 212 N. Lake, Neenah or call PA 2-8849.

BOSTON TERRIER PUPPIES — AKC. Howard Schulz, 2 miles north of Readfield on W.

BOXER PUPPIES—Registered, 6 weeks old. Ph. Joe and Lora's Tavern, Hilbert 19J.

COCKER PUPS—5, and Mother for sale. Call RE 4-6890 after 5 P.M.

DACHSHUND—Registered, 1 year old male. Black and tan. Phone 4-6079.

GERMAN SHEPHERD — Pups. A.K.C. registered. Reasonable prices. Ph. RE 4-4875.

POODLES — Black Miniatures AKC registered.
R. Schneider, 533 W. 16th St. Oshkosh, Ph. BEverly 5-6051

PUPS — Golden Retrievers, 2, eight weeks old. A.K.C. REG. Call RE 4-7315.

PUPPIES — Registered. Chihuahuas; Pekingese; Dachshund; Manchesters. WENNEMAN'S TOY DOG KENNEL AND PET SHOP, Hwy. 47, between Appleton and Menasha. Open until 9 p.m.

PUPPIES—$5 each. Phone 4-8432.

PUPPIES—Mixed breeds. Healthy and friendly. $3 each. Phone RE 4-0729.

SHETLAND PONY MARES and colts. 38 to 44 in. high. Elmer Lemke, Embarrass, Wis.

TROPICAL FISH — Gold fish. Aquariums and supplies. Plants. 6 German Shepherd puppies, 2 black males. Art Nest & Hob Nob, Sugar Bush, Phone New London 936R2.

WHITE POLICE DOG—Cockers, labradors, kittens and puppies. Humane Society, 3-1717.

LAWN, GARDEN SUPPLIES 34

A-1 Black Dirt
Choice top soil. Immediate delivery. Price per 6 yard load Appleton $12; Kaukauna $10; Little Chute $10; Kimberly $9. Ph. RO 6-4763 or RO 6-3235. VAN DAALWYK CONST. CO., INC., Kaukauna.

A-1 Black Dirt
Pulverized, fertilized. Also filling sand and gravel. Ph. 2-1103, K. P. WISNAC

(N) BLACK DIRT, A-1 rich, fine top soil. Reasonable prices. Orv Schultz, Ph. 2-3633.

(N) BLACK DIRT
Fine - rich - dark - clean. Gib. Schultz, PA 2-5926.

Black Ground
Well worked and well fertilized top soil. Phone 4-1215, NORBERT TECHLIN.

Black Ground
Van Handel Sand & Gravel Co. Phone RE 4-1272 or 3-4272

Choice Black Dirt
6 yard load. $10 in Appleton Phone SP 9-1474
THORSON SAND & GRAVEL

"Clearance Sale"
4—Bolens, 2—Wards and 6—Simplicity Garden Tractors. 1—Arens Tiller. "Like new." —Priced at $39 and Up—
Griesbach Impl. Co.
1334 W. Wisconsin Ph. 3-9149

GARDEN AND LAWN EQUIPMENT—Breitrick Sales & Service. Ph. Hortonville SP 9-6784.

JACOBSEN Power Mowers
Now is the time to buy!
LAWN MOWER SHARPENING and Servicing All Makes
Free Pickup and Delivery
Weber & Persons
—MARINE MART—
Open Daily till 9 p.m.
1131 N. Badger Ave. Ph. 4-2084

ARTICLES FOR RENT 36

CAMPING TENTS—Make reservations now. DO IT YOURSELF SHOPS. Phone 3-5245.

CANOES-TENTS—Car top Boat, Outboard motor. Camping equipment. Phone RE 3-9493.

ARTICLES FOR SALE 37

Air Conditioners and Dehumidifiers
All sizes — Lowest prices.
Music Box Associates
Brin Theater Bldg., Menasha

BARN POSTS, Pipe, new & used. H and I Beams, Re-rods, Wire Mesh. A. BRUDNICK STRUCTURAL STEEL, 609 S. Bounds.

BASEMENT SASH — (Glazed) aluminum or steel, 2 lt. 15 x 12, 15 x 16 or 15 x 20, $8.10 and up. Screens or combination storms and screens optional. Also 4 lt. utility sash glazed with plate glass. Ideal for barns, garages, etc.
GEO. J. HOFFER GLASS CO.
613 W. College Appleton

Carbozite
Roof Coating and Wall Water-Proofing. Now 70% OFF . . . or $1.00 per gallon . . . while it lasts.
KOHL'S PLANING MILL
2600 W. Wisconsin Ph. 4-3757

MERCHANDISE

ARTICLES FOR SALE 37

CHAIN SAWS
1960 Model McCulloch Model 1-40 $154.95; 1-50, $205; 1-70, $265. And used chain saws. Schuh Supply Co., 1602 N. Ballard Rd.

CLOTHES LINE POSTS—2" pipe. Complete with hooks, ready to install. Baron Plumbing Supply, 4-2746.

(N) I BEAMS, angles, channels, clothes lines posts.
NAPUCK SUPPLY
1000 Winneconne, Phone 2-1991

JACK-POSTS—Clothes line, barn, basement. Pipes, structural steel
O. FRIEDMAN SUPPLIES
1505 N. Richmond RE 4-8033

KENNEL RUN—6 ft. high. Picket style. Like new. Ph. RE 4-4059.

LIGHTING UNIT, Kohler—1500 watt-110 amp. 4 cylinder. Price $125. See at 1418 N. Mason St. after 5 p.m.

MAJESTIC Incinerators ...$44.95
EISELE ENGINEERING CO.
809 W. College Ave. Ph. 3-3314

Western Saddle
Phone RE 3-5871

HEAT., HOT WATER EQUIP. 38

BARD FURNACES.
MENASHA SHEET METAL.
314 Racine, Menasha, Ph. 2-3653

BOILER—New, oil. 480 sq. ft. Bargain. Phone PA 2-2748 after 6 p.m.

(N) CONVERSION BURNERS
Used. Iron Fireman gas.
York Oil. Phone 2-4371
NEENAH SHEET METAL

(N) OIL HEATING UNITS—2 used Jet. Complete. Ideal for cottage or small home. Call PA 2-2231.

STOKERS AND OIL BURNERS
Used and new.
J. P. LAUX FUEL CO.
903 N. Union St.
Ph. RE 4-2637

STOKERS, Cast and Steel Furnaces, 20" to 24".
BETTER HOME HEATING & AIR CONDITIONING
817 W. Northland Ave. Ph. 3-2161

WATER SOFTENERS, FILTERS AND HEATERS. Harold Griesbach. Greenville, Ph. PL 7-5440.

SPECIALS AT THE STORES 39

"APCO"
LP Gas Dealer
—Service Wherever You Live—
RADIO DISPATCHED
Delivery and Service Fleet.
Appleton Appliance Co.
307 W. College Ave. Phone 3-8744

AUTHORIZED
MAYTAG
PROMPT, EFFICIENT SERVICE
"ALL PARTS IN STOCK"
Only Authorized Maytag Dealer in Appleton
Appleton Maytag Co.
305 W. College Ave., Ph. 3-2151

BATHTUBS—Wish basins, water heaters, kitchen sinks. Used for remodeling and cottage use. 1344 W. Wisconsin Ave. Phone 3-5288.

"Best Buys"
REFRIGERATOR Frigidaire $59
WESTINGHOUSE Electric Range $49
REFRIGERATOR M-W $49
HOTPOINT Washer and Dryer. Matching Pair $99
SERVEL Gas Refrigerator . . . Good condition $69
HOTPOINT Electric Range . . . Clean $59
ADMIRAL 21" Table Model TV with new Picture Tube . . . has one year warranty $89
SENTINEL Console 21" TV...$69
EASY Spindrier $19
— MANY OTHERS TO CHOOSE FROM —
McKinley Sales, Inc.
521 W. College Ave. Phone 4-7166

Did You Know
that you can rent a Sewing Machine for $6 per month? Free delivery and pickup.
SINGER SEWING CO.
216 E. College Ave. Phone 4-4524

Early American Closeouts
One Wing Back Sofa, and one 3-piece Maple Living Room Set. "VERY REASONABLE"
HEIMAN'S FURNITURE
Midway Rd. Rt. Menasha 3-5673

GE PORTABLE RADIO $10
Table Model Radios..$5 and up
Child's Phonograph $5
Child's Portable Phonograph $7.50
Raytheon Table TV $19.95
Motorola Table Model TV ....$45 (New picture tube)
21" TV's ....from $12.50 and up
GE Refrigerator $59
GE Dryer $69
GE Range $39
Washers ....$15 and up
Tank Model Cleaner $8
DRUCK'S ELECTRIC
Phone PA 2-4441

Gorgeous KODACOLOR and KODACHROME Prints
Kodaks - Films - Finishing
Koch Photo Shop
231 E. College Ave.

Grand Opening Specials
You'll save on every item in our store . . . from TOYS to POWER TOOLS.
Valley Saving Center
1322 E. Wisconsin Avenue
Open 10 a.m. to 9 p.m.

KAUKAUNA BARGAIN CENTER
Buy, Sell and Trade New, Used
215 W. Wis. Kaukauna Ph. 6-2412

Always Good Selection
Used Furniture, Appliances, Rugs
WICHMANN'S
PHONE 3-4464

YOUR BEST BET . . . A Want Ad

"OUT ON A LIMB" DUE TO DEBTS?
Lack of cash can be a problem. But it needn't be, if you come to us
Loans for Bill Consolidation, Vacations, Home Furnishing, Auto, All Personal Needs
$50 to $2,000
We Like to Say "YES"

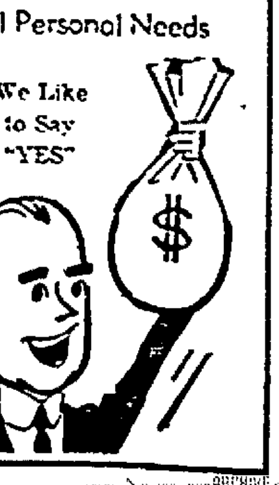

Friendly Finance CORPORATION
113 East College Ave.
Phone RE 3-5527
Open Friday Eves. 'Til 8:00 p.m.

APPLIANCE REPAIR

Independent TV & Appliance 163 Main, Menasha, Ph. 5-1818 24 HOUR SERVICE

VACUUM CLEANERS REPAIRED. All Parts in Stock. KIRBY CO., 611 W. College Ave., Ph. 4-5208

WASHING MACHINE SERVICE OVER 100,000 PARTS IN STOCK GOOD HOUSEKEEPING SHOP 425 W. College Ave., Phone 4-2383

BUILDERS

COMPLETE REMODELING Formica tops, free estimates Clarence Sievert, Contractor, Ph. 3-5098

HOME BUILDING - REMODELING, Kitchen cabinets. We build to satisfy. Free estimates. Ph 3-1511 Jos. Ruppert, Contractor.

HOME BUILDING Remodeling; Siding and insulating. General carpenter work. FISCHER & BUETTNER, Ph. 3-1182 or 4-1325

IF YOU build with lumber or masonry, build new or rebuilt. For skilled work Ph. GENERAL HOME REPAIR, RE 4-0078

Roman J. Griesbach
SPECIALIZE IN REMODELING Free Estimates. Satisfaction Guaranteed. Phone 3-2716

SPECIALISTS in Bathroom remodeling and powder room installation. F.H.A. financing available on complete job. Altcroft Plumbing, RE 4-1192

CARPENTERS

A General Carpenter
"The Most for Your Money"
GRANT ROHM Ph. 3-0953

CARPENTERS
Remodeling, cabinet work or general carpentering.
Call RE 3-2720

FURNACE

WARM AIR HEATING NEW AND REPAIR WORK. FOX CITIES SHEET METAL 1264 N. Summit Phone 4-5627

INSURANCE

TRUCK OWNERS Important Notice!
All equipment owners and operators should have proper insurance coverage effective. Understanding transportation insurance is especially and we are experts in that field. Why not take advantage of our excellent service? Our prime interest is to see proper protection. In addition we are equipped to meet exactly what business requires, or if desired we will place business through an agent of your choice.
The wise businessman will have his insurance position analyzed periodically. We are equipped to do that for you. Contact
A. J. Keller & Associates, Inc.
145 W. Wis., Neenah PA 2-5945

KEYS

Keys Cut to Order
Moderson Paint, 411 W. College

LAWN, GARDEN SERVICE

LAWN GRADING AND SEEDING — GILLESPIE GARDENS, Landscaping. Phone RE 3-6298.

ROTO TILLING
Lawns and Gardens
Ph. RE 4-8002 SP 9-6765

TRACTOR SERVICE
LAWN BUILDING
Grading, Rototilling Ph. 4-6642

MASONS

Basement Walls
Straightened Ph. PA 2-5415

Kerrigan & Johnson
Driveways, Sidewalks, Builders Phone RE 3-8149

Kuehnl & Sommers
Walks, driveways, floors
Ph. PL 7-5649 or RE 3-8541

PAINTING

DECORATING Interior and Exterior. Quality workmanship, reasonable. Easy payments. Dial 3-9062. Art McGill

Painting
Interior and exterior. BRUSH PAINTING ONLY. Free estimates. Call RE 3-9332 or 4-4001

PAINTING — PAPERHANGING All types. Interior, exterior. Reasonable. Jack Gauslin RE 4-5867

ROOFING, INSULATION

BIG SAVINGS On Roofing and Aluminum Siding. Get our prices before you buy!"
Mueller Lumber Co.
2200 W. Wisconsin Ave. 4-3795

GET OUR PRICES before you buy insulation, roofing, siding. Norman Brothers, Phone 3-7071.

SAVE $$$
Gold Bond Roofing & Siding Co. Rock Wool Home Insulation Phone 3-[illegible]

SEPTIC TANKS

A-1 SEPTIC TANK CLEANING Installation and Repair. Drain Fields and Trenching. 3-4167 TRI-CITY SEPTIC SERVICE

Concrete Septic Tanks
Van Handel Sand & Gravel Co. Ph 4-1272 or 3-4272

SHEET METAL

Eave Troughs
GILBERT HEATING Ph. 3-4942

TV REPAIR

A-1 Radio & TV Service
STAR TV, 259 N. Commercial Neenah, Phone 2-0702

RURAL TV SERVICE
AL'S RADIO & TV
Rt. 2, Neenah Phone 2-2250

UPHOLSTERING

ABLE'S UPHOLSTERY SHOP
Free estimates. Pickup. Delivery 1514 E. Wisconsin Ave. Ph. 3-1135

For the Best in Furniture Car Upholstery. Free Estimates
See REYNEBEAU
333 W. Wisconsin Ave., Ph. 4-1656

The People's Market Place . . . Post-Crescent Want Ad Columns

NEWSPAPERARCHIVE®

MERCHANDISE

SPECIALS AT THE STORES 39

For Bargains
New and Used Merchandise
WAREHOUSE OUTLET
1320 W. Wisconsin Ave.

REFRIGERATOR—9 cu. ft.
REFRIGERATOR—10 cu. ft. with full width freezer.
UPRIGHT FREEZERS—Used 14 cu. ft. and a 18 cu. ft.
OK Rubber Welders
724 W. College Ave. Ph. 4-3678

REFRIGERATOR, Westinghouse $90
REFRIGERATOR, GE $85
DRYER, Hamilton $49.50
DRYER, Westinghouse ... 110-115 Volts $59.50
Langstadt's, Inc.
233 E. College Ave. Ph. 4-2645

TELEVISION SET—Used 17" Table Model $50
Radio TV Shop
404 W. Wisconsin Ave. Ph. 4-7505

Used Television Sets
From $29.95 and Up
ALL MAKES!!
ALL MODELS!!
ALL SIZES!!
TRUDELL'S
VALLEY FAIR OPEN 9 to 9

WRINGER WASHER—With Stainless Steel Tub ..$29.95 FIRESTONE STORE 229 W. College Ave.

HOUSEHOLD FURNISHINGS 40

APPLIANCES and FURNITURE Used. Phone 4-5000, Terms 928 W. Wisconsin Open 6 to 9 p.m.

(M) BED SPRINGS, double, special $5 ea. Double metal beds $5 ea. BRYANT'S RESALE 647 Third St., Menasha, Ph. 2-8917

BOX SPRING and Mattress. Extra long twin size. Like new. VERKUILEN FURNITURE Little Chute Ph. ST 8-1841

CARPETING —With pad, gray and maroon. Sizes 12 x 18, 9 x 10, 6 x 6, all same pattern. Also gray drapes for 4 windows, plus one picture window. Ph. RE 4-4621 at noon or after 6:00 p.m.

FORMICA DINETTE — Regular $119, 5 piece set. Now . . . Special . . . $59.95. GABRIELS

HOUSEHOLD FURNISHINGS SALE. Sunday Aug. 16 from 1 to 5 p.m. at 1620 N. Division St.

(M) HOUSEHOLD FURNISHINGS, complete—and antiques. Roysters, 105 Main, Menasha

Juvenile Furniture
30% OFF
Closing Out Entire Stock.
RILEY FINE FURNITURE
217 W. Wisconsin Ave., Ph. 3-9113

ROLL-A-WAY BED ¾ size. Phone RE 4-4059

TABLE—Antique, oval extension dining room table. Excellent condition. $60. Also brown Lawton love seat, $35. Ph. RE 3-4521.

(N) TWIN BEDS—And mattresses, in excellent condition. At 117 Meade St., Neenah. Phone PA 5-1489.

USED FURNITURE—Bought and sold. Bob's Resale Shop, 621 N. Superior St., Phone 4-3248.

APPLIANCES, RADIO, TV 41

Admiral
Transistor Portable Radios $29.95 up. Asst. colors, sizes.
BOOTS RADIO & TV
Little Chute Ph. ST 8-1289

CHOICE SELECTION OF USED TVs, Refrigerators, Washers, Dryers, Ranges, etc. Reasonable. VAN VREEDE TV & APPL. Little Chute Phone ST 8-2226

CLOTHES DRYERS ....$59.50 up
Crosley 2-Dr. Refrigerator 119.95
Frigidaire Refrigerator 8 cu. ft. 39.50
TV .... 39.50 up
HOME APPLIANCE CO.
225 W. College Ave., Ph. 3-4496

DOUGHERTY TV & Radio Service. Day, Night & Sunday service. $3 per call. Ph. RE 4-5584.

(N) DEEPFREEZE, 12 Cu. Ft.—In good condition. At 117 Meade St., Neenah. Ph. PA 5-1489.

Frigidaire REFRIGERATOR $50
Universal GAS RANGE— 36 inch $45
Wis. Mich. Power Co.
218 West Wisconsin Ave.

GAS RANGE — Apartment size. Excellent condition. Call RE 4-9374.

(N) GIBSON APPLIANCES here. GEORGE'S APPLIANCE SERVICE. 118 E. Wisconsin, 2-8881.

(N) HIGH FIDELITY COMPONENTS—25 watt Heath power amplifier; Heath WAP2 preamplifier with variable loudness compensation; 20 watt Knight amplifier-preamp combination; Heath FM-3A tuner with AFC; Electronic Crossover Network XO-1. Call PA 5-3794.

HI-FI—2 Speakers, 4 speeds, table model. Like new. Retail price $130 for $60. Ph. PL 7-5684.

RECORD CHANGER & AMPLIFIER—Garrard Hi - Fi stereo changer with stereo diamond cartridge and 12 watt high fidelity amplifier. Will sell separately or as one unit. Call RE 4-5643 after 5 P.M.

REFRIGERATOR, Gibson — Perfect running condition. Can be seen at 1214 E. Glendale after 4 p.m. and all day Saturday.

(M) REFRIGERATOR — Perfect operating condition. $35. At 91½ Milwaukee, Menasha.

"USED TV's" SALES AND SERVICE 509 E. Harding Ave. Ph. 3-1857

WEARING APPAREL 42

BOY'S PANTS, shirts, jackets, sizes 12 to 18, also misc. Inquire 212 N. Meade St.

CHILDREN'S CLOTHING—Thru size 6. Miscellaneous items. Reasonable. Inquire, REAR, 1909 N. Union St.

CLOTHING—Ladies' 10-18; men's suits 38-40, trousers, waist size 29-35; misc. items. 708 N. Oneida St. in garage.

Formal & Bridal Gowns
FOR RENT. Beautiful selection. Appointment Only. Ph. 4-4407

Rummage Sale
Sat., Mon. and Tues. August 15, 17, 18, 10 a.m. to 8 p.m. Winter and summer clothing. Children's sizes, infant to 6X; woman's, 12-42; men's 38-44. Also Misc. 1625 Ravinia Place.

RUMMAGE SALE—Girls, Women's clothing; Mens large size clothing, miscellaneous articles. 1756 N. Lawe or Ph. 3-5566

MUSICAL MERCHANDISE 43

Beautiful
USED BABY GRAND
Like new. Reasonable. Two years to pay.
Lauer's
1358 W. Prospect Ave. Ph. 3-8916

Drum Outfit
Complete, plus extras. Modern black and white. Like new. Best of everything. Fibre cases for all. Cost $750 new. See it. Very reasonable. Also piccolo. 215 W. Commercial Ph. RE 3-6676

Pre-School Close-Out
of Beginners' 12 Bass Accordions Limited Supply $15 to $29.
HEID MUSIC CO.
305 E. College Ave. Ph. 4-1553

RENT New Lowrey Organ. $15 monthly. Can be applied on purchase. HAGER Lowrey Organ Studios N. Division at Wis Ave 4-2752

See Us For
Fall Specials In
Band and Orchestra Instruments
Violins, Cellos, Clarinets, Mellophone, Trombone, Saxophone
Drums, Heads, and other Accessories
Meyer-Seeger Music
1109 West Wisconsin Ave.
Store Hours 9-5 Mon.-Thur. 9-9 Fri., 9-12 Saturday
Other evenings by appointment

WANT ADS ARE WANT AIDS.

MUSICAL MERCHANDISE 43

Rent a New
BEAUTIFUL ORGAN
for $12 monthly. This amount applies on purchase of organ.
Lauer's
1358 W. Prospect Ave.
Open from 9 a.m. Phone 3-8916

TROMBONE, Pan American — Very good condition. Good slide. $80. 1117 Hawes Ave.

USED
SPINET PIANO and BENCH
Very reasonable.
Open from 9 a.m. to 9 p.m.
Lauer's
1358 W. Prospect Ave. Ph. 3-8916

BOATS & ACCESSORIES 44

BOATS—New and Used
Aluminum — Fiberglass — Wood
WEBER & PERSONS
—MARINE MART—
Open Daily till 9 p.m.
1131 N. Badger Ave. Ph. 4-2084

BOATS—New and used plywood, aluminum boats, also oars. Our price is always LOWER. Phone 4-2521, 543 N. Durkee St.

BOAT—14' 7 ply, molded plywood. 728 W. Grant St., Appleton.

BOAT—Motor and trailer. Good condition. $595. Phone RE 3-1131 or 3-9734.

CABIN CRUISER, Scotty Craft 18' Outboard — Like new. Fully equipped. Ph. RE 3-9022.

CRUISER, Richardson 25 Ft. Semi-enclosed. Phone 3-7712.

Let's Trade
Boats; Motors; Trailers. Terrific deals. ED'S BOAT SALES, 401 E. Murray Ave.

MOTOR—New '57 $389 12 h.p. Never on boat. At dealer cost. $266. 518 N. Appleton St.

(N) RUNABOUT, Used 18'. Was $595. SALE PRICE $395
RUNABOUT, used 16' was $395, SALE PRICE $295
1958 (New) 18 h.p. Evinrude electric. Was $479, now ..$350
STAHL'S MARINE
119 E. Wisconsin, Neenah

RUNABOUT—14' fibreglass with 25 h.p Evinrude and trailer. Very reasonable. Phone RE 4-0548.

SPEED BOAT—14' and trailer. Like new. $550 complete. Ph. RE 4-1881.

BUSINESS, OFFICE EQUIP. 45

"WALK-IN COOLER"
—USED—
8' x 8' x 7'6"
General Sales Co.
1102 W. Wisconsin Ph. 3-8844

BUILDING MATERIALS 46

CASH
AND
CARRY SALE!

630 pieces 2 x 6-10" Hardwood ....$81 per M
1600 ft. ¾ x 10 Clear Redwood Siding .. $175 per M
½" 4 x 8 Interior Fir Plywood .... $3.46 per sheet
Utility Window Units, 3/8 x 1/6 Set up frame and sash $9.99 ea.
Pre-hung Aluminum Combination doors 2/8 x 6/8 and 3/0 x 6/8 ....$33.65 each
40 pieces 2 x 10-14' Utility Fir ....$75 per M
60 pieces 2 x 10-16' Utility Fir ....$75 per M
36 pieces 2 x 10-20' Utility Fir ....$75 per M
10 rolls 16" Kimsul Insulation .... $4.95 per roll
5 Complete Window Units, 32 x 28 —2 lites
Divided 12 lites, storm and screens included Value $59.24 ....$45.50 each
Birch Doors, various sizes ....$6.95 each
Odd Windows, Storms, Screens ....$1 and up
Odd Window and door frames ....$5 each
Steel picnic table legs ...$5 each
10 sets picnic table material, tops, seats, pre-cut ..$5 per set
4 Display counters .... $5 each
1—15' sales counter with built-in desk $25
Cupboard doors, various sizes ....95c each

MANY OTHER CASH AND CARRY ITEMS—COME IN AND LOOK THEM OVER!
Lieber Lumber Co.
NEENAH YARD ONLY
139 N. LAKE STREET

GARAGE DOORS — Also radio controlled garage door openers. SUMNICHT'S SUPPLY, Ph. 4-4544

Is Your Roof Ready For Fall Rains, Winter's Rough Weather?
Protect, Beautify It With New
AL-CHROMA COLORED ALUMINUM
ASPHALT PAINT
•Quick, easy . . . just brush on!
•Seals cracks, holes, breaks!
•Won't run in heat, crack in cold!
•Insulates—prevent heat loss!
•7 beautiful colors!
Come in for all details!
Schlafer's Hardware
115 W. College Ave.
Appleton, Wis.

(N) ORNAMENTAL IRON RAILINGS and COLUMNS. Save ⅓. LUMBER MART, 510 N. Commercial St., Ph. 2-1911.

WANTED TO BUY 50

FURNACE, gas heating unit type heater with blower preferred. RE 3-1069.

INDIAN PENNIES—1864-1873, $1 each. 1877, $5; 1908s, $3.50; 1909s, $10. Phone ST 8-3551.

MOTOR SCOOTER—Must be in good condition. Phone RO 6-1648.

Rags, Scrap Iron, Metals, Magazines, bought. Prompt service. Dial 3-2116 Jacob Shllerat

MOBILE HOMES FOR SALE 53

HOUSETRAILER, New and Used 8' and 10' wide. Large selection at all times. 15' to 50'. See at NORTHEASTERN MOBILE HOMES 1026 Velp Ave. Green Bay, Hy. 141

HOUSETRAILER — Admiral, 28 ft. 2 room, new carpeting, rear brakes. Excellent condition. Wm. Rosenthal, 2 miles east of Iola. Ph. 21-F-12

MOBILE HOME, 1955 Model Skyline Custom—10 x 45. Phone 4-5966

NOW ON DISPLAY
A Fine Selection
of
"Marathon Mobile Homes"
As Low As $300.00 Down
Up To 7 Year Financing
HARMONY
MOBILE HOME SALES
See Them at . . .
SCHULTZ MOBILE PARK
HWY. 10, ½ Mile South of Appleton's City Limits
Phone RE 4-1761

Summer Clearance
New and Used. Everything On Lot Must Go!!
45' 10' wide .... Save $[illegible]
45' 10' wide, 2 bedroom, Save $[illegible]
2—50' 10' wide .... Save $600
45' 8' wide, used, 2 bedroom Save $445
25' 8' wide used 2 bedroom $2395
28' 8' wide used 2 bedroom $2595
25' 8' wide used 2 bedroom $1995
Camper—Tent $295
Liebzeit Mobile Homes
1520 W. Wisconsin Ph. 4-5666

'59 SCHULT MOBILE HOMES 8' and 10' Wides, 35' to 50'. New Campers 12' to 20'.
Trail-Inn Bar & Court
3906 E. Wisc. Ave. on Hwy. 96

MOBILE HOMES FOR SALE 53

New Concept In Living
The Mobile Home way! See our beautiful display 45 to 55 ft. 2 and 3 bedroom models. SOUTH SIDE TRAILER SALES, 2530 S. Oneida St. Ph. 3-5115 or 4-3163.

1959 MARATHON Mobile Home, 45' x 10'. Front kitchen. $200 down. Phone RE 3-5377.

MOBILE HOMES FOR RENT 54

TRAILER HOMES— 4, for sale or rent. Phone PL 7-5318

REAL ESTATE—RENT

ROOM AND BOARD 55

FRANKLIN ST., E.—Board and room for men. Good home cooking. Phone 3-3578.

ROOMS WITHOUT BOARD 56

LOCUST ST., N. 138—Private entrance, private bath. Gentleman. Ideal for salesman. Inquire within.

MORRISON ST., N. 323—Comfortable room for 1 or 2 girls. Close to downtown. Call RE 3-8148.

ONEIDA ST., S. 1215—Room for gentleman, private entrance, parking. Phone RE 3-3430.

PARKWAY BLVD., E.—Pleasant room for girl. Near bus line. Call RE 4-4054.

ROOSEVELT ST., E. 419—Room for gentleman, with bath. A new home and garage. Ph. RE 3-0902.

SPRING ST., E. — Rooms with kitchen privileges. Private entrance. Men. Phone 3-7155.

UNION ST., N. 543—All modern furnished sleeping room, walk-in closet. Call RE 3-9557.

ROOMS — HOUSEKEEPING 57

DREW ST., N.—Near City Park, completely furnished light housekeeping room for business girl. Phone 3-6980.

ONEIDA ST., N.—Room in pleasant apartment for girls. Utilities and linens furnished. Bus and stores convenient. Ph. 4-1692.

RANKIN ST., S.—Girl to share 2 bedroom home with 3 other girls. Single beds. Linens furnished. Near downtown. Ph. RE 4-5368.

SPENCER ST., W. 830—Completely furnished light housekeeping rooms for girls. Ph. RE 3-1574.

APARTMENTS, FLATS 58

Appleton's Finest
New Apartment
in brick one story duplex. Ideal location, shade trees. Beautifully decorated, 2 bedrooms, carpeted, built-in stove, garbage disposal, garage. If you want the very best, call RE 4-5931.

ATLANTIC ST., W.—Furnished apartment for 2 girls to share with 2 other girls. Phone 3-9226.

Attractive
2 bedroom apartment. Heat and water furnished. $90. Phone RE 3-1997.

BENNETT ST., N. 227—Furnished 3 rooms and bath including utilities. Shown 5:30 to 8:30. Adults.

CLOSE TO ST. JOSEPH CHURCH —Upper flat. Heat furnished. Phone RE 3-4165.

COOLIDGE ST., E. 230—Upper, small 4 rooms and bath. $40. per month. Call ST 8-3088.

ERB PARK AREA—Lovely lower 4 rooms and bath. Newly redecorated. New kitchen. Excellent location. Rental $85. Adults. Available September 1st. Ph. RE 4-1137.

For Rent
2 bedroom lower flat. Hwy. 41. Phone RE 4-9792.

FOURTH ST., W.—New lower 4 rooms and bath, with garage. Available Sept. 1st. $85. per month. Ph. RE 4-8061.

FOURTH ST., W.—Upper 5 rooms and bath. Heat and water furnished. $85. Ph. RE 4-3425.

FRANKLIN ST., E.—Near downtown, upper 3 room apartment, heat, garage. $70. Ph. 4-1147.

FREMONT ST., E. 1212—Upper 4 rooms and bath, 6 closets. Large porch and garage.

(M) Furnished
3 Room Apartment
Electric hot water
Automatic oil heat
Electric and gas utilities
Inq. at DRUCKS ELECTRIC
234 Main, Menasha
Or Phone PA 2-6441

HANCOCK ST., E.—Large 1 bedroom upper apartment. Private entrance. Garage. Phone 3-4874.

HARDING ST., E.—4 Room upper, basement laundry. Small children accepted. References. Phone RE 4-9743.

HARRIS ST., W. 816 — Modern flat with heat and water furnished.

JEFFERSON ST., S. — Upper 3 room and bath apartment. Ph. 4-5591.

KAMPS ST., W. 1521—Ultra modern new 2 bedroom lower apartment. Large living room, dinette, kitchen and bath. Basement space and one car garage. Heat and water furnished. Adults only. No pets. Ph. 4-6385 or 3-7153 for appointment.

LAWE ST., N. 122—Girl to share furnished apartment. Twin beds, TV. Ph. RE 4-1217.

LEMINWAH ST., N.—4 room upper. New home. Garage. Adults. $75. The Sense Agency, 4-5714.

LITTLE CHUTE—E. Main St. Upper 4 rooms and bath. Garage, light, heat and water included. $65 per month. Phone ST 8-1116.

MORRISON ST., N. — Upper 3 room and bath. Heat and water furnished. $70 per month. NORMAN HALL AGENCY, 4-1497

MORRISON ST., N.—2 girls to share house with 4 others. Everything furnished. $6 per week. Ph. RE 4-6028 after 5 p.m.

MORRISON ST., N.—Girl to share apartment. Laundry privileges. Single beds. Close in. Ph. 4-6523.

(M) MENASHA, Downtown—Newly decorated 4 room and bath upper flat. Adults only. $45 per month. Available now. Call PA 2-2901 between 9 a.m. and 5 p.m.

(M) MENASHA — 5 room upper apartment with bath, close in. Available Sept. 1. Call PA 2-3150 between 4 and 6 p.m. daily.

(N) NEENAH—Upper 4 room and bath apartment. Heat, hot water and cooking gas furnished. 213½ W. North Water St. Seen by appointment. Call Sherwood 6F11.

(N) NEENAH, Andrew St. — New spacious 5 rooms and bath. $110 Immediate occupancy. Ph. 2-0125

(N) NEENAH, 712 Main St.—Upper 4 room apartment. Hot and cold water furnished. Adults. Ph. PA 2-6624

(N) NEENAH—Duplex. Choice location 3 room upper, all newly re-built. Lower — 4 rooms, new kitchen and bath. Automatic gas heat and hot water. All large rooms. Call PA 2-2102

NEAR COURT HOUSE—4 room upper apartment, private entrance. Stove, refrigerator, gas heat. Hot water and garage included $75. Phone 3-7232

Near Lawrence College
2 rooms and bath. Newly remodeled. Professional persons call 3-4153

NORTH ST., E. 520—Upper 4 rooms and bath. Heat, water furnished. Inside entrance. $72

ONE-HALF MILE EAST OF WAVERLY—2 room and bath apartment and lake front cottage. Ph. RE 4-2104 after 5 p.m.

SHERMAN PLACE — Upper 4 rooms and bath. Heat and garage furnished. ADULTS Only. $[illegible]. Call 4-4[illegible] between 4 and 9 p.m.

SPRING ST., E. [illegible] 3 room upper apartment. Adults only. Heat and water furnished. Call RE 4-4234 after 6 P.M.

STATE ST., N. 665—2 room upper with full bath. Phone RE 3-3024

STORY ST., S. 669—3 rooms and bath. Plus sun porch, lower front apartment. Garage and hot water. Separate gas furnace. $65. Stop at above address afternoons and eves. only. Phone PA 2-3922

SUMMER ST., E.—Upper 3 rooms, bath, kitchenette. ½ block from bus. Phone RE 3-4229.

STRICTLY BUSINESS

By McFeatters

"Very good, you've passed the aptitude test!"

People with an aptitude for selling something profitably always call RE 3-4411 or PA 2-4243 for a Post-Crescent Classified Ad.

REAL ESTATE—RENT

HOUSES FOR RENT 60

ALICIA DR.—2 bedroom home. Close to new Catholic High. Ph. RE 4-7034.

Beautiful Modern
Three bedroom home in good location, Carpeted living room, finished recreation room. $130 per month, 1 year lease. Write, giving age, family status and employment to Box A-50, Post-Crescent, Appleton.

CLARK ST., N.—6 room house, to responsible party. $115 per month. Available Sept. 1st. Call RE 4-8061.

EIGHT MILES N. OF APPLETON—Large farm house. Phone RE 4-2286.

FOUR MILES SW. OF NEENAH —Gillingham's Corner. 4 bedroom house, oil heat, 2 car garage. Rent $100. Ph. PA 2-6221.

GARDNERS ROW — Furnished modern 3 room home. 1 block to shopping center. Ph. RE 3-6789.

KENILWORTH AVE., N. 1527—Small home, ideal for couple with one child. $55 per month. Ph. RO 6-1304 after 5 p.m.

LAWE ST., N.—4 bedroom home. Garage. Phone RE 3-0348.

NEAR PIERCE PARK—3 bedroom home. Oil heat. $95 per mo. Phone SP 9-6308.

(N) NEENAH—3 bedroom modern home, all on one floor, at the city limits. School bus stops here for grade and high school students. Automatic washer, dryer, range and electric current and water included in rent. $110 per month. Call PA 2-0935.

(N) NEENAH, Cecil St. 124—3 bedroom home, double garage, large lot. Call PA 2-8442.

OFF SPENCER RD.—New duplex, 2 bedrooms, 1½ baths. Available Sept. 1st. $100. Phone 3-5771.

RACINE ST., N.—3 bedroom ranch home. 1½ car garage. Phone RE 4-6145 after 5 p.m.

SEYMOUR ST., W. — Modern 4 bedroom home. 2 car garage. $135. Ph. RE 4-0963.

SIXTH ST., W.—Modern 3 bedroom home. Oil heat. double garage. Near schools, churches. Walking distance from downtown. $100. Available Sept. 1. Inquire Dr. A. L. Koch, 414 S. Memorial Drive. No phone calls please.

STATE ST., N.—3 bedroom home. Garage. Oil heat. $100 per month. Phone RE 3-5769.

$ 77.00—Keller Court. Two bedrooms. Utility room.
110.00—N. Drew Street. Two bedrooms. Dining room. Garage.
CARROLL & CARROLL
REALTORS
121 N. Appleton St. Dial 4-4529

(N) 4 Room House
Neenah. Ph. PA 2-7924.

TRAILER SPACE 61

KAUKAUNA — HiWay 41. Ideal Location. 3 spaces available immediately. Call RO 6-2364.

SHORE, RESORT FOR RENT 62

Indian Shores
Completely furnished modern home, only 2 years old. Available Sept. 1 to June. Reasonable rent. Write Box A-54, Post-Crescent, Neenah.

LAKE POYGAN—2 3-bedroom modern furnished cottages. C. Achtenhagen, Fremont 6-3271.

BUSINESS PROPERTY 63

(N) CORNER of Church and Wisconsin Ave. in Neenah—Ultra modern upper office and waiting room. Ph. RE 3-5706.

FILLING STATION
E. Kimberly Ave., Kimberly
Phone RO 6-1785

OFFICE SPACE—900 to 1500 square feet of Brand New Upstairs Space. Will divide to suit your needs. Plenty of parking. For details call or write—
DALE REALTY
Outagamie Bank Building
Ph. 3-6717

OFFICE—For rent. Newly remodeled, Schlintz Rexall Drug Store, 601 W. College Ave., Appleton.

OFFICE — East Wisconsin Ave. 600 sq. ft. 2 private offices and reception room. Heat and water furnished. $95 per month. NORMAN HALL AGENCY, 4-1497

OFFICE SPACE, first floor front on Wisconsin Ave., Neenah. Just remodeled. Call 2-0033 for particulars.

OFFICES—2 or 4 rooms ½ block off College Ave. See or call CARL ZUELZKE 118 S. Appleton St. Ph. 9-1166

OFFICE, 2 room—And 2000 sq. ft. of warehouse space, S. Victoria St. Phone 3-5706.

STORE BUILDING—For sale or rent. Ideal for barber shop, beauty parlor, etc. Ideal location in Menasha. Inq. 545 Broad St., Menasha. Ph. 2-6156.

STORE FOR RENT
1505 N. Richmond St.,
Ph. 4-5622

STORE OR OFFICE—22' x 60', 2 apartment up. Option to buy. Appleton Ph. 4-2240

WAREHOUSE SPACE—For rent. Electric elevator. Loading docks. Ph. RE 3-5706.

FARMS AND ACREAGE 64

AN ACRE FARM—Or more, wanted to rent. With good set of buildings. Before Oct. 1. Phone RE 4-4260.

WANTED TO RENT 65

APARTMENT—Furnished located at S. River and E. Fremont—Oneida and Lawe Sts. Suitable for 2 [illegible]. Call RE [illegible]

APARTMENT OR COTTAGE furnished for 2 adults for two weeks starting Aug. 16 through Aug. 26. Phone RE 4-7457

FURNISHED
HOUSE OR APARTMENT
With 2 bedrooms, from September through May, by special student at Institute of Paper Chemistry. Please call RE 4-4257 between 8 A.M. and 5 P.M.

HOME, Two Bedroom, Furnished —For young couple with one 2 month old baby, one year or longer. Desire outside city limits of Fox Valley town. References. Ph. RE 2-2469.

REAL ESTATE—RENT

WANTED TO RENT 65

HOME—In Appleton area, 3 or 4 bedrooms. Moderate rent. Call RE 4-7865 after 2 p.m.

HOUSE OR LOWER FLAT—2 or 3 bedrooms, wanted in Kaukauna, Little Chute, Kimberly. Ph. Omar Bakeries, RO 6-2322.

REAL ESTATE—SALE

HOUSES FOR SALE 66

A Home For You

KIMBERLY $6,000
3 bedroom smaller home. Semi-modern. Good location.

W. SPENCER RD. .. $13,900
4 bedroom older home. ¾ acre lot. Fruit trees. 2 car garage. Near school.

FRENCH ROAD $29,500
Excellent NEW 3 bedroom Brick ranch. 31 ft. carpeted living room. Built-in oven, range, and refrigerator. Full bath with vanity. Powder room. Laundry room. 2 car attached garage. Many other extras.

Several Other Homes
with acreage
JENNERJOHN
Realtors
HOMES - FARMS - BUSINESSES
Phone Anytime
RE 3-4683 or PL 7-5520

Act Now!
You want your children to have the best in home environment and of course their schooling is important, too. This 3 bedroom, well constructed Cape Cod home is only a few blocks from grade, junior high and senior high schools. Playground and park near by. Owner being transferred and offers this home for your consideration. Call Now for an appointment and details RE 4-1585.
Con Crowe Agency

A BRAND NEW 3-BEDROOM Home. Southside. $750 down.
H. G. MEIERS, Broker
1713 S. Oneida St. Ph. 3-2602

All New Ranch
N. Union St.—Deluxe 3 bedroom, large living room, formal dining room, with built-in china cabinet, large kitchen and dinette with built-ins and disposal. Ceramic tile bathroom with vanity. 2 car attached garage. Buy now and choose your own colors and inlaid patterns. Ph. RE 3-5129 after 6 p.m.

Appleton—
2 Apartment, 2 bedrooms each, full basement, oil heat. 506 E. Brewster St. $9,200

Town of Buchanan—
3 Bedroom Ranch. Quality construction. Paneled living room, fireplace, full basement, oil heat. 100' x 600' lot. Low taxes on County Trunk N; 1½ miles S. of Kimberly $13,900

Little Chute
3 Bedroom Home. Carpeting, drapes, full basement, oil heat, attached garage. Only $10,900
3 Bedroom Home Including extra lot. Full basement, garage. To settle estate.
2 Apartment, 3 bedroom each. Carpeting, full basement, double garage. Ideally located on Main St. $13,900
2 Bedroom Ranch. Carpeting, drapes, full basement, garage. Just off Main St.
Van Hoof & Van Hoof
REAL ESTATE
Little Chute
Ph. 8-3543; Eves. 8-2142 or 8-1154

APPLETON
North, 2 bedroom ....$ [illegible]
North, 2 bedroom ....$ [illegible]
East, New 3 bedroom ... $[illegible]
South, 4 bedroom ....$[illegible]
Schwarzbauer
Agency
George Schwarzbauer, Broker
"Phone RE 3-4134 Anytime"

APPLETON PROPERTY— Bought, sold and exchanged!
Geo. Lange Agency
Dial 3-4949

Area—St. Pius School
1½ story home with full basement, oil heat, double garage. The price is RIGHT!! $11,900. Call RE 3-1052.

Area—St. Mary's
2 bedroom home 1 block from St. Mary's [illegible] living room, dining room, kitchen and [illegible] bath on first floor. Large closets, oak floors throughout. Attached garage. Immediate occupancy. Call RE 4-2211.

Brand New
THREE BEDROOM RANCH, OIL HEAT, DIVIDED BASEMENT, BUILT-IN VANITY. LOT 71' x 190'. PRICED TO SELL! $14,900.
Call RE 3-1052

REAL ESTATE—SALE

HOUSES FOR SALE 66

A Home Of
Your Own
ALL IN KIMBERLY
ABOUT $1200 DOWN
To Responsible Party
TWO BRAND NEW Three Bedroom Ranch Homes in new section. Full basement, automatic oil heat, hot water. Spacious and well arranged. Still time to pick out own colors of inlaids, etc. Each . $14,900 These homes are not prefabs but are built by reliable local concern.

S. JOHN ST.—Ideal home for young married couple. Good sized lot, garage. Priced at only $5,950

LIKE NEW Three Bedroom Ranch. Attached plastered garage, basement, automatic oil heat, hot water. Upstairs finished off for additional large children's bedroom or playroom. Home is spacious and well arranged and has extra large lot. Owner moving out of state. Price reduced for quick sale only $18,900

3 BEDROOM HOME near mill, church and schools. Automatic oil heat, hot water .. $8,100

4 YEAR OLD, 3 bedroom brick home. Nice lot, attached heated garage, full tiled basement, carpeting and drapes. Kitchen with dinette area. On Kimberly Ave. near church and schools. Must be seen to be appreciated. $20,900

THORP FINANCE CORP.
Licensed Real Estate Brokers
John W. Geenen
Salesman Ph. ST 8-3639

Back to School
Specials!
Just $1600 down on this New 2 bedroom expandable and just ½ block from New James Madison. Large dormer for easy expansion to 2 more bedrooms and powder room.

SACRED HEART $25,800
4 bedroom Cape Cod with formal dining room, fireplace in carpeted living room, hot water heat, attached garage. The finest of construction.

ST. PIUS $24,900
New; 4 bedroom Colonial. Formal dining room, complete built-ins including refrigerator, freezer. Poured concrete basement, large lot.

RICHMOND SCHOOL $17,400
New 3 bedroom Cape Cod. F.H.A. approved. Just $1200 down. Large unfinished 4th bedroom.

HUNTLEY SCHOOL ..$23,900
All brick 3 bedroom ranch. Finished recreation room. Attached 2 car garage.

HIGHWAY 41 ....$11,900
2 apartment; can be converted to 6 unit motel. Just $1500 down and $75 month will buy this property.

Hoeppner
Const. Co. Inc. REALTOR
Office 3-8153
Don Du Chateau 3-4756

By Owner
2 bedroom home on northeast side, expandable. Ideal location, near schools, churches, hospital, shopping, bus. 2 blocks from Erb Park. Owner transferred. Priced for quick sale — only $13,700. For inspection appointment call RE 3-8866.

EDISON SCHOOL AREA — Clean three bedroom Colonial. Powder room down, bath up. Gas heat ..$15,900

NORTH EAST — Attractive two bedroom brick ranch. Attached garage $16,700

RICHMOND SCHOOL AREA —New three bedroom ranch. Separate dining, basement, oil fired baseboard heat. Sidewalks and all street improvements $14,990

ON BEAUTIFUL RIVER DRIVE — If you appreciate the finest . . . then let us show you this Ranch home: two fireplaces, two car garage and many other fine features $32,800

NORMAN W.
HALL
REALTORS
120 E. Wisconsin Ave. Ph. 4-1497
Frank Gutreuter 3-2772
Leo Mertell 3-5578
Norman Hall 3-6419

Ad to Action . . . Phone 3-4411.

REAL ESTATE—SALE

HOUSES FOR SALE 66

AUGUST
VALUES

TWO BEDROOMS

NORTHEAST $14,900
All brick. 1 floor. carpeted living room, basement, oil heat.

NORTHEAST $15,900
Brick front ranch with many extras, basement, oil heat.

ST. PIUS AREA $16,300
Expandable, 3 blocks to church and schools, basement, oil heat, beautiful lot.

FOSTER SCHOOL . $15,900
Neat, clean ranch, tile bath, big kitchen and dining area, basement, oil heat, garage, beautiful lot.

THREE BEDROOMS

ST. MARY AREA .. $11,200
Older home, 3 bedrooms and bath up, garage, oil heat.

ST. THERESE AREA $12,500
Well kept. One bedroom down, living room and dining room carpeted, new oil furnace, garage.

NORTHEAST ... $15,900
Ranch with lannon stone front, close to school, tile bath, poured basement, oil heat, improved street.

GILLETT HIGHLANDS $18,900
Ranch with attached garage, dining room and living room carpeted, tile bath, basement, oil heat, improved street.

NORTH SIDE $22,500
1 year old brick front ranch, carpeted living room with dining "L," built-in stove, oven, and disposal, divided basement, gas heat, 2 car garage.

FOUR BEDROOMS

FOSTER SCHOOL .. $13,500
Two story, 1 bedroom down, neat and clean throughout, basement, new oil furnace, 2 car garage, improved street.

MADISON SCHOOL AREA $15,900
Cape Cod, 1 bedroom and bath down, basement, oil heat, garage, improved street.

VANLEUR
& BYTOF
REALTORS
323 W. College Ave.
Office 4-7184
EVENINGS
R. Weiland 2-4020 F. McKee 4-5711 A. Strobel 3-9226

Best Buy
New 3 bedroom ranch quality built. St. Pius area. Choice of interior and exterior decorating. Large living room with formal dining room, family kitchen has custom oak cabinets with G.E. built-ins. Separate entrance hall. All oak trim.
Marve Jaeger
Home Builder Ph. RE 4-9454

Direct From Owner
1½ story, 2 year old home. The BEST of materials and workmanship. Large Living room with fireplace. Kitchen with complete built - ins, above average cupboard space. Oak interior, bath with vanity, 2 bedrooms down, 2 bedrooms, sewing room and bath, up. Large lot, lawn and shrubbery. Many more extras. MUST BE SEEN TO BE APPRECIATED! Please call RE 4-7405

Direct From Owner
Ideal family home. If you are looking for 5 bedrooms or 4 bedrooms and family room. 2 tiled baths. Tiled kitchen, recreation room. 2½ car garage. And best of all, near High, Jr. High, and grade schools and park. Ph. 3-6346.

REAL ESTATE—SALE

HOUSES FOR SALE 66

Combined Locks
.... $15,900
3 bedrooms. Only 3 years old. Full basement, 1½ car garage. Concrete drive and sidewalks in. Low tax area.

N. McDonald St. $11,800
Just like new 2 bedroom ranch. Only 5 years old. Full basement, oil heat.

Executive Home
Only 2 year old, 3 bedroom (1 carpeted) rambling ranch with attached 2 car garage. Carpeting and drapes in living room, vestibule entrance, oak kitchen cabinets, built-in range, oven and garbage disposal, tiled bath with shower. Full finished basement with oil heat, recreation room with bar, built-in stainless steel sink and complete powder room. 90' x 120' beautifully landscaped lot. Ideal new home location near New Hospital. Priced reasonably at . . . $19,900. Don't miss seeing this!

$725 Down
TO QUALIFIED VETERAN
E. COOLIDGE ST. $14,200
1 block to New James Madison School. Brand new 2 bedroom expandable home (24' x 28' in size). Large kitchen, full basement, oak flooring, aluminum storms and screens, sidewalks. Available in 29 days. Act now while this financing is available.

VAN'S REALTY
129 W. Wisconsin Ave.
Ph. 4-8932 or 4-5331 Anytime
Eves: 4-8331 or 8-1516
Lloyd Wolf Broker
Gordon Van Dinter, Realtor

Direct From Owner
Cozy 2 bedroom home. Oil heat. Garage. Phone RE 3-4549.

Exceptional
Value!!!
3 bedroom brick front ranch, just 5 years old, located on fully improved lot in Northeast near New Huntley School. 19' living room, 3 bedrooms (2-11½' x 13½' with wardrobe closets). Large kitchen with dining area. Full bath with shower over tub. Poured concrete basement and Lennox oil heat. 1½ car garage and nicely landscaped lot. Realistically priced at $15,900

Also others to choose from. Photos at office.
Dial Office 4-5749
EVENINGS
J. DeNoble 3-1133 C. DeNoble 4-5389 R. Matson 3-5[illegible]
DE NOBLE
Agency Realtors
511 E. Wisconsin Ave., Appleton

Featuring
TODAY
One Floor Home
Living room, dining room, modern kitchen, 2 bedrooms, bath, full basement, oil heat and hot water. Nice lot. Garage. All street improvements.
$9,700
Holt & Company
229 WEST COLLEGE AVE.
Real Estate Insurance
Office Phone 3-8543
EVENINGS
4-8552 3-6201

FOR SALE
3 bedroom, 2 story home with newly remodeled bathroom. Oil furnace and water heater, full basement. Located on East Winnebago Street, Appleton, at a very attractive price. Financing available. For further details call:
DON RADTKE, Realtor
New London
Dial RE 9-1271
or
Combined Locks ST 8-4151
(Tues. and Sat. only)

For Residential or Farm Real Estate Call
Dallman Agency, Inc.
207 N. Main, Phone [illegible] Shawano

FOR REAL ESTATE [illegible] CALL CLINTONVILLE SALES CORP. Clintonville, Wis.

KIMBERLY — 3 bedroom 1½ story with garage. 421 E. First St. Price reduced to $11,500. Ph. ST 8-2755.

WANT ADS ARE WANT AIDS.

Use This Convenient Want-Ad Order Blank

To Order Your
Post-Crescent
Want-Ad
By Mail

Publish my ad as follows:
Starting Date ....
Publish for .... Days
Cash ☐ Charge ☐
Amount Enclosed (if cash)

LOCAL CASH RATES

Lines	8 Days	5 Days	3 Days	1 Day
3	4.22	3.36	2.63	1.09
4	5.38	4.32	3.41	1.42
5	6.40	5.20	4.14	1.74
6	7.68	6.24	4.97	2.09
7	8.96	7.28	5.80	2.44
8	10.24	8.32	6.62	2.78
9	11.52	9.36	7.45	3.13
10	12.80	10.40	8.28	3.48
11	14.08	11.44	9.11	3.83
12	15.36	12.48	9.94	4.18

50c EXTRA FOR BOX NUMBER

Name .... Address ....

— HOW TO DETERMINE THE COST OF YOUR AD —

Count an average of 22 letters or spaces per line and refer to rate schedule above for cost. Name, address and phone number, if included in ad, should be counted as words. If box number is desired, add one line to estimate of lines required.

— WRITE AD BELOW —

Mail to Want-Ad Department
APPLETON POST-CRESCENT, Appleton, Wis.

NewspaperARCHIVE.com

REAL ESTATE—SALE
HOUSES FOR SALE 66

FOOL THAT BOSSY BUDGET!

Your friends will think your ship has come in—and YOU will be amazed at how much these homes offer for so little!

Full two story home—with a large living room and dining room, attractive kitchen, three bedrooms and bath. Gas furnace. Close to schools, church and bus $14,500

Just minutes from the heart of town—with privacy you'd expect to find in the country. If a one floor, three bedroom home is what you need, you'll want to see this $15,000

Only three years old — lawn, landscaping, cement drive and sidewalks are in. You can be settled in this three bedroom ranch by the time school opens —if you hurry! .. $16,900

WHITMAN AGENCY
REALTOR
Irving Zuelke Bldg., 10th Floor
Phone 3-1206
Joan Hoffmann 3-7522
Virgina Joranson 4-5115
J. H. Rowe 4-5625
Gene Rekmann 9-1296
Mildred Blackwood 3-6367

Good Homes!

$ 7,450 ..... 2 Bedroom
$17,900 ..... 3 Bedroom Ranch
$16,900 ..... 4 Bedroom Cape Cod
$17,000 ..... 4 bedroom. Sell or trade.
$1,500 down ..... 4 Bedroom Brick
$19,100 ..... 3 Bedroom Ranch

Regal Real Estate
Ph. 3-5773, Eves. 4-2937, 3-2097

Graceland Ave. N. 1510
2 BEDROOMS. OIL HEAT AND HOT WATER. GARAGE. IMMEDIATE OCCUPANCY. PLEASE PH. RE 3-8456.

HALL AVE., N.—3 bedroom. Triple garage. $1200 down. $75 per month ... price, $12,900

N. SHARON—Deluxe 3 bedroom Brick Home. Double garage. Recreation room $18,600

Mueller Realty, 4-6607

Ideal Family Home
KAUKAUNA—DIRECT FROM OWNER. LARGE COMFORTABLE 4 OR 5 BEDROOM HOME. EXCELLENT SOUTH-SIDE LOCATION. OIL HEAT. GARAGE. CALL RO 6-2025 AFTER 4 P.M.

Jentz Real Estate
Ph. RE 4-8976

Two Outstanding Homes!!

628 S. SUMMIT ST.
Colonial Home in a highly desirable neighborhood. 3 bedrooms and den. Beautifully landscaped yard. Carpeting and drapes included. Newly redecorated. Priced at $27,500.

1419 W. CEDAR ST.
Alicia Park Area.
A truly outstanding Brick 2 bedroom home in an exclusive area of fine homes. Carpeted living room and dining room, den, 2 ceramic tiled bathrooms. Large well landscaped lot. Double garage.

Tillman-Chudacoff
REALTY
Dial 3-6765
Eves. Ph. 3-4995

Kaukauna
3 bedroom, 2 story Colonial home on Wilson St., across from White City Park. New carpeting and drapes, bath, breezeway, garage oil heat, electric water heater . $14,500

Freedom
Practically new 3 bedroom ranch home. Living room with carpeting and drapes. Kitchen with beautiful cupboards. Powder room, full bath with vanity. Full basement, oil heat, electric water heater. Attached garage $14,200

J. P. Kline
Real Estate Broker
203 Lawe St., Kaukauna
Phone 6-2121 Eves. 6-2602

KAUKAUNA
Well kept 1½ story home 3 bedrooms, and bath up. 27' x 13' living room plus dining room. Newly carpeted. 1½ garage. 4 to 6 blocks to all schools. Owner leaving. Price to sell at $14,900. $3,000 down.

HONKAMP REALTY
PH. RE 4-5958

LINDBERGH ST., E.—Exceptional, 2 bedrooms, big kitchen, breezeway, carpeted, fireplace. Price, $16,200. Ph. RE 4-5558

Modern Home
With small barn on 5 acres of land, west of Appleton. Full basement, oil furnace.

2 Modern Homes
Located in Stephensville. Will be sold as one unit for only $9,000. Liberal terms.
Contact
Resch Real Estate
PH. 955 New London

Moving to Kentucky
Good Home For Sale

A very attractive three bedroom, one floor with a twenty-five ft. carpeted living room. Pleasant dining area and a smart kitchen. Full basement, automatic heat and hot water. Large garage with breezeway. Excellent landscaping. Convenient, choice location. For prompt sale offered for $22,500. To see—call 4-7423 or 3-2589.

WM. H. NOLAN

NEAR FOSTER SCHOOL—South of Seymour St. Lovely 2 bedroom and den colonial. Full bath with shower. Pleasant living room with fireplace, screened porch. Powder room, dining room, bright kitchen equipped for electric or gas. Recreation room. Beautiful trees, fine neighborhood. Priced below $20,000. Direct from owner. Ph. 3-3928.

REAL ESTATE—SALE
HOUSES FOR SALE 66

FINE HOMES
GOOD LOCATION

PIUS X
Is 3 blocks from this brand new 3 bedroom ranch with attached garage. Divided basement. 20' x 13' living room. Nice dining area. $18,600 C26

COLONIAL-ERB PARK
3 bedroom—8 years old—1½ baths — finished recreation room—1½ Garage — vacant now $20,900 C25

NORTHEAST—RANCH
Lovely 3 Bedroom—4 years old—well built — close to Grade School. 1½ garage with paved drive .. $18,600 C23

FOSTER COURT
Large 3 year old 3 bedroom (twin size) Ranch in quiet area—2-6 blocks to Schools—nicely tiled basement—1½ garage—paved drive—lots of dining and closet area $18,100 (The bottom) C24

$15,900 RANCH
You should see this 3 bedroom brand new home with built in oven and range. C30

SOUTH EAST
4 blocks to Richmond School and close to downtown. Split and Span 3 bedroom with 2 car garage $15,600 C18

TRI LEVEL
1628 Square feet of living area in this brand new 3 bedroom home — family room—builtins—and other extras to please any home owner. A bargain at $26,900 D9

ROOMING HOUSE
On E. Washington—6 rental rooms $38 a week—private entrance—plus large 4 room apartment $16,750 D9

HONKAMP REALTY
319 N. Oneida St.
REALTOR
Phone 4-5668 Eves. 4-2433
M. Sheridan ..... Ph. 3-6227
Clem Rankin ..... Ph. 3-8723
Lyman R. Clark .... Ph. 3-4980
Leon "Pete" Bartman Ph. 4-4067
Deede Howard ..... Ph. 3-2583

NEW 3 BEDROOM RANCH with 16' x 21' carpeted living room, large attached double garage, gas heat, built-in kitchen appliances. 5 minutes west of city. Early possession.

2 BEDROOM BRICK VENEER home on well landscaped lot in fine neighborhood on NE. side. Fireplace, oil heat, detached garage. Immediate possession.

SPLIT LEVEL HOME on Spencer St. lateral. Only 3 years old on large, beautiful lot with a 350 evergreen border. Near school and bus lines. Priced at cost. Early possession.

WIESLER REALTY
Nick Wiesler Ph. 4-7352
John Gericke Ph. 3-2958

NEW AND USED HOMES as Low As ... $375 DOWN
E & R AGENCY, Ph. 2-6166

No Money Down
ON FAMOUS CAPP-HOMES! Pay nothing for 3 months after construction. You get $1000 cash to help finish your home. New Quincy Plan pays for complete plumbing and heating system, kitchen cabinets. Save thousands of dollars. Prices from $3189, freight paid. Write CAPP-HOMES, 1143 DuPont N., Dept. 2, Minneapolis, Minn. Your representative is C. White, 1168 Doty St., Green Bay. HEmlock 5-2111.

North Leminwah
Just listed. Three bedroom 1½ story home with bath and powder room. Excellent condition. Two car garage $18,900

South Connell
Three bedroom and den home only one block from Xavier High School. Two complete baths. Large living room with fireplace. Hot water heating system. Garage. $25,800

Bellaire Court
Immediate occupancy of this charming three bedroom home on a wooded ravine lot. The large carpeted living room has a natural fireplace. Formal dining room. Panelled den. Bath and powder room. Attached garage $28,000

CARROLL & CARROLL
REALTORS
121 N. Appleton Street
Office 4-4529
Evenings
R. Kennedy 3-4681 A. Manier 3-2129

NORTHSIDE
Large new 4 bedroom frame and brick ranch home with attached garage, 2 baths and family room. Poured basement, concrete drive and walks. $21,900.

S. E. SIDE
New 3 bedroom ranch home with 1½ baths in all new home area. 4 blocks from school. Brick and aluminum exterior. Will be finished in three weeks. Buy now and have your choice of tile and linoleum colors. $15,900. We arrange the financing. Ph. RE 3-6870.

Leon G. Fischer Realty
General Contractor and Builder

ONE BLK. FROM SR. HIGH. 3 large bedroom ranch. Less than 2 years old. All oak floors. 1½ car garage. Phone RE 3-1356

Only 3 Weeks
Til School Starts

LINCOLN SCHOOL—New Deluxe 3 bedroom home with dining "L," all ceramic tile, breezeway and attached garage. Wood tile and cedar closets, divided basement with shower, on a large lot in an area of all new homes. $23,900

EDISON SCHOOL, well kept older 3 bedroom with dining room and 1½ baths. Oil heat and large lot. Easy terms. At $11,900

FOSTER SCHOOL, 2 year old 3 bedroom ranch with 4 piece tiled bath, and extra large lot. Fully fenced back yard. Extra large living room and den. 1½ car garage ... on all improved street

CJM REALTY
Chet Meiers 3-5881 Ray Monteith 3-2948

OWNER LEAVING CITY IN 2 WEEKS
Attractive brick home located in choice residential area close to Lily Park. Public and Lutheran schools. 3 bedrooms and bath upstairs. Living room with fireplace, dining room, screened porch, kitchen and powder room on first floor. Finished basement, lots of closets, 2 car garage. Large lot, affording total privacy. For inspection by appointment. Ph. RE 3-4047

Real Values
GLENDALE, W. $15,900
3 bedroom ranch home, with fireplace. Large lot, garage.
BLACK CREEK $20,000
Large older home, modern. Lot 120 x 150. 4 car garage. Very good condition.

Tesch Real Estate
1041 W. Glendale Ave. Ph. 3-3952

Want Ads are Everyone's Ads.

ABBIE an' SLATS By RAEBURN VAN BUREN

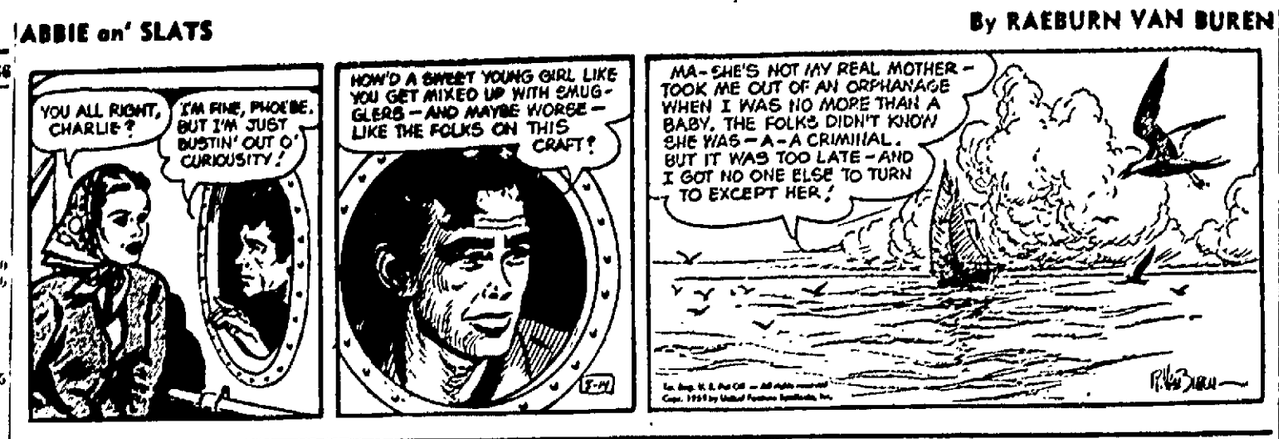

REAL ESTATE—SALE
HOUSES FOR SALE 66

McCARTHY'S

$7900
E. Brewster St.—5 room bungalow, 2 bedrooms. Garage.

$8500
N. Viola St.—2 bedrooms, 1 bedroom on first floor. New oil furnace. Lot 60 x 168.

$8900
Town of Menasha — 3 bedrooms, 5½ years old. 1½ car garage. 60 x 254 ft. lot. Very low taxes.

$11,200
E. McKinley St.—6 rooms, 2 twin size bedrooms. 24 ft. living room. Excellent condition.

$13,000
N. State Street—2 apt. home. 2 bedrooms each apartment.

$13,900
N. Appleton St.—6 room bungalow. Spacious rooms. New gas furnace. Garage.

$16,900
E. Fremont St.—8 years old. 3 bedrooms. 2 car garage. 62 x 120 ft. lot.

$16,900
Greenville—new 3 or 4 bedroom ranch home on 115 x 212 ft. lot. 15 x 20 ft. living room with fireplace. Dining room. Full basement. Garage.

$19,900
W. Pershing St.—new 3 bedroom ranch. 21 ft. living room plus 15 x 10 dining L. Kitchen with all built-ins, oven, range, disposal, formica tops. Wardrobe closets, oak floors and trim, oil heat, electric water heater, garage, cement drive.

H. F. McCarthy
(REALTOR)
421 W. College, Appleton, 4-1117

REAL BUYS

PLATEAU ST., N.—New 3 bedroom ranch, brick and frame exterior, beautiful kitchen with built-in appliances, large living room with wall to wall carpeting. Full tiled bath with vanity. Recreation room in basement. Finished attached garage. Landscaped lot. Only $16,800

FRANCES ST., E.—Ultra-modern. 3 bedroom ranch, large combination living room, dining room with fireplace and wall to wall carpeting. 1½ tiled baths with vanity, tiled basement recreation room, oil heat, double garage, large beautifully landscaped lot, improved street. Can not be duplicated for $24,000

GLENDALE, W.—3 years old, ranch, large living room with fireplace, large kitchen with all built-ins, appliances, full tiled bath with vanity, full basement, oil heat, double finished attached garage, brick and frame exterior. A dandy for only $22,900

LITTLE LAKE BUTTE DES MORTS—West side, year round home, 10 years old. Knotty pine interior, 2 bedrooms, sun porch overlooking lake. 1½ garage. Low taxes $12,900

HEATHER AVE. — Nice 6 year old, 2 bedroom ranch, oil heat, garage. Nice landscaped lot. Low taxes $7,900

Appleton Realty
319 N. Appleton St. Ph. 4-9501
Eves., Bill Zephirin 4-3215
Ory Myse 3-9088
Eddie Voigt 3-6076
Gord. Myse 3-9088

Combined Locks
Wallace Plat. 3 bedroom ranch under construction. $12,900. Ed. Baumgarten, Builder, Ph. RE 4-9296.

School Time Specials

W. 17TH ST.—2 bedrooms. A good home for the handyman. Close to Jefferson School. $1,000 down. Balance like rent $7,500

COUNTRY HOME. New 3 bedroom ranch type. Partial brick front. Built-in range and oven. Oak trim throughout $11,700

MAPLE ST.—A really nice 3 bedroom ranch. Close to Jr. High and Grade Schools. Garage and car port $16,900

TOWN OF MENASHA. 4 bedroom, 2 story, 2 full baths. This is a real family home $17,900

S. MUELLER — Exceptionally nice 3 bedroom, 2 story home. Carpeted living room and dining. New kitchen. Attached garage. 2 blocks from Jefferson $18,500

W. WINNEBAGO—2 apartment house. One of the nicest in Appleton. Only 11 years old. 2 bed apartment down. 2 bed apartment up. 2 car garage $21,900

TED MODER REALTY
Rm. 701 1st Nat'l Bank, RE 3-1150
Eves. Call Rollie Winter 3-6742
Bill Haese 3-8846

Suburban Home
On one acre. Three bedroom 1½ story home adjoining city. Full basement. Breezeway to garage. $1,500

CARROLL & CARROLL
REALTORS
121 N. Appleton Street
Office 4-4529
Evenings
R. Kennedy 3-4681 A. Manier 3-2129

TOP VALUES

APPLETON. Cape Cod style 2 bedroom home with fireplace and recreation room. Near St. and Jr. High Schools. Available immediately. $15,900

KAUKAUNA. North Side. 4 bedroom, 2 story executive home. Ceramic tiled bath, large living room, large kitchen, formal dining room, living room with fireplace. Large den and screened porch. Extras include carpeting and drapes throughout. DOW windows. Large improved lot. $21,000

HAHN INS. AGENCY
Geo. Spoerl, Broker RO 4-4129
105 W. 3rd, Kaukauna, RO 6-4561

Wilson St., Appleton
New 3 bedroom home and lot in a quiet place close to [illegible] price. I am placing a value you is less than $1[illegible]

Shown by appointment only by
E. J. McMurchie
"The Reliable Realtor"
223 Spruce St., Neenah
Phone 2-7221
No house nos. given over phone.

REAL ESTATE—SALE
HOUSES FOR SALE 66

Suburban $11,100
New, 2 bedroom ranch. Attractive and many extras including built - in electric stove. Breezeway, 2 car attached garage. Located on a ¾ acre lot about 1 mile North of Highway 41.

$8,950 .....Kaukauna
Remodeled 4 bedroom family home with dining room, 2 bedrooms down and 2 up. Automatic heat and in good condition throughout. Located on Northside on a double lot 120' x 120'.

$23,900 ....River Drive
There are 3 twin size bedrooms and a 4th child's bedroom. The living and dining rooms are large and both are carpeted. There is a fireplace, a deluxe roomy bath, attached garage and a well shrubbed lot. Very good condition throughout.

$12,900 ...2 Apartment
Excellent 4th St. location near Pierce Park. 3 rooms and bath up. 4 rooms and bath down. This home has been remodeled and has an improved lot. Handy to schools and church. Automatic heat and hot water heater.

CARL ZUELZKE
REALTOR
118 S. Appleton Ph. 9-1166
Eves.: Tom Beck 3-8116
Carl Zuelzke 3-2298
L. E. Williams 3-6513

Variety Of Homes!

$20,000
Excellent location. Cherry Court. Two bedrooms. Dining room, Living room. Fireplace. Attached garage. Full basement. Large lot.

$15,500
Price reduced on this comparatively new home. 4 bedrooms. Attached garage. Breezeway. Tiled basement. 432 E. Harding St.

$9,500
N. Clark St. 3 bedroom home. Newly redecorated. Automatic heat.

$8,500
Town of Menasha. Large home - Two apartment. Attached garage. Low taxes.

$6,800
W. Franklin St. Small home and garage.

Tillman-Chudacoff
REALTY
Dial 3-6765
Eves. Ph. 3-4995

By Owner
3 bedroom, 10 year old home in excellent condition. Near School and bus line. Price, $13,900. Phone RE 4-3008.

$2,000 Down
Near Schools. All Modern 2 Bedroom Home, one floor. N. E. Side, extra large improved lot. 2 car garage. Immaculate throughout. Just right for the young or retired family.

BADGER REALTY
Phone 3-8318

3 Bedroom Home
Large living room, kitchen and dinette. Large master bedroom with twin closets. 1260 sq. ft. of floor space. Built-in vanity in bath. Oil heat. 82 gal. hot water heater. Financing arrangements.
H. Strobl, 4-1927
General Contractor
E. A. Stecker, Broker

3 Bedroom
1½ Story Home
on West Side. Near schools and bus line. Early occupancy. Direct from owner. Ph. 4-2927.

2 BEDROOM $9,800
New Furnace. Large lot

3 BEDROOM $12,900
Oil heat, dining room, near St. Therese. Reduced price

2 APARTMENT $12,900
N. Durkee St. 4 rooms and bath in each apartment. Good returns

WEST SIDE $14,000
2 bedroom dining room, fireplace, oil heat, garage

SOUTH SIDE $14,900
3 bedrooms, large kitchen and living room. Gas heat. Move right in

RANCH HOME $14,500
N.E. side. 2 bedrooms, oil heat

WEST SIDE $23,000
3 bedrooms, 2 baths, large kitchen, attached garage

SUBURBAN HOME $35,000
3 bedrooms, fireplace, formal dining room, 2 car garage. Wooded lot.

Jarchow Real Estate
1559 W. Spring St.
Ph. 3-8446 or 4-2933

1—Small Home and Garage $5,400.
WM. J. KONRAD, JR.
Real Estate, Insurance, Loans
106 N. Oneida St. Phone 3-2112

REAL ESTATE—SALE
HOUSES FOR SALE 66

A Real Buy!
Yes, at $23,500 this deluxe 3 bedroom, 1½ bath, ranch home is one of Appleton's best buys. It offers you a fireplace, formal dining room, attached garage, and all the conveniences of one floor living.

3 Bedroom Ranch
A well built home at a sensible price. All oak woodwork, attached garage and built-in range and oven. Don't miss seeing this at $17,900

4 Bedroom Colonial
A spacious family home that will offer years of satisfaction to your family. 2½ baths, built-ins, family room and many other features $24,900

GARVEY
AGENCY
116 S. Superior St. Ph. 4-7111
Eves.: 3-9158; 4-6744

HOME BLDG. OFFERINGS 67

CONTACT JIM WILLIAMS
For "Custom Home Building"
Ph. ST 8-2632

JOHN PERPICH
General Contractor
1806 N. Bennett Ph. 4-6529

MILTON J. FISCHER
Realty-Building Contractor
Phone 3-6959

Williams Const. Co.
Free estimates. Ph. RE 3-1577

Darrel L Holcomb
Dial 4-2108 for FREE Estimate.

R. A. Wustrack
Realtor-Builder. Phone 4-5320

WE CAN BUILD A 3 BEDROOM RANCH HOME for you with a small down payment. Phone 2-7763
MENASHA LUMBER & FUEL

TWIN CITY HOUSES 68

A Real Deal
Menasha, on the Island, 2 story, 3 bedroom newly remodeled home. 2 car garage. Land contract available. Write Box A-53, Post-Crescent, Neenah.

BEST BUYS
Modern Homes — Lots
Leslie PATTON Agency, 2-3370

BRICK BEAUTY

Quality and charm stand out in this story and a half, like new family home. Just a few of the appealing features of this home include: vestibule with closet, large carpeted living room with fireplace, formal dining area, lovely kitchen, powder room and one bedroom down. Airing deck, sewing room, 2 large bedrooms and bath up. Large closets and extra storage built - ins throughout. Divided basement, oil heat and garage. On generously landscaped lot near schools. Seeing is believing! Priced at only $19,900.

DRISCOLL
REALTY
Phone PA 2-8731
Dolores Odermann PA 2-8659
Butch Hesselman PA 5-3740
Midge Sensenbrenner RE 4-2367
Vi Grode RE 4-6905
Lyle Vander Velden ST 8-3183
Larry Driscoll PA 2-8731

Buy This On Land Contract!
2 Story Colonial, under 10 years old, ideally situated for 1st class family living on County Trunk P between Menasha and Appleton in a very attractive tax zone. It has 3 bedrooms and full bath up, powder room down. Custom built china cupboards. Full basement, oil heat, breezeway, 2 car garage. Fully insulated and weather-stripped. Artesian water. Carpeting and drapes, TV antenna included. Large lot 100' x 146' with an adjoining lot 82' x 146' available, both landscaped. This home must be seen to be appreciated. Schools are no problem as it is presently in walk from the new University of Wisconsin Extension site.
This home available for under $20,000 on lot [illegible] with very low down payment to right party. [illegible] payments [illegible] of the [illegible] down payment. [illegible] sold to [illegible] purchaser. [illegible] parties [illegible] 114 W. Wisconsin Ave., Neenah. Phone PA 2-[illegible]

Close to Schools
The family home with 3 bedrooms, knotty - pine recreation room, 2 full baths and a newly remodeled kitchen. Oil heat. Also double garage. Please call PA 2-3297 or PA 5-2705 for appointment

Country Home
West of Neenah, ½ mile, on Hi-Way 114. Three bedrooms and den with sunporch. Garage with toolshed. Will sell with either ½ or 1 acre of land. Please call PA 2-5690

Mid-Valley Realty
Phone [illegible]

REAL ESTATE—SALE
TWIN CITY HOUSES 68

NEENAH
School Specials
Near Taft School and proposed new Catholic school and church. New 2 bedroom home with room for 2 future bedrooms and second bath. Aluminum siding. Full basement. A real buy at only $17,800

New 2 bedroom home with room for one future bedroom. Aluminum siding, gas heat. Truly a good buy at $15,800

3 bedroom ranch. Full basement. Asphalt drive, 1½ car garage. This home is 4 years old and being sacrificed for $17,200

Near new Marathon office. A fine 2 bedroom expandable with all the modern conveniences $14,800

New 3 bedroom roomy ranch. Good southeast location. Call today. Can be purchased for $17,500

4 bedroom home near Neenah's downtown. Only $12,500

2 bedroom home near Neenah High. A good buy for young or old $6,500

Hoover School — 3 bedrooms, basement, garage, concrete drive. 8 years old $11,500

Hoover School — 2 bedroom expandable. 2 car garage, concrete drive, beautifully landscaped. 8 years old, in A-1 condition. Going for a low $15,300.

Let us show you these homes now. Call 2-6981 today.

The Sommer Agency

DELIGHTFUL
Beautiful large home, tastefully decorated inside and out. Huge picture windows, living, dining, stairs and hall fully carpeted. Pine panelled study. Beautiful kitchen. Three large bedrooms, bath, powder room. Laundry and game room in basement. Innumerable extras. Lovely terraced lawn and shade trees. A GREATLY ADMIRED HOME. Centrally located for all schools and churches. Immediate occupancy. OWNER MOVING EAST. Located at 559 Oak St. Call PA 2-5183.

DePere Street
Immediate occupancy of this cozy five room and bath home near schools and churches. Carpeted living room and dining room. Automatic heat. Garage. $11,900.

CARROLL & CARROLL
REALTORS
121 N. Appleton Street
Office 4-4529
Evenings
R. Kennedy 3-4681 A. Manier 3-2129

First Time Advertised
NEENAH, on the Island. $10,800. Close to school, church, and shopping, this older, 6 room and bath, 2 story home.

Land Contract $4,500
MENASHA. Smaller, 3 bedroom, 1½ story home. This is really low cost housing to right people.

Town of Menasha, $9,950
Taxes less than $30 on this one story, 3 bedroom home. New bathroom fixtures and new oil hot water heating system. On a large lot.

Blank Realty
& Insurance Agency
151 Main St., Menasha
Phone 2-8171 REALTOR

These homes shown by appointment only. No house numbers given over phone.

Homes Under $10,000
3 BEDROOM
S. Commercial St. $10,000
Jefferson St. ..... $ 8,950
S. Commercial ..... $ 9,500
2 BEDROOM
9th St. $10,600
Abram St. ..... $ 7,900
S. Commercial St. ..... $ 4,500

J. J. Tembelis
115 E. Wisconsin Ave., Neenah
REALTOR Ph. PA 2-0039
Eves., 2-0039 or 2-1940

It's a MUST!! SELL!!
Income property, 2 apartments, 5 rooms and bath on each floor. Full basement. A BARGAIN
Call PA 2-6730
R. BUTREM AGENCY

Just In Time For School
Neat 2 bedroom ranch home. Reddin Ave., Neenah. Big kitchen. Full basement, oil heat, large landscaped lot. Price $12,900

Faverty Realty
208 W. Wisconsin Ave., Neenah
Phone PA 2-4527
Russ Kranse 3-2512
Hal Faverty 3-1969

Menasha
St. John's area. Modern 4 room and bath. Local contract. $[illegible]

Lake Home
Year round 4 room and bath cottage. Wooded lot. Land contract. $[illegible]

K. A. BIEBOW
REALTOR Phone PA 2-[illegible]

MUST BE SOLD!
Any reasonable offer will be accepted for this 8 year old, 2 bedroom home located near Taft School. Can be financed on easiest of terms.

G. E. Nielsen Agency
Phone 2-3831
Eves. 2-1278

REAL ESTATE—SALE
TWIN CITY HOUSES 68

For Sale or TRADE
by
JESSUP REALTY
105 W. Canal St.
PA 2-2825

121 STATE ST.—Neenah. Expandable to 3 or 4 bedrooms. Immaculate condition. Excellent location. $1350 down —$73 month plus taxes.

840 REDDIN AVE.—Neenah. Only 8 years old and "picture pretty". Exceptional buy for only $1350 down, $73 month plus taxes.

663 CHESTNUT ST.—Neenah. Charming Cape Cod with 12' x 24' living room, full dining room, "rec" room and 1½ baths. $1500 down — $78 month plus taxes.

637 HANSON — Neenah. Authentic Colonial with large rooms, big lot and marvelous location. 2 bedrooms and full dining room or 3 bedrooms. Only $2000 down and $108 month plus taxes.

PLUMMER COURT—Town of Neenah. Big beautiful Colonial Ranch. Lots of room inside and out. All brick and priced to sell. $5,000 down—$120 month plus taxes.

SUNRISE BAY—Neenah. Big all stone lake home on large 117' x 380' lot. Truly the ultimate in gracious, casual living. $6,000 down — $130 month plus taxes.

LAKE WINNEBAGO, Town of Neenah. Designed for the discriminating and quality built, this fine all Split-rock home is bargain priced for immediate sale. $6000 down — $150 month. Enjoy year 'round vacation with pay. Beautiful sand beach.

JESSUP
REALTY
105 W. Canal St., Neenah
Phone PA 2-2825
Les Herzfeldt PA 2-1383
Joyce Herzfeldt PA 2-1382
Gene Jessup PA 2-5825

Income Property
Furnished rooming house for sale. Owner retiring. 4 units, always rented. Bringing in $264-$309 per month. Tenants do own housekeeping. 5 minute walk from downtown Neenah. Price $16,000.
Contact
RICHARD J. STEFFENS, Broker
Phone PA 2-4740

Lake Winnebago
PAYNES POINT — 2 bedroom year round modern ranch. Garage, work shop, large wooded lot $13,000

PAYNES POINT RD.—2 bedroom ranch. 100' x 191' lot. Only $4,800

Fox Cities Realty
REALTORS RE 4-6493
Steve Di Loreto, Broker

LOW TAXES
JUST OUT OF MENASHA—3 bedroom Cape Cod with garage. Neat and clean. $9500. Low down payment.

On the Isle
NEENAH—2 bedroom bungalow, with dining room, and upstairs. Basement. Garage. $10,500—$1500 down.

On the Lake
WHEELER'S POINT—3 bedrooms with 20 foot living room. Automatic heat. Garage. Lot 57 x 296. Only $10,500.

Sense Agency
Walter Lehrer — 2-5020
Office — 4-5714

REAL ESTATE—SALE
TWIN CITY HOUSES 68

Just Like New and Clean As a Whistle
This tastefully decorated and well kept 2 bedroom home may be your dream come true. Large living room with vestibule plus closet with mirrored door, attractive tiled bath, wardrobe closets in nice sized bedrooms, a kitchen cute as the dickens, full basement with tiled floor, oil heat, new hot water heater and garage. On a proudly landscaped lot in an excellent locale. All this for only $12,900.

A Sparkling Gem
4 year old, 1½ story, 2 bedroom, expandable. The kitchen with dining area will make you want this home. 2 nice bedrooms, tiled bath, nice living room, basement, oil heat, finished stairway to second floor for third bedroom if you need it, 1½ car garage. Black top drive, large lot. A real buy at $14,200.

Are You Retiring?
If you are, this is the home for you in the Town of Menasha. Taxes less than $50. Like new, 2 bedrooms, beautiful kitchen with built - in oven and range, large living room with carpeting included, basement, attached garage, large lot for a garden. Less than $15,000.

DRISCOLL
REALTY
Phone PA 2-8731
Butch Hesselman PA 5-3740
Dolores Odermann PA 2-8659
Vi Grode RE 4-6905
Midge Sensenbrenner RE 4-2367
Lyle Vander Velden ST 8-3183
Larry Driscoll PA 2-8731

MENASHA

DE PERE ST.
Colonial with living room carpeted wall to wall, dining room, kitchen and powder room on the first floor. 3 bedrooms and bath on the second floor. Aluminum screened porch in the rear, full basement, garage, den. Nicely landscaped. In an excellent location. This is a wonderful buy at $17,500.

TAYCO ST.
4 bedroom, 2 story home. Close to Main St. 2 baths, garage, perfect condition. This house must be seen to be appreciated. Priced below $18,000 for a quick sale. Financing can be arranged.

BROAD ST.
Brick duplex with 3 bedrooms, living room, dining room, kitchen in each unit. Good income property. Modern. 2 car garage.

Shown by appointment only by
E. J. McMurchie
"The Reliable Realtor"
223 Spruce St., Neenah
Phone 2-7221
No house nos. given over phone

NEENAH — 4 bedroom home across from St. Patrick's. From owner. PA 2-1940.

NEAR NICOLET!
Well kept 4 bedroom older home. New siding, new furnace and attached garage $10,000

STEINBERG
AGENCY, Ph. 3-8041 REALTORS
Eves.: "Dobbie" Robertson 3-5780

NEENAH, Near Taft School—3 year old 2 bedroom expandable. Tiled bath, drapes and carpeting. Call PA 5-1222.

OPEN HOUSE
Sat. and Sun. 2-6 p.m.
1274 Maple St., Neenah
2 story, 3 bedroom home. Living-dining room with fireplace, 2 car garage. Ph. PA 5-1912 or PA 2-1204 for further details.

YOUR BEST BET ... A Want Ad

E&R HAS A HOME FOR YOU!

Hiway 41 & North St., Neenah
Service Station Site 127' x 119' $22,000
1231 E. Francis St., Appleton
2 bedroom ranch, attached garage $16,800
Village of Winchester
Charming ranch on 3½ acres $15,500
513 Mary St., Appleton
4 bedroom Colonial, natural fireplace $15,000
981 9th St., Menasha
Brick ranch, panelled rec room $27,500
727 London St., Menasha
Expandable older home, extra lot $15,000
726 Carver Lane, Menasha
Neat 3 bedroom ranch, fireplace, garage $14,900
316 8th St., Menasha
4 bedroom, 1½ story, near schools $12,900
111 Madison St., Menasha
Neat 2 bedroom bungalow, remodeled $9,800
326 2nd St., Menasha
Older 2 bedroom home. Good buy $6,500
215 State St., Neenah
3 bedroom ranch, double garage $16,900
Paynes Pt., Neenah
3 bedroom brick ranch, attached garage $16,000
624 Fairview, Neenah
2 bedroom ranch, attached garage REDUCED $15,000
844 Hunt Ave., Neenah
Cleverly remodeled ranch, fireplace $14,000
913 Henry St., Neenah
Large 3 bedroom family type home $13,500
118 Law St., Neenah
3 bedroom ranch, screened porch, garage $12,900
625 Chestnut St., Neenah
2 bedroom, 1½ story expandable, dining room $12,800
Hiway 114 & Wooden Shoe Lane, Neenah
2 bedroom expandable, large lot $9,900
127 Tyler St., Neenah
3 bedroom bungalow, basement, 2 car garage $9,500
161 Denhardt, Neenah
2 bedroom expandable bungalow $8,500

IF THESE DON'T FULFILL YOUR NEEDS WE CAN BUILD YOU A HOME!

OFFICE 2-6466
A. Werth .. 2-7955
J. Roth 2-2395
W. Witt ... 4-9902
C. Charron . 2-0651
"Call Anytime"
Hiway 41, Neenah

AGENCY division of
E & R Construction Co., Inc.

NewspaperARCHIVE.com

REAL ESTATE—SALE

TWIN CITY HOUSES 68

REAL VALUES

AUSTIN AVE. $10,500
Remodeled 3 bedroom home with nice kitchen and dining room, automatic heat, attached garage.

LAKE WINNEBAGO .$12,900
2 bedroom year round lake, featuring living room with fireplace, kitchen, 12 x 28 porch facing lake. Basement, hot water heat, 2 car garage. Nice beach pier.

FOURTH ST. $12,500
Completely remodeled 2 bedroom home. Geneva kitchen, living room, dining room, 1 bedroom down. Aluminum siding. Garage, Wooded lot.

FOREST AVE. ????
Make an offer on this nice 4 bedroom home. Living room, kitchen, dining room, 1 bedroom down. Full basement, Garage, wooded lot.

TOWN OF NEENAH ..$14,950
4 year old 3 bedroom ranch type country home. Situated on a deep wooded lot. Call for more information.

WINNECONNE AVE. $24,900
Immaculate 4 bedroom older home, 33 x 15 living room with brick fireplace. Formal dining room, St. Charles kitchen and powder room down. Full bath and bedrooms up. Screened porch on 2 sides. 2 car garage, 150' x 165' lot with beautiful trees and lawn. Can be purchased with small down payment and 4% interest on the balance.

MOST OF OUR PROPERTY CAN BE PURCHASED FOR 10% DOWN. CALL FOR MORE INFORMATION

VANLEUR & BYTOF
REALTORS
CALL ANYTIME
Norm Fredrick Ph. 2-5132
Ralph Weiland Ph. 2-4020
Office — 4-7184

NEENAH

CLAIRE ST.
3 year old, 3 bedroom home in first class condition, with garage. The price is right for quick sale.

EDGEWOOD DRIVE
Living room, dining room, kitchen with dining area, 3 nice big bedrooms, full bath, large family room with bath and shower. Attached garage, hot water heat. 80' x 110' lot. This home must be seen to be appreciated. Price under $28,000.

MAPLE ST.
4 bedroom, 1½ story home close to Wilson School. Modern, 4 years old. 1 car garage. Everything in first class condition. For a quick sale the price is $18,900.

KING ST.
Expandable, modern 1½ story home. 2 bedrooms down, one large room finished up. A real bargain. Extra lot if desired.

Shown by appointment only by

E. J. McMurchie
"The Reliable Realtor"
223 Spruce St., Neenah
Phone 2-7221
No house nos. given over phone

NEW

NEENAH, South East
3 bedroom and attached garage in the center of this City's fastest growing area. Less than $2,000 down.

KAUKAUNA, South Side
3 bedroom ranch home, designed to meet the changing times.

$500 down
$80.25 per month
OR
We will build this home on your lot for
$375 down
$72.90 per month

Lieber Lumber Co.
PA 2-3964
RE 4-2016

PEOPLES LOAN
Phone 3-5573
THIRTY-FOUR YEARS OF FRIENDLY FINANCIAL SERVICE TO THE PEOPLE OF THE VALLEY
Locally Owned and Managed
123 S. Appleton St. Established 1924

AUCTION
BOWLING & BAR EQUIPMENT
Monday, Aug. 24 – 1 P.M.
Menasha Recreation
1 Main Street — Menasha

Clover leaf bar, T shaped back bar, 25 bar stools, all glassware and utensils for bar, refrigeration compressor, fountain, National cash register, pre-keg cooler, ice cube maker, P A system, 3 speaker, Ideal 48 case bottle cooler, deep freeze, all office equipment including adding machine, typewriter, safe and miscellaneous.

BOWLING EQUIPMENT — 12 — B-10 Brunswick semi-automatic pin spotters, complete 12 alley AMF Radarray foul lites, 68 American seating chairs, 6 Brunswick circular seating benches, 6 score tables, ball racks, ball cleaner, score board, men's and women's bowling shoes, bowling balls, show cases, 28 — 5 sec. lockers, and hundreds of miscellaneous items

TERMS: All sums $15 or less cash, over that amount ¼ down day of sale, balance equal monthly installments.

Wisconsin Finance Corp., Clerks
Rep. by Bob Moesch, Mgr., Appleton
C. A. Wieckert, Farm Property — Ph. 4-4794
John Karel, City Property — Ph. 4-3047
Walter Long, Ringman — Ph. 3-5207
SALE CONDUCTED BY
H. F. McCARTHY
(Auctioneer — Realtor — Liquidator)
421 W. College Ave. Appleton Ph. 4-1447

REAL ESTATE—SALE

TWIN CITY HOUSES 68

Ⓢ **Don't Postpone Happiness**

One of these homes may be the answer to all of your home problems.

ATTRACTIVE three bedroom home on Lake Winnebago, five minutes from Neenah. Carpeted living room with fireplace. Two car attached garage. Two extra lots included in the price of only $23,500

WELL-KEPT two family home on the Island. Two bedrooms in each apartment. Aluminum storms and screens. New two car garage $14,750

HERE'S a good location at a price you can afford. . . . $12,100. Brick Split-Level in First Ward. Two bedrooms. Attached garage.

Louis H. Haase Agency
R. E. Hanley, Associate
REALTORS
104 N. Commercial, Neenah
Phone PA 2-7381
Eves.: Bob Hanley 2-0437
Al Peterson 2-0519

Ⓢ NEENAH — 158 Gruenwald Ave. Two bedroom house with garage. Property must be sold. Inquire at 158 Gruenwald Ave. or call PA 2-7767 for appointment.

Ⓢ **See This!**
3 Bedroom Ranch with attached garage. Many lovely extras. Top location near all schools. See this excellent home at 716 Chestnut St., and make us an offer. Asking $21,500.
MILTON LIESS — Broker
PA 2-8771 or PA 2-0158

SCHOMMER AGENCY
214½ Main St., Menasha
Phone 2-0191 or 2-8912

TRI-CITY REAL ESTATE
Phone 2-9552 or
E. W. Zimmerman, Salesman
Phone 2-6123

Town of Menasha
6 month old, 3 bedroom ranch. Large living room with new carpeting, beautifully arranged kitchen with dining area and built-in oven and range. 1 bedroom panelled. Full basement, automatic heat. Lot 100' x 150'. Taxes $75.

DRISCOLL REALTY
Phone PA 2-8731
Vi Grode RE 4-0905
Midge Sensenbrenner RE 4-2367
Lyle Vander Velden ST 8-3183
Dolores Odermann PA 2-8659
Butch Hesselman PA 5-3740
Larry Driscoll PA 2-8731

To Settle Estate
This beautiful 3 bedroom brick ranch with full dining room, fireplace, basement, attached garage, concrete drive. Well landscaped lot 120' x 152'. Carpeting in living and dining room. Must be sold fast and is being offered at a low figure of $22,500. Shown by appointment only. Call 2-6981.

The Sommer Agency

$7,800
2 bedroom home, 2nd St., Menasha. Full basement, oil heat. For an appointment call 2-6413.
F. J. Hauser Agency
228 W. Wisconsin Ave., Neenah
Eves. Edna Loomans 2-8229
Carl DeLapp 5-2353
Corney Krautkramer 2-4142

½ Block From Neenah Pool
OWNER TRANSFERRED
2 year old 3 bedroom rancher with 12' x 21' family room. Carpeted living room and dining L. Large modern kitchen with dishwasher and vent fan. 1½ car garage. Priced to sell. F.H.A. APPROVED! Call PA 5-1484.

LOTS FOR SALE 69

APPLETON'S NE. SIDE . . . Lot 80 x 137. Price . . . $2000. 10% down, balance easy monthly terms. DALE REALTY. Phone RE 3-6717.

GREENVILE AREA — ½ acre lots. As low as $500. Walking distance to Catholic church and school. Sewer and water available. Phone PL 7-5318.

GRANDVIEW ROAD — East of Appleton, nice high lot, 70' x 165' only $2,250.00.

PALISADES AREA — Anton Ct. $2,500.

APPLETON REALTY, Ph. 4-9501

Lake Lot
5 miles south of Neenah. About 60' frontage. Price reduced by $700. To see this desirable lot by appointment please call 2-3220.

REAL ESTATE—SALE

LOTS FOR SALE 69

Neenah's Choicest
Large wooded suburban lots located in Oakcrest Manors. Priced at $1300 and up.
ENGEL REALTORS, Ph. 3-4487

OCONTO RIVER—Between Oconto Falls and Stiles, lots 2, 3, 4, 5, 213 acres in all. Ideal hunting and fishing spot. Lot 4 has modern cottage plus partially finished house. Springs for trout fishing. Plenty of timber. Will sell all or part. Write H. Morris, Rt. 2, Box 159, Lena, Wis., or phone Oconto Falls 2165.

Residential Lot
Just one block from school. Total price $1800. $100 down, $10 per month.

N. RICHMOND ST. Zoned for apartments . . in city close to St. Pius $5,000

CORNER INDUSTRIAL LOT in Appleton on W. Spencer $5,500

CJM REALTY
Chet Meiers 3-8581 Ray Monteith 3-9348

TOWN OF BUCHANAN — One block W. of church and school. Lots to suit any type of construction. Split-level, ranch type, etc. Size ¼ acre to 1 acre or more. Kirk & Gosz Construction Co., Phone 3-3802 or 4-5154.

TOWN OF MENASHA—Excellent residential building site. 140' frontage, only $2200. We have other excellent lots in Neenah and in the Town of Menasha, all price ranges.
FOX CITIES REALTY, 4-6493.

$1750
50' x 230'. Northeast Area.
60' x 120'. Northside. Heavily shrubbed with lots of trees.
70' x 105'. E. MacArthur ...$4,200
Business. N. Richmond. 60' x 120'. Corner $10,000
4½ Acres. Close to City ...$9,000
HONKAMP REALTY. Ph. 4-6668

BUSINESS PROPERTY 71

BUSINESS SITE
4 Lots, total 120' x 240'. Includes 3 bedroom home with drilled well, natural gas heat. For further information Call RE 3-8565.

FILLING STATION
E. Kimberly Ave., Kimberly
Phone RO 6-1785

SITES
Drug store—super market—drive-in — Jr. department store—print shop—dry cleaner — automotive — clinic—shopping center.
Nygren Realtors
Ph. 9-1101 or J. C. Nygren 3-7928
J. K. Rath 3-3554

FARMS AND ACREAGE 72

FARMS—Large and small. Don Lloyd, Realtor, 257 W. 16th, Oshkosh. BE 1-4789.

FARMS FOR SALE
R. H. FROST REALTY
Clintonville, Wis. Ph. 2480

FINE SELECTION OF FARMS
R. A. THIEL, Broker
Chilton, Wis. Phone 34W

GOOD DAIRY FARMS for sale
Black Creek - Seymour area
A. H. STORMA - REAL ESTATE
Box 2, Ph. 69, Seymour, Wis.

WE BUY FARMS OUTRIGHT
MANAWA SALES CO.
Manawa, Wis. Phone 118

10 ACRE FARM—Near Neenah. 3 bedroom modern home, 12 x 20 Greenhouse, garage, barn chicken house, 2 tractors, $17,500. Write Box A-57, Post-Crescent.

SHORE, RESORT FOR SALE 73

GILKE LAKE, Near Mountain, Wis.—Modern 2 bedroom completely furnished cottage with boat and motor. Ph. 4-3340.

LAKE POYGAN—Channel lot, 60 x 140. Boom Bay Heights. Priced at $1,100. Call PA 2-5683.

ROBERTS LAKE PROPERTY — For sale. To settle estate. Located 8 miles west of Wabeno, Forest County, Wisconsin. Terms can be arranged. For particulars write A. D. Rusch, Adm., Crandon, Wis.

SHAWANO LAKE, North Beach —Known as the Chic-A-Watha Village. Lots $25 down and $10 a month. Clintonville Sales Corp., Karl E. White, Salesman.

LAKE WINNEBAGO—3 bedroom modern cottage, east side. Fireplace, knotty-pine interior, new pier, garage. Phone RE 3-9659.

THE GIRLS

By Franklin Folger

"What 'keep off the grass' sign?"

REAL ESTATE—SALE

SHORE, RESORT FOR SALE 73

A Real Buy
Year round home located on Pine River near Tipler, Wis., in the heart of vacationland. 4 bedroom home of frame construction with poured basement on about 6-7 acres of land. Home consists of large living room with fireplace, dining room, kitchen, tiled bath. This home is completely furnished, including deep freeze and automatic washer. 3 car garage with overhead doors. Beautifully landscaped. On a hard surfaced road just off Hwy. 139. Good bow and arrow hunting, etc. Ideal summer home. An excellent buy at $12,000. For further information write H. H. Billing, Iron River, Mich.

LAKE LOTS AND COTTAGES,
JAMES P. COUGHLIN
Winneconne. Ph. JUniper 2-4420

LOON LAKE — Near Shawano, completely modern 3 bedroom. Safe, sandy beach, large wooded lot. John McCormick, Bonduel.

RED RIVER—20 beautiful acres. Furnished cottage. Swimming, fishing and hunting. 62 miles from Appleton. $5,500. Phone RE 4-1906.

WASHINGTON LAKE joins SHAWANO LAKE—3 bedroom summer cottage, deep wooded lot, sand beach front, boat and motor. $4750. Ralph Vandree, Real Estate, Shawano, Wis., Ph. LA 6-4301.

WANTED — REAL ESTATE 74

DAIRY FARMS WANTED — We buy outright! RESCH REAL ESTATE, New London, Wis.

Ⓜ HOME. Good 1 or 2 Story Wanted—With 2 bedrooms on the ground floor. $10,000-$14,000 range. Prefer desirable location in Menasha's Second Ward. Ph. PA 2-3954.

HOMES needed. 2, 3, 4 Bedroom.
BEYER REAL ESTATE
1722 W. Spring Ph. 4-0271

List With
ENGEL Realtors
Ph. 3-4487

SMALL FARM or modern home in country, with land. In Kaukauna area. Call ST 8-2850.

We Need Homes!!!
We need homes to sell. All sizes, locations and price ranges. Call now for realistic estimate on your property's value.
DIAL OFFICE 4-5749
DE NOBLE
Agency Realtors
511 E. Wisconsin Ave., Appleton

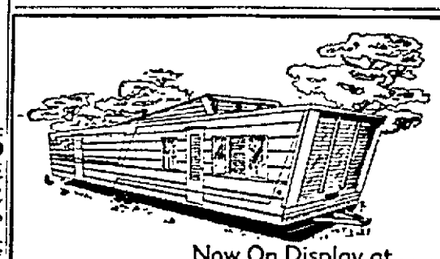

New '59
Star
50' x 10'
Mobile Homes
Now On Display at . . .
Circle Acres Trailer Park
4601 E. Wis. Rd. (Hwy. 96) Appleton

AUCTION SALE
Thursday, August 20, 12:30 P.M.
PERSONAL PROPERTY
ON THE FARM OF
Tony Griesbach

LOCATED: 1½ miles north of Medina or 2½ miles South of Hortonville on County Highway M.

The Jennerjohn Real Estate sold the Griesbach farm to Mr. and Mrs. Justin Young of Neenah and will now sell all personal at auction on the above date.

25 HEAD OF HIGH GRADE LARGE TYPE HOLSTEIN DAIRY CATTLE — With 16 milk cows, some fresh, others to freshen soon, balance in very good production. 4—2 year old bred heifers, 4 yearling heifers; 1—2 month old calf. These cattle are all in good flesh and show good production.

HOGS — 4 purebred Yorkshire sows due to farrow in October. 12 feeder pigs about 75 lbs.

MACHINERY — Allis Chalmers W.D. 45 tractor with wide front end, hook up for hydraulic lift, cultivator and 3—14 mounted plow in very good condition. McCormick Deering F20 with cultivator, New Holland hay baler with motor, John Deere chopper with corn and hay attachment, New Holland 7 ft. tractor mower like new, Allis Chalmers model 60 combine P.T.O. with hydraulic lift, John Deere grain binder, McCormick Deering corn binder, New Idea side delivery, new, hay loader, McCormick Deering 14 bar grain drill with grass seed attachment, 3 section drag, McDeering 6 ft. disc, 4 section springtooth, 2 section springtooth, Oliver manure spreader on rubber, walking plow, walking cultivator, rubber tire wagon and rack, Fox silo filler with hay wheel and pipe, corn planter with fertilizer attachment, corn sheller, stone boat, 75 ft. belt, some grain bags, Gehl hammer mill, brooder stove, 15 hole steel chicken nest, electric fencer, saw rigging, water tank, wheel barrow on rubber, 10 hole hog feeder, 2 snow fence, slusher, Smally grain blower, set tractor chains, electric clipper, tackle block, emery stone and motor, some lumber, perfection milking machine pump, motor and 3 single units, McCormick Deering 6 can milk cooler, 12 milk cans, water heater, 2 rinse tanks, air compressor and motor.

FEED: 2 ton cob corn, 275 bu. last year's oats, 150 bales straw, 3 ft. silage.

Sale Clerked and Financed by
Wisconsin Finance Corporation
New London, Wis. — Bill Herrmann, Mgr.
— AUCTIONEERS —
RESCH WILSON JENNERJOHN
SALE CONDUCTED BY
H. J. Jennerjohn & Co.
AUCTIONEER AND REALTORS
Hortonville Office — SP 9-4548
Appleton Office PL 7-5520

FARMERS' MARKET

LIVESTOCK 75

HOLSTEINS — For Sale. Open yearlings, 2 year olds, milkers and Sept. fresheners. Phone PL 7-5236 or SP 9-6989. David L. Nelson. Financing available.

FARM LOANS 77

FEDERAL LAND BANK LOANS
Low Interest—Long Terms
JIM SCHIESL
529 W. College Ave. Ph. 3-9383

MONEY—To loan on improved FARM PROPERTY
WM. J. KONRAD Insurance Agcy.
106 N. Oneida St.

FARM MDSE. WANTED 78

CASH for dead and disabled cows and horses. Fast pickup. O. J. Krull, RE 3-7201.

COWS Wanted—Springers. Bred heifers. For out of state shipment. Gerald Geenen, ST 8-1436 or RE 4-3301.

HOLSTEIN CALVES—3 to 4 days old. Contact Len Regal at RE 4-1538 or call RE 3-1683 after 5 p.m. eves. or weekends.

POULTRY AND SUPPLIES 80

CHICKEN BUTCHERING AND DRESSING—Reasonable. Phone RO 6-3442 or RO 6-2957.

LIVE POULTRY WANTED
Loewe Poultry Co. Hwy. 57
Hilbert, Wis. Phone 102W

POULTRY WANTED
Karl H. Peters, Rt. 2, Shiocton
Phone New London 825F-13

YEARLING HENS
Laying 70%
Phone RO 6-4423

FARM EQUIP. & SUPPLIES 81

CHOPPERS, 6 — Case, Gehl, J. Deere; 2 all crop 60 Harvesters; 3 Allis Chalmers WC Tractors. Lowest Prices Available.
ART FUERST IMPLEMENTS

COMBINES — USED
Massey Harris Clipper.
P.T.O. Model 50.
Self propelled Massey Harris 7'.
1—52R McCormick with motor.
1—"A" 6-ft. Case with motor.
GRIESBACH IMPLEMENT CO.
1334 W. Wisconsin Ave. Ph. 3-9149

CORN BINDER with PTO and a silo filler. Ph. Wm. Broron, R. 1, Greenleaf. Phone Wrightstown 5-2152.

COW STALLS — 14, steel, complete. Ed Ziegler. Phone RE 3-0488.

GARDEN TRACTORS—Used.
ROTO TILLERS, 11" to 36" cut.
ED CALMES & SONS IMP. CO.
712 E. Summer St. Phone 4-1981

FORD FERGUSON with front loader, $350; John Deere corn chopper with motor, $195; Ford P.T.O. baler, $695; 1955 Ford 2 ton l.w.b. truck, $895. LAKESIDE FARM at Harrisville. Ph. Westfield 68F14.

Ⓢ MM Model 'U' Tractor
IHC Model 'M' Farmall
IHC Grain Swather
IMPLEMENT TRAILER, tilt-bed with winch.
KELLETT MOTORS
Gillingham Corners. Ph. 2-1289

SILO, A. O. Smith Harvester — 14 x 40. Phone 3-7250.

TRACTORS — Sheppard Diesel with live power. A-1. Also Model D Case. A-1.
VAN ZEELAND IMPLEMENT
Hwy. 41, Kaukauna. RO 6-4747

TRACTOR, Farmall H—Equipped with 9 speed transmission, recently overhauled. Phone ST 8-3246.

FARMERS' MARKET

FARM & DAIRY PRODUCTS 83

ALFALFA, Second Crop — 10 acres. Wilson, W. Spencer St. Phone 3-4250.

ALFALFA—Second crop, standing. Harold VanHandel, Rt. No. 3. Phone RE 4-1272.

Standing Hay
Phone RE 3-9255.

AUCTIONEERING SERVICE 85

AUCTION SALES — Real Estate
George Nuske
Shawano LA 6-2816 or
Clintonville VA 3-2113

THE ORIGINAL AUCTION TEAM AND REAL ESTATE SERVICE
Frank Van Veghel & Son
DePere, Wis. Ph. EDison 6-4660

Coming Auctions

AUG. 15, 10:00 a.m.—Automobile Business, Dodge - Plymouth Agency, 120 E. Wisconsin Ave., Neenah, Wis. Selling out completely. F. M. O'Connor, Auctioneer.

AUG. 15, 1:30 p.m. — Personal property on the William C. Weyers farm, loc. about 14 mi. NW. of Appleton or 2 mi. NE. of Stephensville on County Trunk S. H. F. McCarthy, Auct.

AUG. 17, 1:00 p.m. — Personal property on the Clarence Marcoe farm, loc. at Kinker's Corner on Hwy. 175, 5 mi. N. of Fond du Lac, 13 mi. S. of Oshkosh. Freund Bros., Auctioneers.

AUG. 18—6:30 P.M. Home at auction, 1022 E. North St., Appleton. H. F. McCarthy, Auctioneer.

AUG. 19, 12:00 noon — Personal Property on the farm of John Haen, loc. 5½ mi. SE. of Kaukauna. Follow State Trk. Hwy. 55 south to KK, then E. 3½ mi. Conducted by Manawa Sales Co.

AUG. 20, 10:30 a.m. — Personal Property on the farm of Arnold Gast, loc. about 14 mi. W. of Shawano on Hwy. 29 to Happy Corners, then N. ¾ mi. to farm. Conducted by Dallmann Agency Inc. Auctioneer Fritz Koeller.

AUG. 20, 12:30 p.m.—Personal property on the farm of Tony Griesbach, loc. 1½ mi. N. of Medina. Auctioneers: Resch, Wilson and Jennerjohn.

AUG. 22, 1 p.m. — Contractor's equipment, John Van Cuick, 809 W. Kimberly Ave., Kimberly. Located County Trunk Z between Appleton and Kimberly. H. F. McCarthy, Auctioneer.

AUG. 24, 1:30 p.m.—Bowling and bar equipment, Menasha Recreation Bowling Alleys, location 1 Main St., Menasha. H. F. McCarthy, Auctioneer.

Want Ads are Everyone's Ads.

Hoffco

2 and 5 H.P. POWER UNITS
America's most versatile unit, using TRIMETTE, SAWETTE, SCYTHETTE, BRUSHETTE and Power Rotary Hoes!

Cover ground 400% faster on brush clearing jobs — with HOFFCO Power Unit plus attachments!

Trims near walks, drives while you stand upright.

Levels small brush or trees up to 8" diameter. Outstanding chain saws.

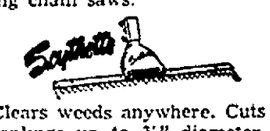

Clears weeds anywhere. Cuts saplings up to ¾" diameter. Light weight!

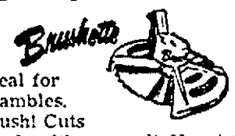

Ideal for brambles, brush! Cuts level with ground! No stubble! Protected cutting head!

ALSO 5 H.P. "Hoffco" Heavy Duty Brushcutter available with same attachments.

PRICES FROM ... $123

"HOMELITE Chain Saws"
7 Models to Choose From

"Free Demonstrations"
Schmits Service
Phone RE 3-6348

AUCTION SALE
Saturday, August 22, 2:00 P.M.
FOUNTAIN VALLEY SCHOOL BUILDING AND LOT

LOCATED: 4½ miles northeast of Fremont on County Hwy. H or 3 miles west of Readfield on H, or 1 mile east of Fremont Station.

The school having been discontinued will be sold on the above date.

REAL ESTATE TO BE SOLD CONSISTS OF — 30 x 38 frame building on approximately ½ acre of land. This building is fully electrified, has hardwood floors and inside lavatories. There is a full basement with oil furnace (like new), this lot has several shade trees and there is reported to be a good drilled well. The property in general is in a very good state of repair and will make a nice country home in a community where hunting and fishing is ample. Call for an appointment to look it over anytime prior to day of sale.

TERMS: 10% down in cash day of sale, balance when deed and abstract are ready for delivery.

SALE CONDUCTED BY
H. J. JENNERJOHN
REALTOR
Hortonville Office — SP 9-4548
Appleton Office — PL 7-5520

PUBLIC AUCTION
Thursday, August 20, 10:30 A.M.
(Lunch on Grounds)
PERSONAL PROPERTY
on the Farm of
Arnold Gast

LOCATED: 1½ miles east of Tilleda on Highway G, or about 14 miles west of Shawano on Highway 29 to Happy Corners, then north ¾ mile to farm.

The real estate has been purchased by Mr. Melvin Brady, and therefore the personal property is being sold at public auction.

26 HEAD OUTSTANDING DAIRY CATTLE: 23 milk cows, 21 Holstein, 2 Guernsey; most of these cows are due to freshen this fall; 3 yearling Holstein heifers.

MACHINERY: Late model practically new Massey Harris 50 tractor, Massey H Model 30 tractor reported to be in good condition with good rubber, cultivators for the Model 30 tractor, 2—14" tractor plow on rubber, McCormick Deering tractor mower, John Deere chopper (power take-off model) with hay and corn attachment, OK Blower, Super 6 Universal manure loader, grain binder, 8-ft. quack digger, dump rake, New Idea side delivery rake, McC practically new 3-point hook-up corn planter with fertilizer attachment (planted only 24 acres), some chicken nests, electric fencer, saw rig, extension ladder, 6 stock tanks, tractor chains, snow plow blade, grapple hay fork and rope, rubber tire wheel barrow, scalding kettle, electric cattle clipper, 21 milk cans, 13-bar McC grain drill on rubber with fertilizer and grass seed attachment, 2-sec. fine tooth drag, 3-sec. springtooth, 10-ft. double Cunningham Cultipacker, tractor-type manure spreader on rubber, walking plow, platform scale, heavy duty New Holland chopper wagon and rack, 1946 Dodge 1-ton truck with dual wheels with 1953 motor (this truck is reported to be in exceptional condition), stone boat, 60-ft. belt, Jamesway almost new manure bucket and carriage and hangers and track, 3 single unit Riteway new type swing units milking machines and a practically new DeLaval pump and motor with 6 unit capacity, potato digger, 8 bags 6-24-24 fertilizer, rinse tank, 2-wheel trailer, milk can rack, lots of woven and barb wire, many items of good small tools and equipment and so-called junk.

FEED: Approximately 3245 bales of first cutting hay.

SPECIAL ITEMS: The following items have been brought in by Mr. Brady and are not the property of Mr. Gast, 6 can milk cooler with side opening, hot water heater, rinse tank.

TERMS: All sums $15 or under, cash, over that amount ¼ down day of sale, balance in installments on a conditional sales contract. All property to be settled for on day of sale. None to be removed until settlement is made.

Sale Clerked by Wisconsin Finance Corporation
Shawano, Wisconsin
Roland Parker, Mgr. — Ray Berg, Ass't Mgr.
SALE CONDUCTED BY
DALLMAN AGENCY INC.
Roy Dallman, President 207 N. Main St. Ph. LAkeview 6-2711
AUCTIONEER
Fritz Koeller, Shawano, Wisconsin

AUCTION SALE
Saturday, Aug. 22 – 1 P.M.
CONTRACTORS EQUIPMENT
John Van Cuick, owner
809 W. Kimberly Avenue — Kimberly
(County trunk Z — between Appleton and Kimberly
Edge of Village of Kimberly)

Ford major diesel with front end loader and back hoe; Ford tractor with front end loader, 6 ft. landscraper, 6 ft. snow plow and winter cab; 1951 Chev pick-up; 1950 Ford platform dump truck, Ever Ready masonry saw; finishing machine, mud mixer, CMC gasoline motor, water pump & hose, shovels, forks, water cans, sprayers, concrete walking trowels, concrete shovels, 5 ft. crow bar, set tractor chains, 12 ft. logging chain, mud pails, 4 ft. levels, hand saw, 25 ft. extension cords, tarps, flares, lantern, steel carpenter brackets with hangers, adjustable post jacks, sledge hammers, brick carriers, 75 ft. tape, pick, stamper, salamanders, wheelbarrows, sand heater, mud boxes, 14 ft. scaffold planks, 490 ft. sidewalk steel forms with pins, 100 ft. shields, wood horses, 24 ft. extension ladder, bolt cutter, mud mixer, hundreds of small tools and miscellaneous items.

Terms: All sums $15 or less cash, over that amount ¼ down day of sale, balance equal monthly installments.

Wisconsin Finance Corp. Clerks, Rep. by Bob Moesch, Mgr. Appleton
C. A. Wieckert, Farm Property Ph. 4-4794
John Karel, City Property Ph. 4-3047
Walter Long, Ringman — Ph. 3-5207
SALE CONDUCTED BY
H. F. McCARTHY
(Auctioneer — Realtor — Liquidator
421 W. College Ave. Appleton Ph. 4-1447

AUCTION SALE
Wed., August 19, 12:00 Noon
PERSONAL PROPERTY
ON THE FARM OF
John Haen

LOCATED: 5½ miles southeast of Kaukauna. Follow State Trunk Highway 55 south to KK, then east 3½ miles.

34 HEAD OF HIGH GRADE HOLSTEIN DAIRY CATTLE: 13 close springers and all but 3 will freshen before January 1, 4 springing 2 year old heifers, 6 yearling heifers.

FEED: About 70 ton first crop alfalfa hay — baled, 750 bu. oats, 20 acres good standing corn, some second crop hay, small mow of chopped straw.

HORSE: 3 year old driving horse.

MACHINERY: 1953 Model 44 Massey Harris tractor and cultivator, 1949 VAC Case tractor, McCormick Deering 2—14 in. bottom tractor plow on rubber with extra points, Massey Harris 16 bar grain drill with fertilizer and grass seed attachments, New Idea No. 17 manure spreader, McCormick Deering 4 section light drag, John Deere 10 ft. spring tooth drag, No. 47 New Idea rubber tired 4 bar rake and tedder, Massey Harris corn planter with tractor hitch and fertilizer attachment, Brady hay maker forage chopper — flail type, Massey Harris mower with hydraulic ram, Huebner 10 ton wagon with 10 ply tires, 16 ft. chopper rack with unloading device, 5 ton Cobey wagon, hay rack, 5 ton windtower wagon, feeder rack, new 40 ft. elevator, steel wheel wagon and feed rack, tumble bug, hay hoist, 2 wheel trailer, winter cab for Massey Harris No. 44 tractor, tractor chains, corn sheller, Clipper fanning mill, Stewart cow clipper, slusher, 4 rolls snow fence, several rolls of wire, 3 steel drums, 2 electric fencers, table saw, drill press, forge, anvil, electric brooder, air compressor, hog troughs, thresher elevator, 2 grain wheels, 2 feed carts, 3 steel gates, milk can cart, sprayer, all small tools and equipment.

MILKING EQUIPMENT: Surge milking machine with 3 stainless steel buckets, pipeline and motor, gas hot water heater with milkhouse heater attachment, several milk cans, 8 can Westinghouse milk cooler.

SPECIAL ITEMS: Model 400 Badger barn cleaner with 240 ft. chain and 3 HP motor — 2 years old, Badger silo unloader with 5 HP motor — 5 months old, 1948 International ½ ton pick-up truck, about 1,000 ft. lumber, 27 cow trainers, 1 HP electric motor, ¾ HP electric motor, ¼ HP electric motor, 1 6 HP electric motor, 150 steel fence posts, 100 cedar posts, 10 bags fertilizer.

TERMS ON PERSONAL PROPERTY—All sums $10.00 and under cash, over $10.00 one fourth cash, balance in monthly payments at 3% interest for 6 months.

MANAWA SALES CO.
CLERKS & REAL ESTATE BROKERS
Manawa, Wis. — Phone 118
Represented by —
Chas. Hoffman, Alvin Ferg and Gib Wendtke
AUCTIONEER: Col. Ted G. Cota, Gillet, Wis.

On the House

From Castor Beans to Dishes, Our Charlie Brings Up Sundry Facts

BY CHARLES HOUSE
Post-Crescent Staff Writer

Potpourri: The castor bean plant with its tropical look seems to be growing in popularity. Everywhere in my travels I see them decorating yards. They are, indeed, very pretty. But here's a friendly warning: The beans, now ripening, are poisonous when eaten and can be fatal to small children. . .

House

* * *

A New Jersey laboratory has developed a doll that will get sunburned a nice, dusky tan. But bring it back into the house or shade and in a few hours it will return to its original flesh color. . . seems that those people are trying to develop dolls to out-do human beings because now the darned things can do just about everything we can. I hope nobody invents a doll that can write a column. .

It leads to many possibilities, of course. I can visualize Coach Vince Lombardi telephoning the New Jersey company and saying, "Please ship me a 245-pound tackle with concrete hands, plus a halfback that can run the hundred yard dash in five seconds. Skip the sunburned flesh but put a little glue on the halfback's hands."

* * *

If you are an ordinary fellow, gentle reader, you have a total of about 25 neckties hanging on your rack. At least that is what people who know about such things are saying. Furthermore, gentle reader, if you are an average fellow, you buy four or five new neckties per year and discard that many annually. And the average fellow gets three more per year as gifts. But — say these all-knowing people— it is your custom to wear only about half of the ties you own.

Despite the wisdom of these people who know about such things, I'll wager a rice patty fellow does not own 25 neckties. Ours — like parts of California and Florida — is sports shirt country. Or am I wrong again?

* * *

The Cad Department: Recently Marlene Dietrich "admitted" to the press that she is 49 years old. But in 1954, she "admitted" to an interviewer that she was 48 —which would make her now 53. And in 1937 she gave her age to a biographer as 38—and that would make her presently 60 years old. . .However, when she applied for her citizenship papers she wrote that she was born in Berlin in 1907—which would make her now 52 years old. In 1945, her studio's publicity department released her birth date as 1902—which would make her now 57. . .So it seems that the movie actress' age is 49, 53, 60, 52, and 57.

* * *

The smallest muscle in your body has the biggest name—l a vatoriab l isuperiorisalaequenasi. It's a nasal muscle, and doesn't it make you sneer?. . .Since the year 1600, European countries have been involved in 214 years of war which represents 28 different wars in 354 years. France has been in 16, England in 15, Prussia and Germany in 13 and Spain in 11. Thus in 354 years those nations have enjoyed 136 of them in peace. . .

* * *

Now that the golf season is in its most exciting time, it may be well to recall President Wilson's definition of that game: Said he: "Golf is an ineffectual attempt to put an elusive ball into an obscure hole with implements ill adapted to the purpose."

* * *

In the year 1866 the last native Wisconsin elk was killed in our state. In 1872 the last wild turkey in Wisconsin was killed. In 1899 the last passenger pigeon in Wisconsin was killed by a hunter In 1923 the last passenger prigeon in the world died in a Cincinnati Zoo In 1925 the last marten in Wisconsin died.

* * *

M'am, do you know that if you're an average housewife you wash 126 dishes every day in an ordinary year? An Ohio group made a survey and came up with that figure—plus these: it took you 73.2 minutes per day to do the job and across the nation the collective American housewife washes a total of 5,700,500,000 per year. Now aren't you glad that you are not the collective American housewife?

Bogus Television Producer Puts on Money-Making Act

Panama City, Fla.—(AP)— Sheriff's deputies are hunting for a bogus television producer who staged quite an act here.

The man:

1. Robbed two performers at a beach night club, comedienne Diane Sterling and singer Mina Moret, of $377.
2. Left the girls holding a $40 charter boat fee for a gulf trip.
3. Duped a motel manager into turning over his private suite to him for five days.
4. Passed a $187 bad check to pay the motel bill.

The girls said the man told them he was here to prepare for a series of films. He also promised them a spot on a national TV program.

The first film to be made here, he said, would be called "You Can't Take It With You."

Philadelphia Seeks Someone for Position As City Horseshoer

Philadelphia —(AP)— There may be someone in Philadelphia capable of shoeing horses but he doesn't want to be the official village smith.

For that reason, City Personnel Director Foster B. Roser Wednesday persuaded the Civil Service commission to waive existing residence requirements.

Roser said one vacanry exists and another is coming up for farriers — the technical name for horseshoers. They are needed to shoe 64 horses used by Fairmount park mounted guards.

Competitive examinations for the jobs—annual salary, $4,017 and $4,606—are open. Applications of non-residents are welcome.

Lawrence Says

People Should Let Khrushchev Know Feelings

Need to Show Him They Have Courage To Make Sacrifices

BY DAVID LAWRENCE

Washington — What Nikita Khrushchev sees and learns on his forthcoming visit to the United States could have dangerous consequences. It could conceivably be the forerunner of war, just as the "summit" meeting between Chamberlain and Hitler at Munich in September, 1938, was followed a year later by the outbreak of World war II.

Lawrence

Everything depends on the reaction of the peoples of the democracies. The question has passed out of the hands of the government at Washington.

If Khrushchev comes to the conclusion after his visit that the American people are so steeped in luxuries and comforts and so engrossed in material pursuits that they will be ready to make peace at any price, the temptation for the Moscow dictator will be to take chances just as Hitler did, and war—at first "limited" and then general—becomes a serious possibility.

Conversely, if the American people show that they have courage and are willing to make sacrifices for ideals, even, to the point of losing some day many of their comforts and their luxuries—as they have done three times in the wars of the last half-century—then maybe the Moscow dictator will not miscalculate or take chances, and a world war will be avoided.

Unfortunately, the emphasis has been on the supposed importance of showing Khrushchev the many fine homes of our workers, or the number of automobiles in the factory parking lots, or the other material things of a rich country. Little has been said about how the American people should express their idealism or their sense of horror over the murders and tragedies for which the tyrannical government of the Soviet Union has been responsible in its iron-handed rule over hundreds of millions of people.

Should the American people remain silent, or should they become articulate? The question is being debated quietly in the corridors of congress. This is a nation where free speech is enjoyed on international as well as national questions. Members of congress are asking each other frankly what ought to be done by the national legislature itself. Some have thought it would be best to adjourn, so as to avoid the necessity of welcoming Khrushchev at any session of congress. But, upon reflection, others think this would be failing to take advantage of a big opportunity to debate before the world the very issues that Khrushchev himself has again and again discussed in public.

Reciprocal Speakers

If a Khrushchev speech to a joint session of both houses of congress were arranged for, it could mean that President Eisenhower would be given an opportunity to address the Soviet parliament when he goes to Moscow in fall.

The whole story of what the Soviet Union has done to upset world peace since 1945 is well documented. It is not well enough known. At least two days immediately following Khrushchev's visit to congress. Might well be given over entirely in each house to speeches publicizing the American point of view toward the "cold war" which was started by the Moscow government.

Many members of congress would like the opportunity to tell what has happened to the captive nations and also to describe the many instances of subversion and infiltration which have been financed by the Moscow regime, not only inside Europe, Africa and Asia, but also in the many countries of North and South America. Countering this form of aggression has cost the free world billions of dollars, apart from defense expenses. Indeed, no democracy in the world will be safe as long as the autocratic government in Moscow continues its worldwide tactics of attempted conquest.

Conjectured Speech

If the reception accorded the Soviet premier by the American people — granted that it must be courteous and polite—is construed as a seeming acceptance of the Moscow dictator himself in disregard of his crimes and wrongs inflicted by his government, then it may be that Khrushchev on his return to Moscow will say to his colleagues in the Kremlin something like this:

"Those Americans won't fight—they don't want to lose their comforts. I can force them to give concession after concession. Since they are already frightened of our missiles and nuclear bombs, I can theraten them some more and still get my way without a war. That's how communism can win its biggest victories in the world."

But if the Kremlin leader learns, on the other hand, that the rights and liberties of human beings mean more to the American people than their own material possessions, he will begin to understand what the all-inclusive words of the declaration of independence have meant to the cause of freedom. To support that cause our forefathers said: "we mutually pledge to each other our lives, our fortunes, and our sacred honor."

Judge Staidl Puts 10 Probate Cases on Next Week's Agenda

Actions in 10 estates are on the probate calendar of County Judge Stanley A. Staidl for next week.

They include:

Admitting to probate of the wills of Peter Nettekoven, Ralph W. Kamps, Arnold J. Driessen and Charles Leist.

Hearings on claims in the estates of William H. Schroeder, Louise Wittman, Elmer Miller, Andrew Gehring and Mary Blumreich.

Final accounting of the estate of Roy Kane.

St. Norbert Adds English Instructor

Dr. Thomas C. Kishler has been added to the St. Norbert college English department.

A member of the Modern Language association and the National Council of Teachers of English, Dr. Kishler has done research work at Oxford university, England, taught at Marquette university for two years, and received his master's degree in English from the University of Chicago and his Ph. D. from Wisconsin.

It's so easy to SPRAY RUST-OLEUM®

16 COLORS

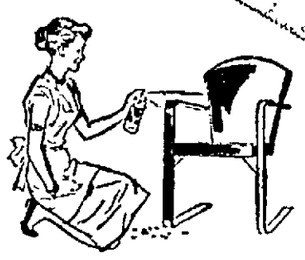

Red, Yellow, Blue, Gray, Green, Aluminum, Black, White — Plus Popular Pastels!

Try it! One quick pass of the wonderful new Rust-Oleum Spray Container—and presto! You beautify garden furniture, toys, tools, ornamental iron, pipes, and 101 other metal items around the home. You stop rust with Rust-Oleum 769 Damp-Proof Red Primer—you beautify with the many attractive Rust-Oleum finish coatings. Ask your nearby hardware, paint, lumber dealer, or department store for Rust-Oleum in the popular new spray container—it's so *easy* to use!

RUST-OLEUM®

STOPS RUST®

There is only one Rust-Oleum. Distinctive as your own fingerprint. Accept no substitute.

Look for Rust-Oleum in the handsome metal display at your paint, hardware, lumber, or department store.

RETAIL DISTRIBUTOR
Morley-Murphy Company, Green Bay, Wisconsin

INDUSTRIAL DISTRIBUTORS

Jones Motor Company
113 N. Broadway
Green Bay, Wisconsin

Appleton
Peet Paint Co
345 W. College Ave.

Bear Creek
Bear Creek Lumber Co.

Bonduel
Earl Stuirman
Bonduel Farm Implement Co

Caroline
Caroline Implement Co.

Chilton
Alex N. Schoening Impl. Co

Brillion
Brillion Bldg. & Supply Co

Clintonville
Lendved Hardware Co.

Dundas
Lawrence Tenneson Implement Co

Forest Junction
Keller Implement Co.

Hilbert
Hemauer Lumber & Mfg. Co.

W. E. Thew Supply Company, Inc.
359 S. Broadway
Green Bay, Wis.

Kaukauna
Service Hardware

Malone
The Lindner Store
Rfd
Harold J. Schneider
Rfd

Menasha
Wiegand Lumber Co.

Neenah
Wm. Krueger Co
107 W. Wisconsin

New London
New London Farmer's Co-op

Potter
Potter Hardware

Rosholt
Wolding Hardware Co., Inc.

Stockbridge
Hemauer Lumber & Mfg. Co

Wittenberg
Wittenberg Feed & Supply Co.

Built-in gas-savers cut fuel waste to give

BONUS MILES

Two fouled spark plugs in a V-8 engine can waste a fourth of your fuel! But GOLD CROWN Super-Premium soon rejuvenates most fouled plugs, stops gas waste.

Both Standard Gasolines have built-in gas-savers to give Bonus Miles—high octane to stop wasteful knock—cleaner combustion to keep engines freer of carbon—a corrosion inhibitor to keep carburetors at high-mileage efficiency. For full power, thrifty driving, change to GOLD CROWN Super-Premium or RED CROWN, the higher octane King-Size Regular. How about today?

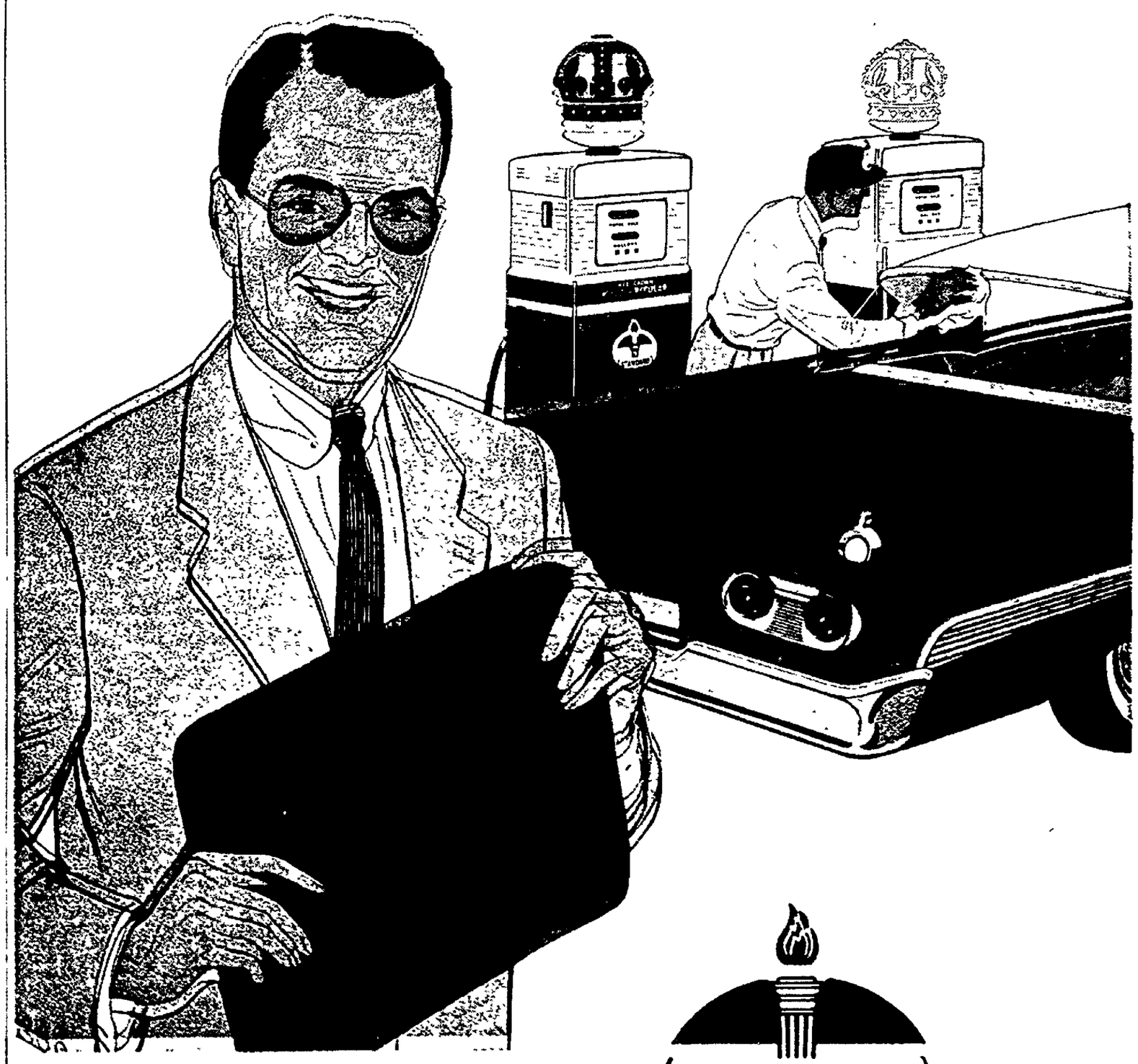

OIL'S FIRST CENTURY
BORN IN FREEDOM
WORKING FOR PROGRESS

You expect more from STANDARD and you get it!